

RETAIL SPACE FOR LEASE - 5,789 SF



304 NE AGNESS AVE STE G, GRANTS PASS OR 97526



AVAILABLE SPACES

Suite	Rate	Size
G	\$0.80/SF	5,786

AVAILABILITY:	Immediately
AVAILABLE SF:	5,789 Per LL
BASE RENT:	\$0.80 PSF, plus NNN
NNN:	0.28 PSF
LEASE TERM:	Negotiable
PARKING:	On Site, shared
TRAFFIC COUNT:	25k VPD on Parkway
ZONING:	GC Retail
RESTROOMS:	3 w/shower
OFFICES:	4 various sizes

Available immediately - Suite G has a large open flex area, four private offices, three ADA restrooms w/shower, utility room with W/D hookups, and is suitable for a variety of layouts; utilize the existing TI's or customize the space to fit your needs! Great for office, medical/wellness, service retail, counseling or therapy practices, boutique fitness or studio concepts, education or training facilities, showroom, or specialty service businesses. The site provides strong exposure along the GP Pkwy (±25K VPD) and convenient proximity to the South GP I-5 on/off ramps, ample on-site parking with easy ingress/egress from NE Agness Ave and proximity near major retail traffic drivers including Walmart Supercenter, WinCo Foods, Grocery Outlet, Big 5 Sporting Goods, and Applebee's, supporting consistent traffic!

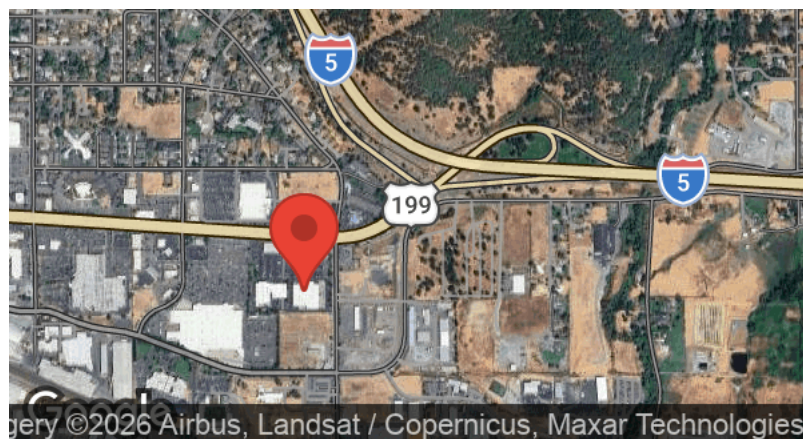

KW COMMERCIAL

701 E Jackson St
Medford, OR 97504

MELISSA HAYES

Commercial Broker
office: (541) 450-4442
cell: (206) 914-4470
Melissa@horizoncommercialrealty.com
201251085, Oregon

KELLER WILLIAMS REALTY SO. OR

Each office is independently
owned and operated



INTERIOR

304 NE Agness Ave Suite G, Grants Pass, OR 97526

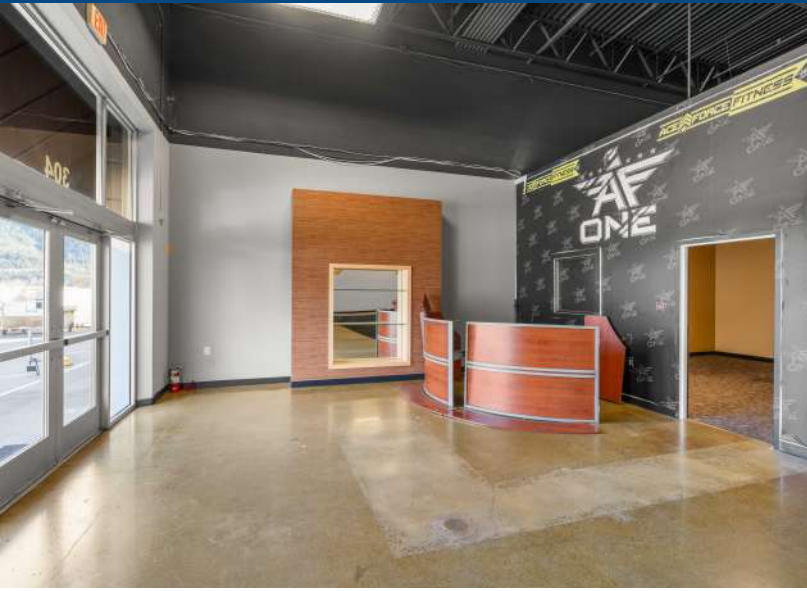

Melissa Hayes
(541) 450-4442
Melissa@horizoncommercialrealty.com



EXTERIOR AND PARKING

304 NE Agness Ave Suite G, Grants Pass, OR 97526



Melissa Hayes
(541) 450-4442
Melissa@horizoncommercialrealty.com



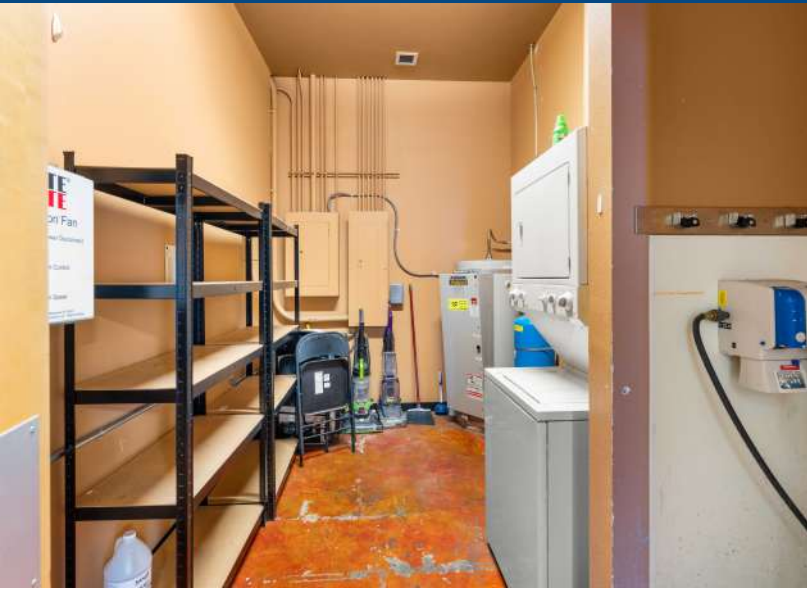

AERIAL MAP

304 NE Agness Ave Suite G, Grants Pass, OR 97526

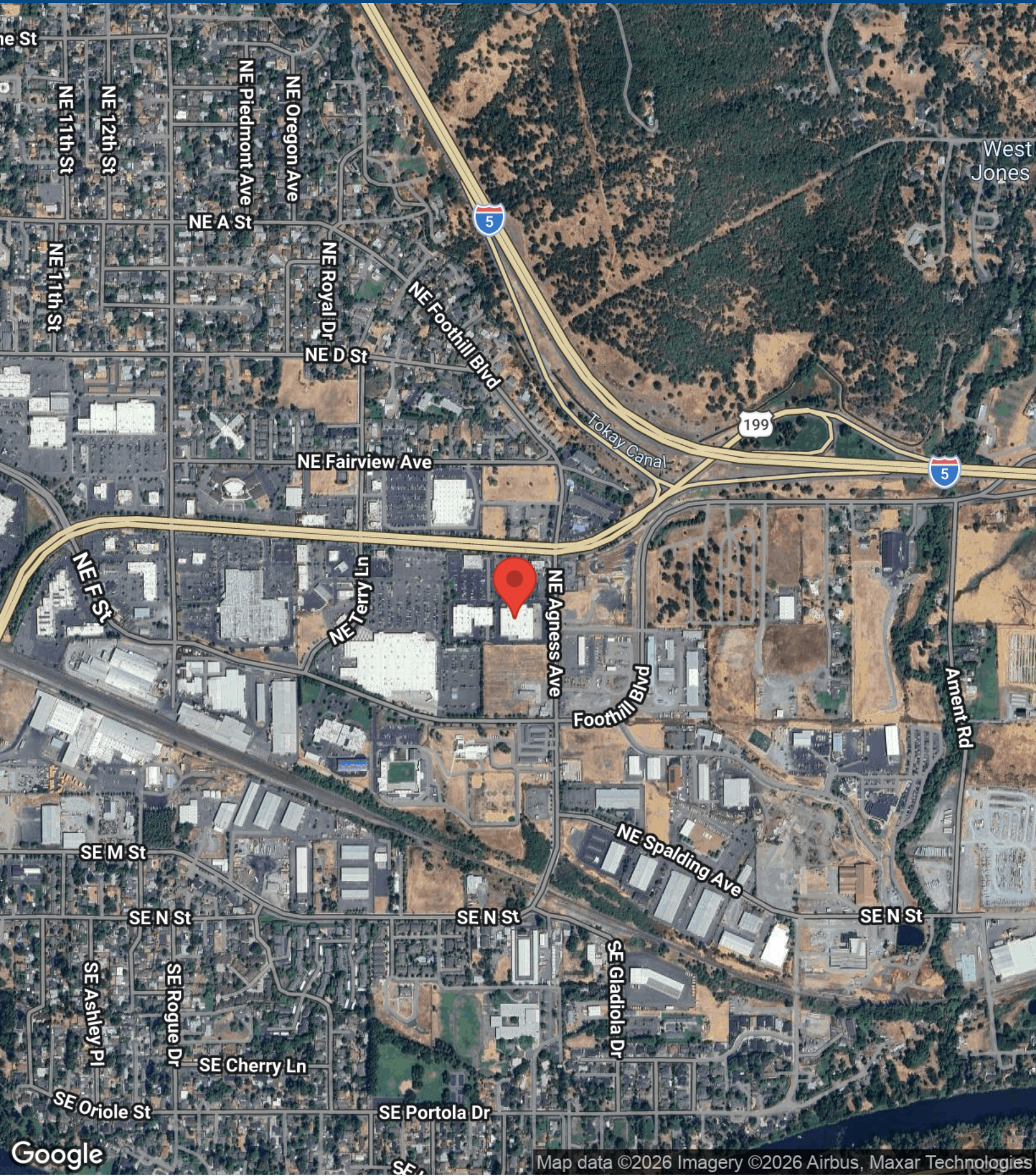

Melissa Hayes
(541) 450-4442
Melissa@horizoncommercialrealty.com



Traffic Counts

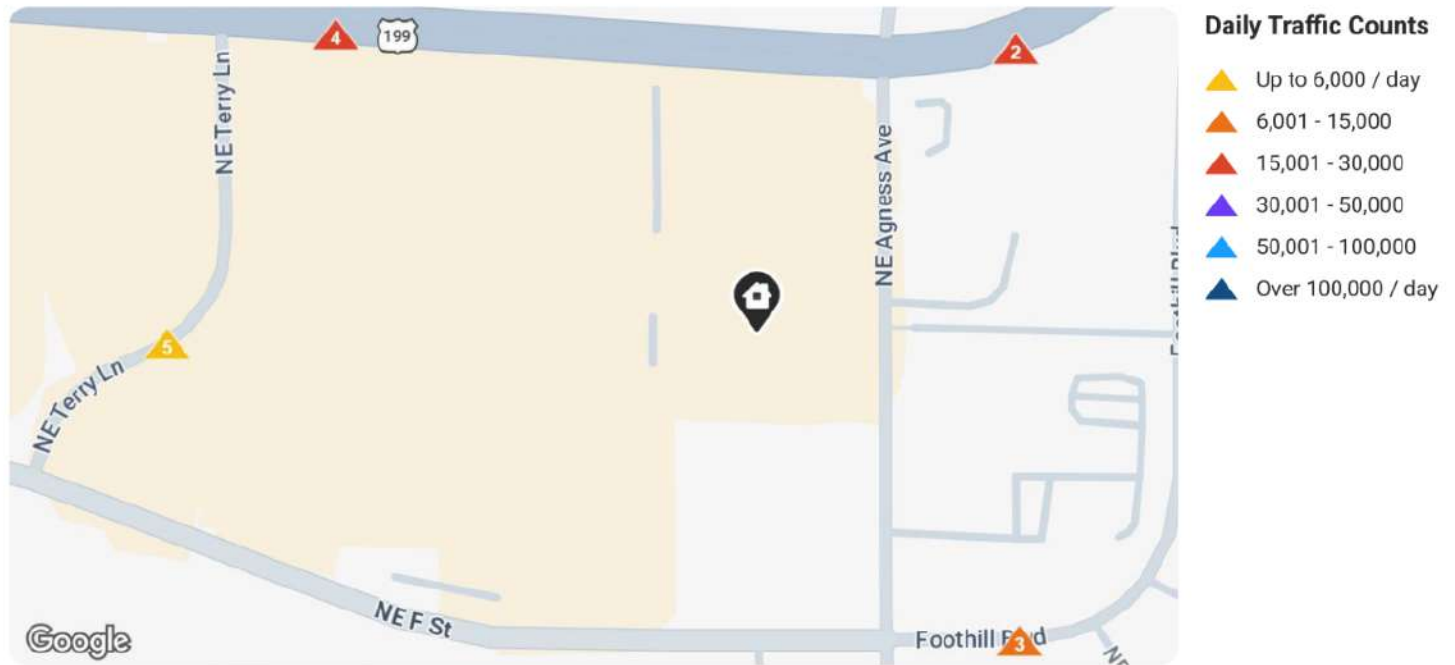

Traffic Counts within 1 mile by Proximity

<p>▲ 25,674</p> <p>Grants Pass Parkway 2025 Est. daily traffic counts</p> <p>Cross: NE Terry Ln Cross Dir: W Distance: 0.07 miles</p> <p>Historical counts</p> <table border="1"> <thead> <tr> <th>Year</th> <th>▲ Count</th> <th>Type</th> </tr> </thead> <tbody> <tr> <td>2022</td> <td>▲ 31,382</td> <td>AADT</td> </tr> <tr> <td>2021</td> <td>▲ 35,064</td> <td>AADT</td> </tr> <tr> <td>2020</td> <td>▲ 18,214</td> <td>AADT</td> </tr> <tr> <td>2018</td> <td>▲ 19,000</td> <td>AADT</td> </tr> <tr> <td>2017</td> <td>▲ 18,300</td> <td>AADT</td> </tr> </tbody> </table>	Year	▲ Count	Type	2022	▲ 31,382	AADT	2021	▲ 35,064	AADT	2020	▲ 18,214	AADT	2018	▲ 19,000	AADT	2017	▲ 18,300	AADT	<p>▲ 25,674</p> <p>Grants Pass Parkway 2025 Est. daily traffic counts</p> <p>Cross: NE Terry Ln Cross Dir: W Distance: 0.07 miles</p> <p>Historical counts</p> <table border="1"> <thead> <tr> <th>Year</th> <th>▲ Count</th> <th>Type</th> </tr> </thead> <tbody> <tr> <td>2023</td> <td>▲ 31,100</td> <td>AADT</td> </tr> <tr> <td>2020</td> <td>▲ 23,414</td> <td>AADT</td> </tr> <tr> <td>2018</td> <td>▲ 24,400</td> <td>AADT</td> </tr> <tr> <td>2017</td> <td>▲ 22,100</td> <td>AADT</td> </tr> <tr> <td>2016</td> <td>▲ 21,600</td> <td>AADT</td> </tr> </tbody> </table>	Year	▲ Count	Type	2023	▲ 31,100	AADT	2020	▲ 23,414	AADT	2018	▲ 24,400	AADT	2017	▲ 22,100	AADT	2016	▲ 21,600	AADT	<p>▲ 6,620</p> <p>Foothill Boulevard 2025 Est. daily traffic counts</p> <p>Cross: NE Agness Ave Cross Dir: W Distance: 0.05 miles</p> <p>Historical counts</p> <table border="1"> <thead> <tr> <th>Year</th> <th>▲ Count</th> <th>Type</th> </tr> </thead> <tbody> <tr> <td>2023</td> <td>▲ 6,542</td> <td>AADT</td> </tr> <tr> <td>2022</td> <td>▲ 6,601</td> <td>AADT</td> </tr> <tr> <td>2021</td> <td>▲ 7,375</td> <td>AADT</td> </tr> <tr> <td>2020</td> <td>▲ 5,955</td> <td>AADT</td> </tr> </tbody> </table>	Year	▲ Count	Type	2023	▲ 6,542	AADT	2022	▲ 6,601	AADT	2021	▲ 7,375	AADT	2020	▲ 5,955	AADT	<p>▲ 20,676</p> <p>Grants Pass Parkway 2025 Est. daily traffic counts</p> <p>Cross: Grants Pass Pkwy Cross Dir: W Distance: 0.04 miles</p> <p>Historical counts</p> <table border="1"> <thead> <tr> <th>Year</th> <th>▲ Count</th> <th>Type</th> </tr> </thead> <tbody> <tr> <td>2023</td> <td>▲ 20,388</td> <td>AADT</td> </tr> <tr> <td>2022</td> <td>▲ 20,573</td> <td>AADT</td> </tr> </tbody> </table>	Year	▲ Count	Type	2023	▲ 20,388	AADT	2022	▲ 20,573	AADT	<p>▲ 2,183</p> <p>Northeast Terry Lane 2025 Est. daily traffic counts</p> <p>Cross: Grants Pass Pkwy Cross Dir: N Distance: 0.12 miles</p> <p>Historical counts</p> <table border="1"> <thead> <tr> <th>Year</th> <th>▲ Count</th> <th>Type</th> </tr> </thead> <tbody> <tr> <td>2023</td> <td>▲ 2,029</td> <td>AADT</td> </tr> <tr> <td>2022</td> <td>▲ 2,047</td> <td>AADT</td> </tr> <tr> <td>2020</td> <td>▲ 2,706</td> <td>AADT</td> </tr> <tr> <td>2018</td> <td>▲ 2,800</td> <td>AADT</td> </tr> </tbody> </table>	Year	▲ Count	Type	2023	▲ 2,029	AADT	2022	▲ 2,047	AADT	2020	▲ 2,706	AADT	2018	▲ 2,800	AADT
Year	▲ Count	Type																																																																													
2022	▲ 31,382	AADT																																																																													
2021	▲ 35,064	AADT																																																																													
2020	▲ 18,214	AADT																																																																													
2018	▲ 19,000	AADT																																																																													
2017	▲ 18,300	AADT																																																																													
Year	▲ Count	Type																																																																													
2023	▲ 31,100	AADT																																																																													
2020	▲ 23,414	AADT																																																																													
2018	▲ 24,400	AADT																																																																													
2017	▲ 22,100	AADT																																																																													
2016	▲ 21,600	AADT																																																																													
Year	▲ Count	Type																																																																													
2023	▲ 6,542	AADT																																																																													
2022	▲ 6,601	AADT																																																																													
2021	▲ 7,375	AADT																																																																													
2020	▲ 5,955	AADT																																																																													
Year	▲ Count	Type																																																																													
2023	▲ 20,388	AADT																																																																													
2022	▲ 20,573	AADT																																																																													
Year	▲ Count	Type																																																																													
2023	▲ 2,029	AADT																																																																													
2022	▲ 2,047	AADT																																																																													
2020	▲ 2,706	AADT																																																																													
2018	▲ 2,800	AADT																																																																													

AADT - Annual Average Daily Traffic ADT - Average Daily Traffic AWDT - Average Weekly Daily Traffic

NOTE: Daily Traffic Counts are a mixture of actual and estimates

DEMOGRAPHICS

	1 Mile	3 Miles	5 Miles
Total Population	5,997	36,176	52,700
Total Units	2,688	16,253	23,696
Median Income	\$56,617	\$58,552	\$61,406

All materials and information received or derived from KW Commercial its directors, officers, agents, advisors, affiliates and/or any third party sources are provided without representation or warranty as to completeness, veracity, or accuracy, condition of the property, compliance or lack of compliance with applicable governmental requirements, developability or suitability, financial performance of the property, projected financial performance of the property for any party's intended use or any and all other matters.

Neither KW Commercial its directors, officers, agents, advisors, or affiliates makes any representation or warranty, express or implied, as to accuracy or completeness of the materials or information provided, derived, or received. Materials and information from any source, whether written or verbal, that may be furnished for review are not a substitute for a party's active conduct of its own due diligence to determine these and other matters of significance to such party. KW Commercial will not investigate or verify any such matters or conduct due diligence for a party unless otherwise agreed in writing.

EACH PARTY SHALL CONDUCT ITS OWN INDEPENDENT INVESTIGATION AND DUE DILIGENCE.

Any party contemplating or under contract or in escrow for a transaction is urged to verify all information and to conduct their own inspections and investigations including through appropriate third-party independent professionals selected by such party. All financial data should be verified by the party including by obtaining and reading applicable documents and reports and consulting appropriate independent professionals. KW Commercial makes no warranties and/or representations regarding the veracity, completeness, or relevance of any financial data or assumptions. KW Commercial does not serve as a financial advisor to any party regarding any proposed transaction.

All data and assumptions regarding financial performance, including that used for financial modeling purposes, may differ from actual data or performance. Any estimates of market rents and/or projected rents that may be provided to a party do not necessarily mean that rents can be established at or increased to that level. Parties must evaluate any applicable contractual and governmental limitations as well as market conditions, vacancy factors and other issues in order to determine rents from or for the property. Legal questions should be discussed by the party with an attorney. Tax questions should be discussed by the party with a certified public accountant or tax attorney. Title questions should be discussed by the party with a title officer or attorney. Questions regarding the condition of the property and whether the property complies with applicable governmental requirements should be discussed by the party with appropriate engineers, architects, contractors, other consultants, and governmental agencies. All properties and services are marketed by KW Commercial in compliance with all applicable fair housing and equal opportunity laws.



MELISSA HAYES

Commercial Broker

O: (541) 450-4442

C: (206) 914-4470

Melissa@horizoncommercialrealty.com

201251085, Oregon

KW Commercial

701 E Jackson St Medford, OR 97504

A Division of Keller Williams Realty Southern Oregon | Each office is independently owned and operated