



$\pm 48,000$  SF on  $\pm 2.97$  AC

Q4 2025 DELIVERY

TIMBER FOREST DR.

**FOR SALE**

18222 Timber Forest Dr.

Humble, TX 77346



**CBRE**



# PROPERTY INFORMATION

**TOTAL:** ±48,000 SF

**LAND:** ±2.97 AC

Underground Detention

To Be Completed Q4 2025

Several Spaces Pre-Leased

## *Building A*

16,000 SF

Divisible down to 2,000 SF

208Y/120 3-Phase

18' - 20' Clear Height

(8) 12' x 14' Overhead Roll-Up Doors

BTS Office

## *Building B*

16,000 SF

Divisible down to 2,000 SF

208Y/120 3-Phase

18' - 20' Clear Height

(8) 12' x 14' Overhead Roll-Up Doors

BTS Office

## *Building C*

16,000 SF

Divisible down to 2,000 SF

208Y/120 3-Phase

18' - 20' Clear Height

(8) 12' x 14' Overhead Roll-Up Doors

BTS Office

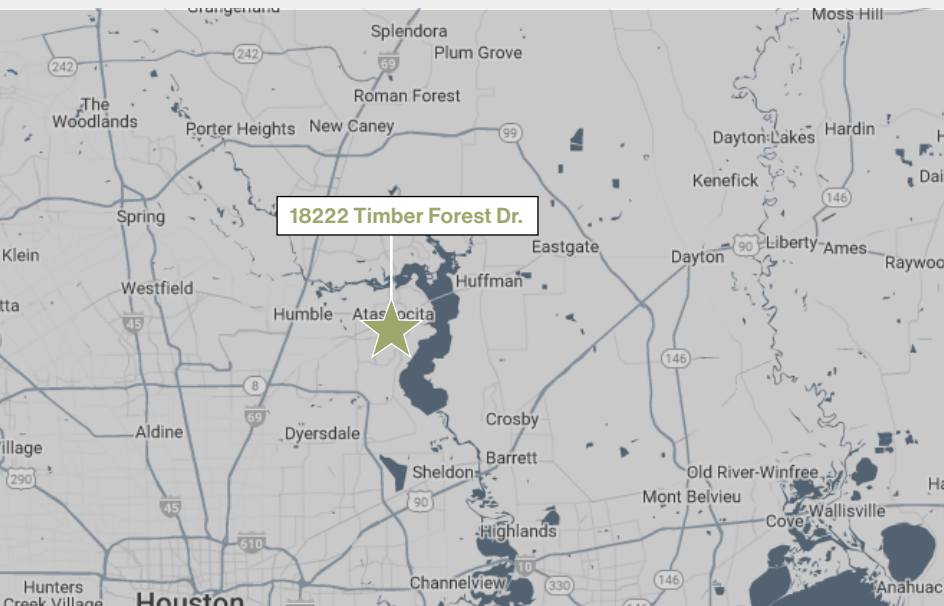



# SITE PLAN

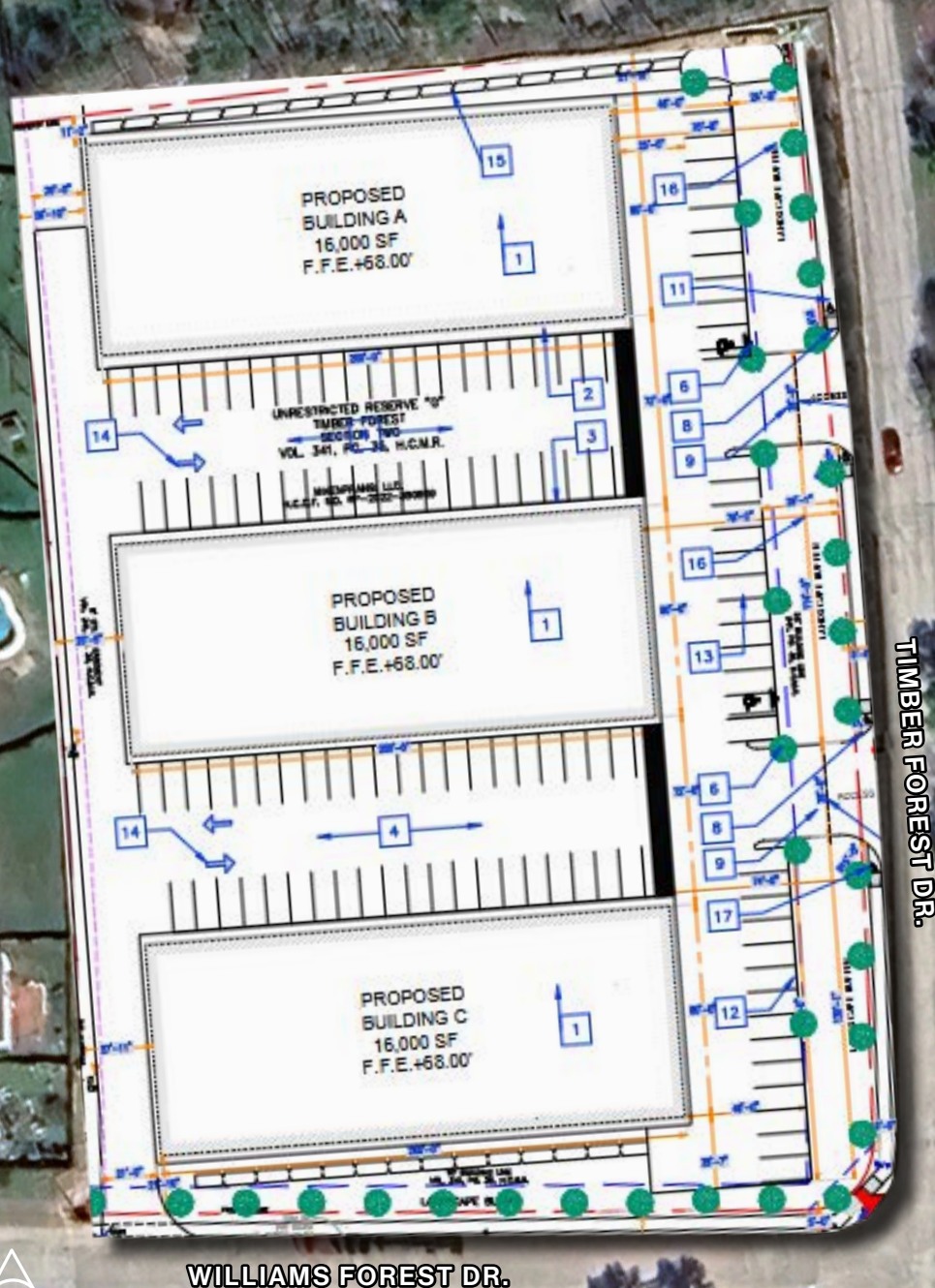

# INTERIOR PLAN

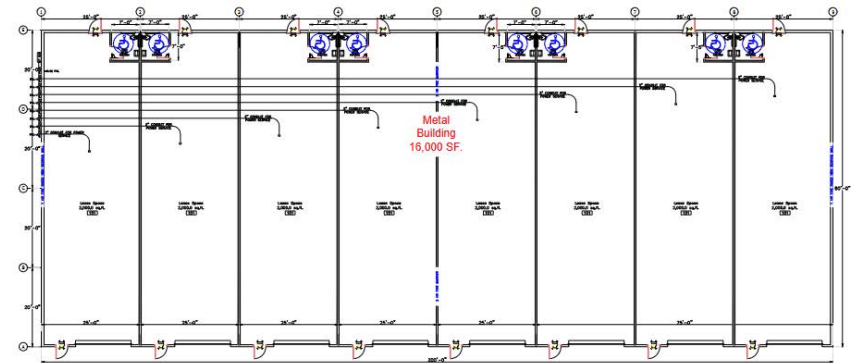

# SURVEY

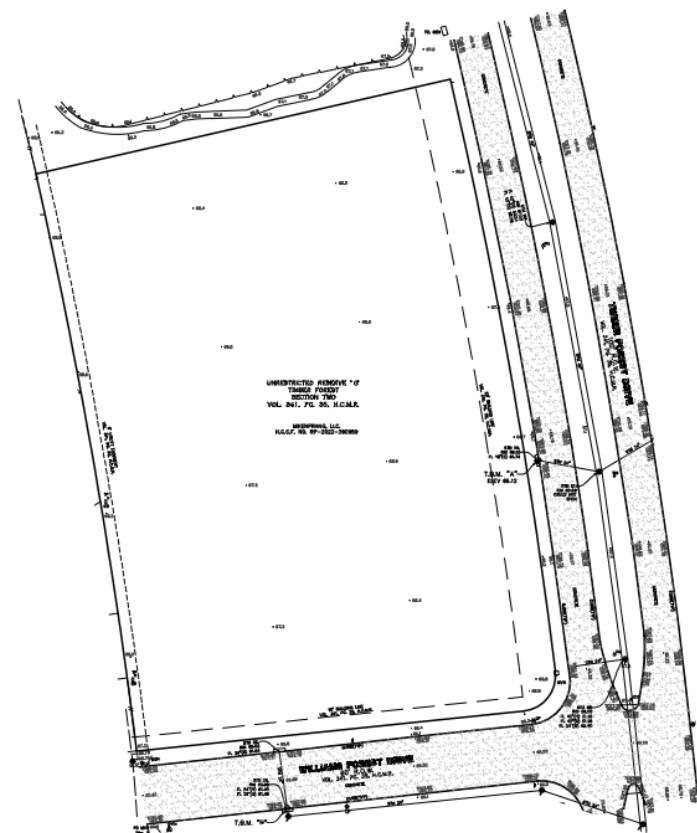



 **GEORGE BUSH  
INTERNATIONAL AIRPORT**

**WILL CLAYTON PKWY.**

**ATASCOCITA RD.**

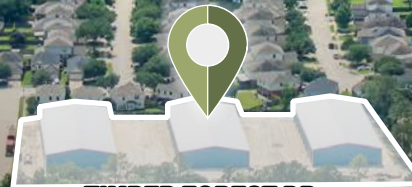

**TIMBER FOREST DR.**

**NICK BERGMANN**

Vice President

+1 713 577 1772

Nick.Bergmann@cbre.com

**JORDAN ENGER**

Senior Associate

+1 713 577 1779

Jordan.Enger@cbre.com



**CBRE**

© 2025 CBRE, Inc. All rights reserved. This information has been obtained from sources believed reliable but has not been verified for accuracy or completeness. CBRE, Inc. makes no guarantee, representation or warranty and accepts no responsibility or liability as to the accuracy, completeness, or reliability of the information contained herein. You should conduct a careful, independent investigation of the property and verify all information. Any reliance on this information is solely at your own risk. CBRE and the CBRE logo are service marks of CBRE, Inc. All other marks displayed on this document are the property of their respective owners, and the use of such marks does not imply any affiliation with or endorsement of CBRE. Photos herein are the property of their respective owners. Use of these images without the express written consent of the owner is prohibited.