

SWEETWATER HILLS



AUSTIN, TEXAS

IN CONSTRUCTION - DELIVERING Q4 '19



[Drone Footage Link](#)



Location: 18101 State Hwy 71, Bldg. B, Austin, TX 78738

Lease Price: \$35 PSF + NNN's

NNN: \$9.00 (*Estimate)

Tenant Improvement Allowance: \$35+ PSF

Retail Center	11,000 SF Medical / Retail / Office
Preschool	National Preschool 200+ Children

Carter Bailey 512.820.5174
Carter@vertiquedevelopment.com

SITE COTENANTS



2019 Demographics	3 Miles	5 Miles
2019 Population	17,468	40,727
Population Growth 2019-24	15.70%	15.00%
Total Households	6,646	15,788
Avg. HH Income	\$181,071	\$171,035

© 2019 Vertique Development. This information has been obtained from sources believed reliable. We have not verified it and make no guarantee, warranty or representation about it. Any projections, opinions, assumptions or estimates used are for example only and do not represent the current or future performance of the property. You and your advisors should conduct a careful, independent investigation of the property to determine to your satisfaction the suitability of the property for your needs. Photos herein are the property of their respective owners and use of these images without the express written consent of the owner is prohibited. Vertique and the Vertique logo are service marks of Vertique Development and/or its affiliated or related companies in the United States and other countries. All other marks displayed on this document are the property of their respective owners.

SWEETWATER HILLS



AUSTIN, TEXAS

IN CONSTRUCTION - DELIVERING Q4 '19



Location: 18101 State Hwy 71, Bldg. B, Austin, TX 78738

Lot: 11,000 SF Retail Building
6,400 SF Available for Lease

Traffic Counts: HWY 71: 33,346 VPD (TxDOT '17)

Features:

- New Elementary School - Opening 2020 (1.5 Miles Away)
- \$23.5 MM Bee Creek Sports Complex opening 2021
- Lease rates below similar area competitors:
 - Colinas Crossing: \$36 - \$42 PSF
 - Bee Cave Shopping Center: \$36 - \$42 PSF
- 9,000+ more living units planned in immediate area
 - 30,000+ additional future residents
- Center fronts Sweetwater Neighborhood - 1,556 Homes
- Lake Travis Middle School - across the street

SWEETWATER HILLS

AUSTIN, TEXAS

IN CONSTRUCTION - DELIVERING Q4 '19

SITE PLAN

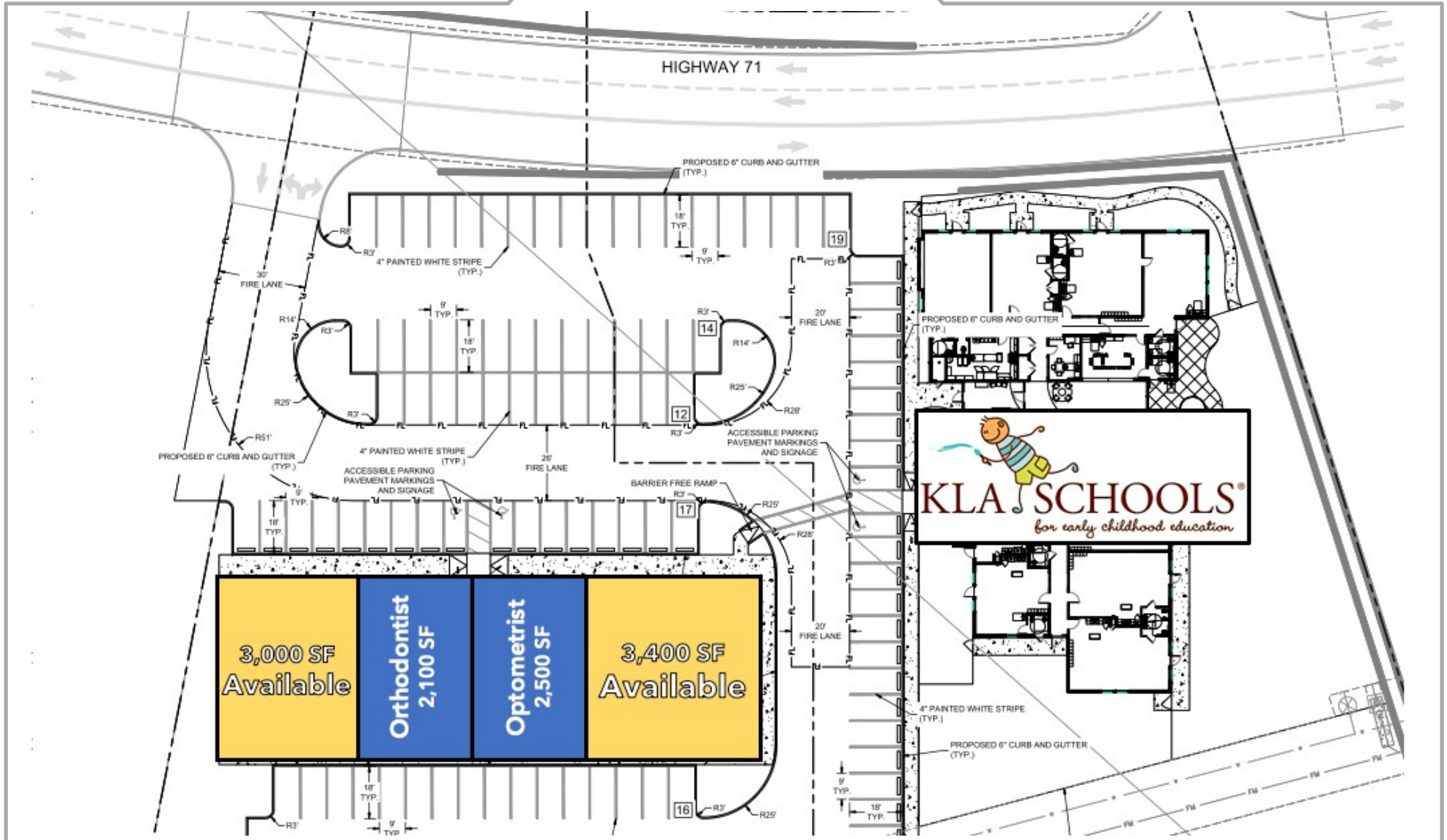

SWEETWATER HILLS

AUSTIN, TEXAS

IN CONSTRUCTION - DELIVERING Q4 '19

BUILDING DESIGN

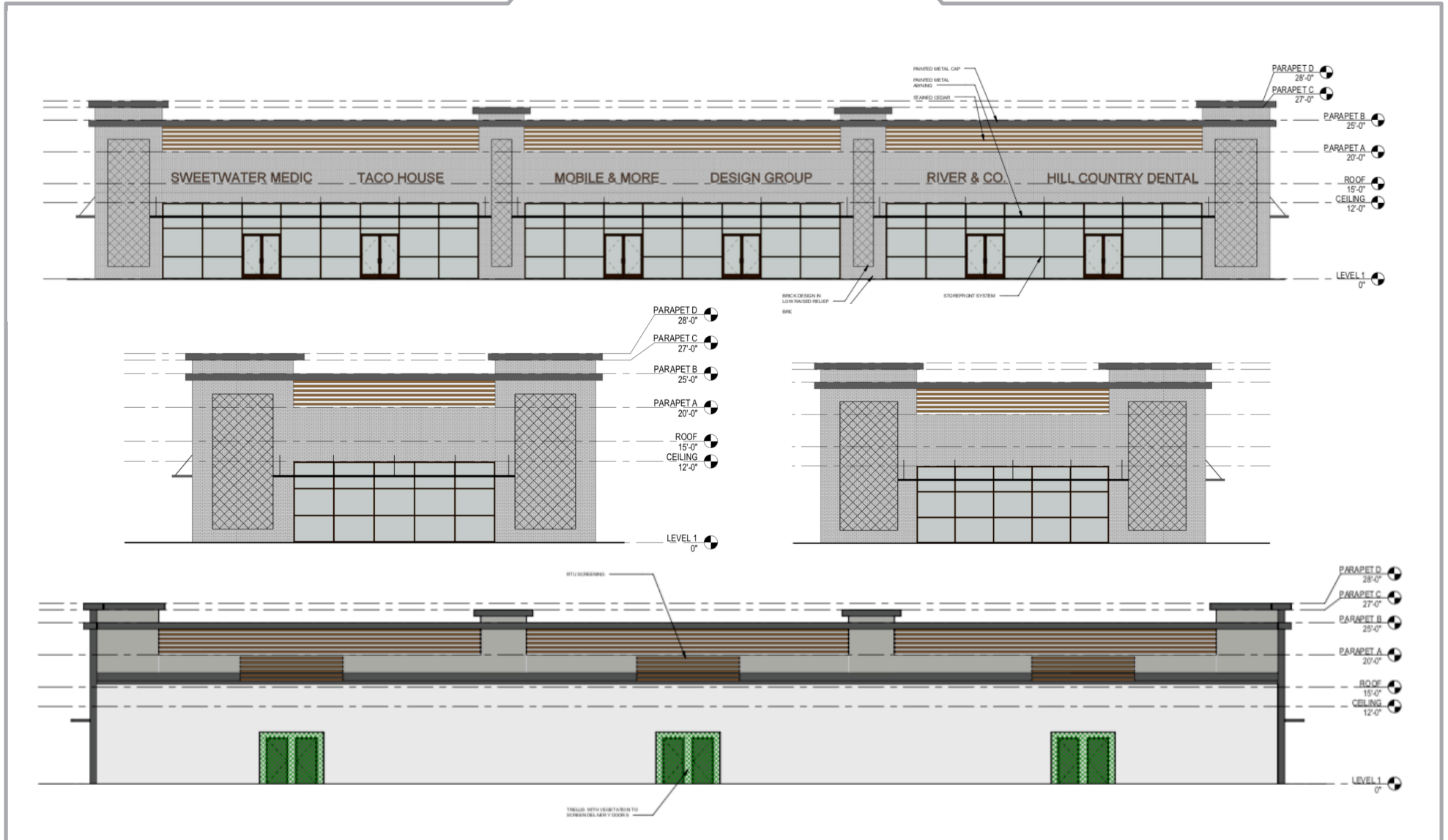

SWEETWATER HILLS

AUSTIN, TEXAS

IN CONSTRUCTION - DELIVERING Q4 '19

AREA INFORMATION



DEMOGRAPHICS

2019 Demographics	1 Mile	2 Mile	3 Mile
2019 – Population	460	17,468	40,727
2019 – Households	227	6,646	15,788
Projected Annual Population Growth 2019 – 2024	18.80%	15.70%	15%
Average HH Income	\$182,446	\$181,071	\$171,035
Median Age	51.5	46.0	44.5

2019 Daytime Demographics	1 Mile	2 Mile	3 Mile
2019 – Population	460	17,468	40,727
2019 – Total Daytime Population	432	11,657	34,529
2019 – Daytime Population: Workers	186	2,487	13,319
2019 – Daytime Population: Residents	246	9,170	21,210

NEW ELEMENTARY SCHOOL

Concept Rendering



- Lake Travis ISD's 7th Elementary School
 - The **\$33 Million** project encompasses more than 102,000 SF and will service more than **850 students**
- **Campus opens 2020**
- Lake Travis ISD is the 3rd fastest growing school district in the State

Groundbreaking



Construction Progress



70-ACRE BEE CREEK SPORTS COMPLEX



Lakeway officials help move massive sports complex further toward completion

- \$23.5 Million Dollar County run Sports Complex opening 2021
- Located less than 1 Mile from our Site
- Synthetic multi-use fields for soccer, baseball, football & other sports
- Playground, park & picnic areas

