



FOR SALE

■ Freestanding Building

16120 S Jog Rd

Delray Beach, FL 33446

PROPERTY OVERVIEW

This freestanding 3,621sf building is located on a prime outparcel to the Publix Super Market at Addison Center, and adjacent to Walgreen's. Built in 2000, the building's features include CBS construction, impact glass, a pitched tile roof (new in 2019), 400amp 3 phase electric, two 5 ton HVAC compressors (2023), irrigation well, 4 drive thru lanes, and 29 parking spaces. Traffic Count of 29,500 AADT. **Any facility sales to other financial institutions may include a purchaser's premium of at least 20%.

Suitable for medical, dental, veterinary, professional office, beauty salon, florist, jewelry, packing/shipping/printing/copying, medical supply or daycare center.

OFFERING SUMMARY

Land Size: 1.45 Acres
Land Use: Medium Residential, 5 UPA
Zoning: MUPD – Commercial Low (CL)

PRICE
REDUCED

\$2,400,000.00



**JEFFREY D.
CHAMBERLIN**

PRESIDENT/BROKER, CCIM,
SIOR

Mobile 772.528.6056
chamberlin@slccommercial.com



**JAIME CHAMBERLIN,
CCIM, MBA**

VICE PRESIDENT, BROKER
Mobile 772.486.3330

jaime@slccommercial.com

772.220.4096 | slccommercial.com



SLC Commercial
Realty & Development



The information contained herein has been obtained from sources believed to be reliable, but no warranty or representation, expressed or implied, is made. All sizes and dimensions are approximate. Any prospective buyer should exercise prudence and verify independently all significant data and property information. This is NOT an offer of sub-agency or co-brokerage.

Property Details

16120 S JOG ROAD

FOR SALE

SALE PRICE	\$2,400,000.00
------------	----------------

Building Information	
Building Size	3,621 SF
Tenancy	Single
Year Built	2000
Power	400 amp, 3 Phase

Location Information	
Building Name	16120 S Jog Road
Street Address	16120 S Jog Road
City, State, Zip	Delray Beach, FL 33446
County/Township	Palm Beach County
Cross Streets	Jog Rd & Linton Blvd
Side Of Street	East
Nearest Highway	Florida's Turnpike

Parking & Transportation	
Parking Type	Surface
Number Of Spaces	29

Property Details	
Property Type	Office
Property Subtype	Office Building
Lot Size	1.449 Acres
APN#	00-42-46-27-21-002-0020
RE Taxes (2024)	\$41,834.80
Assessed Value (2024)	\$2,570,274
Traffic Count	29,500 AADT
Deed Restriction	5-Year restriction against use as a financial institution, as well as any medical marijuana related business

Zoning / Land Use Details	
Zoning	MUPD - Commercial Low (CL), subject to Zoning Resolution R-2013-0799
Land Use	Medium Residential, 5 UPA

Interior Photos

16120 S JOG ROAD

FOR SALE

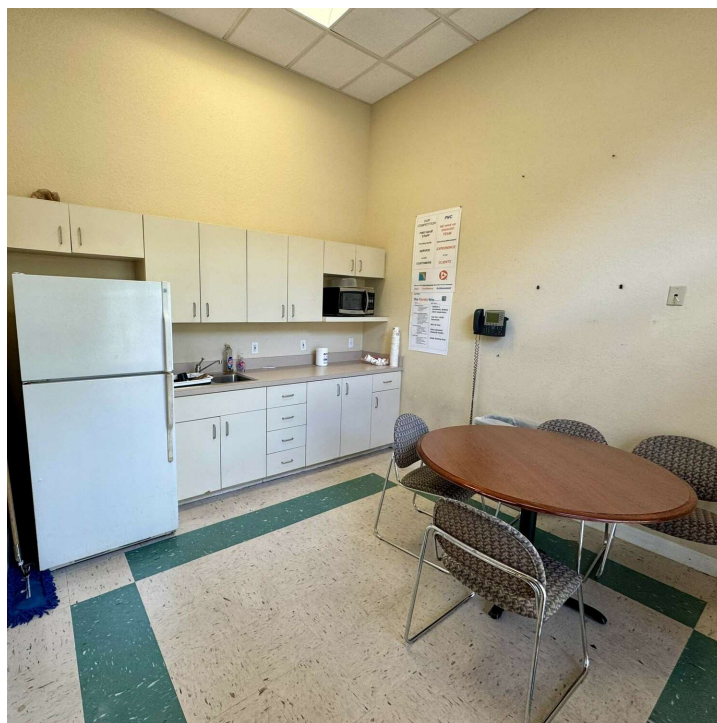
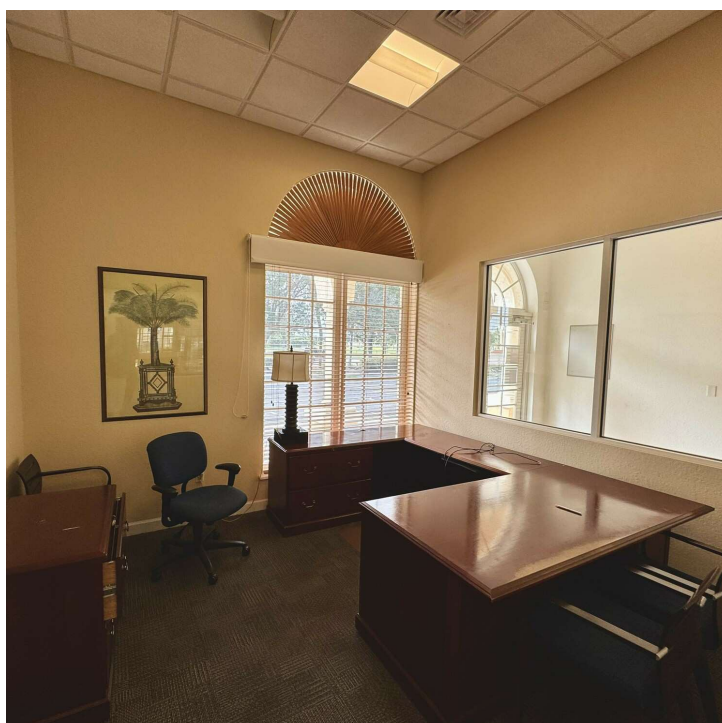

Exterior Photos

16120 S JOG ROAD

FOR SALE



Additional Photos

16120 S JOG ROAD

FOR SALE



Site Aerial

16120 S JOG ROAD

FOR SALE



Floor Plans

16120 S JOG ROAD



FOR SALE

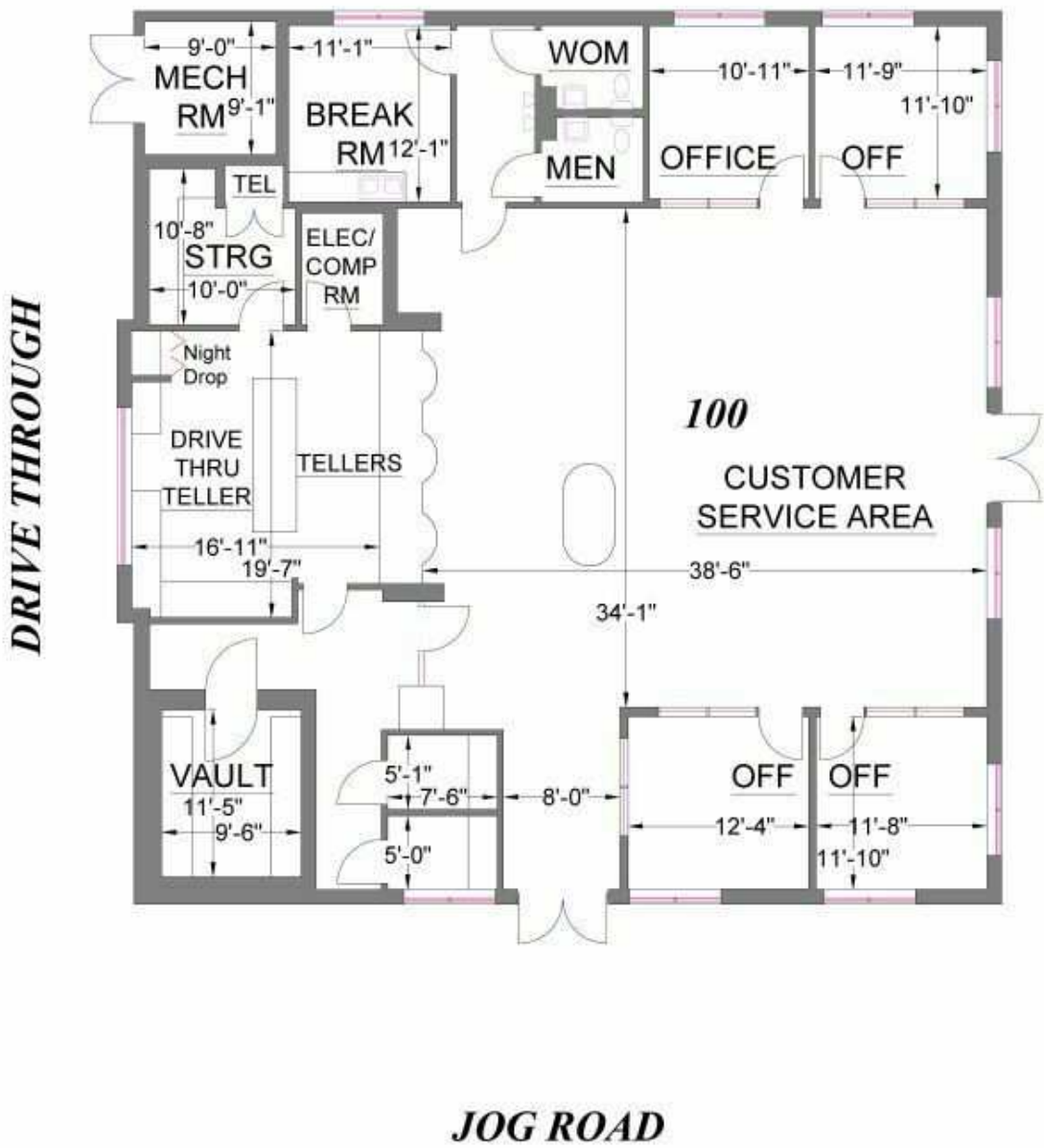

16120 S JOG ROAD

FOR SALE

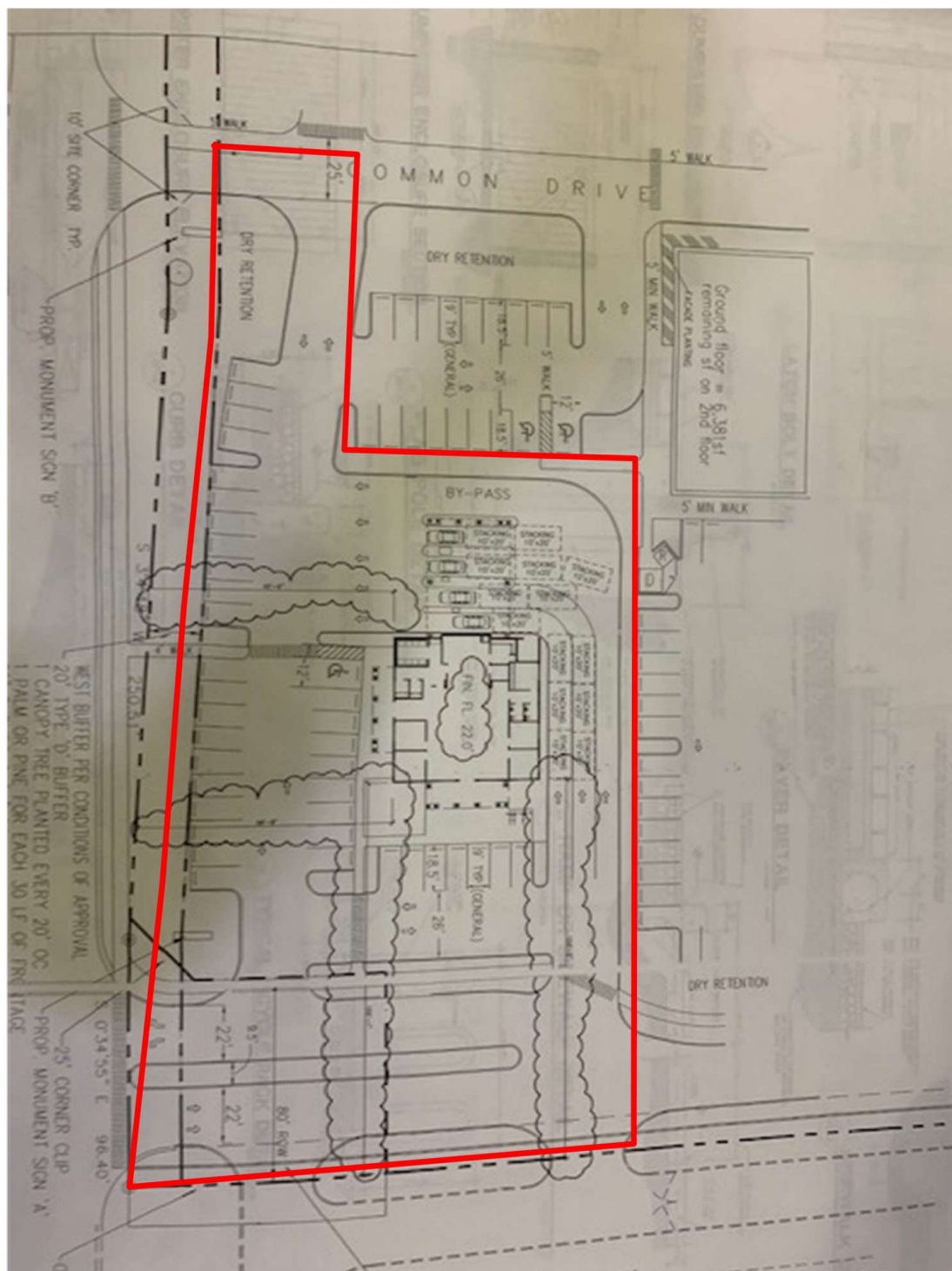

Medical/Retail Map

16120 S JOG ROAD

FOR SALE



The information contained herein has been obtained from sources believed to be reliable, but no warranty or representation, expressed or implied, is made. All sizes and dimensions are approximate. Any prospective buyer should exercise prudence and verify independently all significant data and property information. This is NOT an offer of sub-agency or co-brokerage.

Location Map

16120 S JOG ROAD

FOR SALE

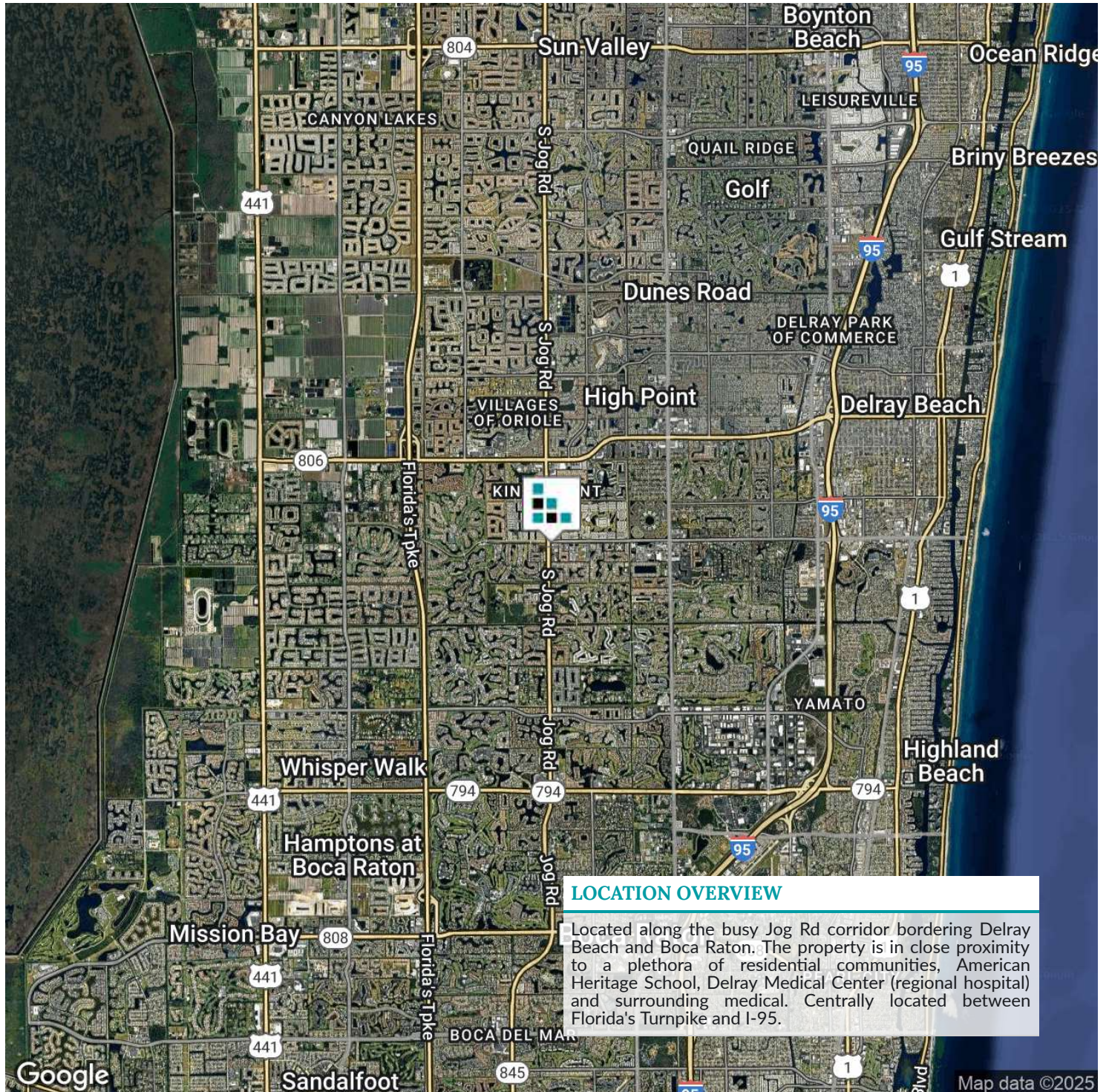

Area Analytics

16120 S JOG ROAD

FOR SALE

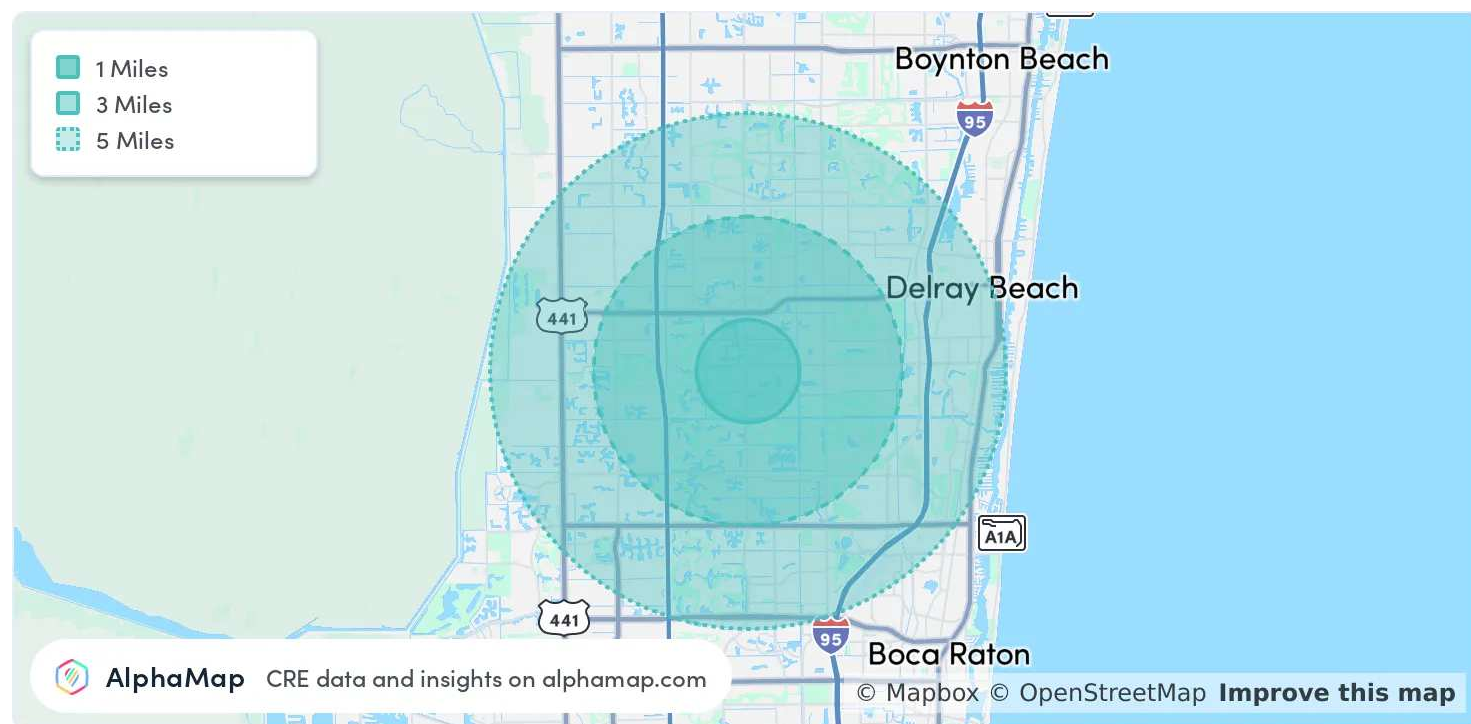

POPULATION	1 MILE	3 MILES	5 MILES
Total Population	12,768	85,400	209,303
Average Age	68	58	55
Average Age (Male)	67	57	54
Average Age (Female)	69	59	56

HOUSEHOLD & INCOME	1 MILE	3 MILES	5 MILES
Total Households	7,985	44,044	101,502
Persons per HH	1.6	1.9	2.1
Average HH Income	\$99,381	\$126,407	\$127,412
Average House Value	\$427,862	\$551,438	\$573,220
Per Capita Income	\$62,113	\$66,530	\$60,672

Disclaimer

16120 S JOG ROAD

FOR SALE

This presentation package has been prepared by the company representing the property for informational purposes only and does not purport to contain all information necessary to reach a purchase decision.

The information herein has been given by the Owner or other sources believed to be reliable, but it has not necessarily been independently verified by the Company representing the property and neither its accuracy nor its completeness is guaranteed.

This information is subject to errors, omissions, changes, prior sale or withdrawal without notice by the Company representing the property and does not constitute a recommendation, endorsement or advice as to the value for the purchase of any property. Each prospective lessee or purchaser is to rely upon his/her own investigation, evaluation and judgment as to the advisability of leasing or purchasing the property.

Furthermore, any financial information and calculations presented in this analysis are believed to be accurate, but are not guaranteed and are intended for the purposes of projection and analysis only. The user of this financial information contained herein should consult a tax specialist concerning his/her particular circumstances before making any investment.

