

ATLAS WAREHOUSE BUILDING PLANS FOR:
 2701 ORLANDO WEST DRIVE, ORLANDO, FL
 P.I.D. 17-22-29-6418-00-330

JOHN D. YOUNGMAN
 ARCHITECT AR 9601
 421 East SR 434, Suite 1015
 Longwood, Florida 32750

COPYRIGHT ©
 JOHN YOUNGMAN, ARCHITECT.
 THIS OR ANY OTHER DOCUMENT SHALL NOT
 BE COPIED, ALTERED, REPRODUCED WITH OUT
 THE WRITTEN CONSENT
 OF JOHN YOUNGMAN, ARCHITECT.

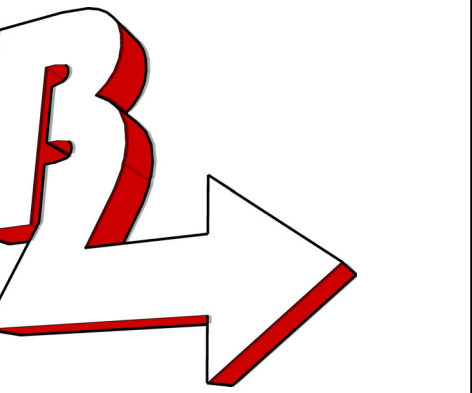

BEYOND 2 DIMENSIONS, INC
 PLANNING, DESIGN, DRAFTING,
 PROJECT COORDINATION
 421 East SR 434, Ste. 1015 Longwood, Florida 32750
 PH. 407-731-6611
 info@b2di.com

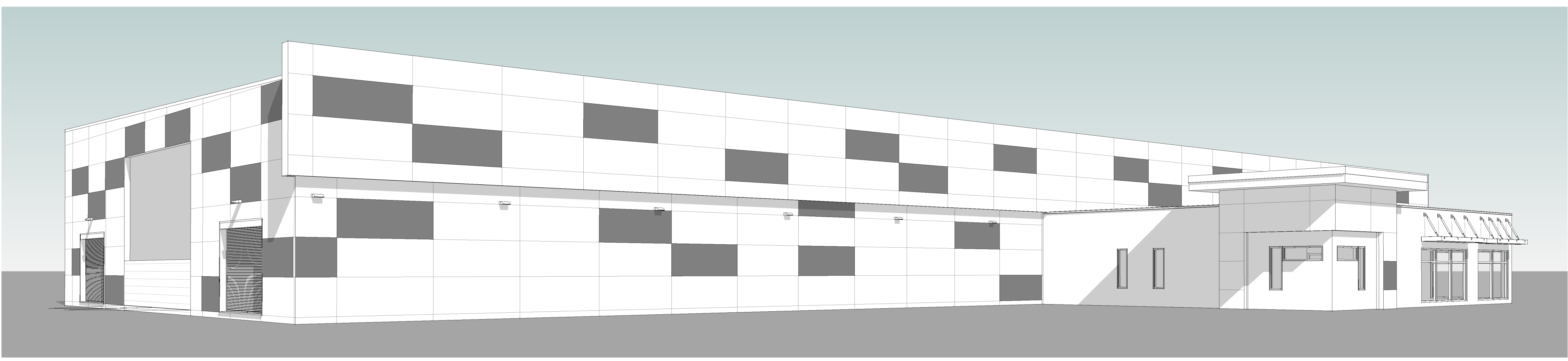
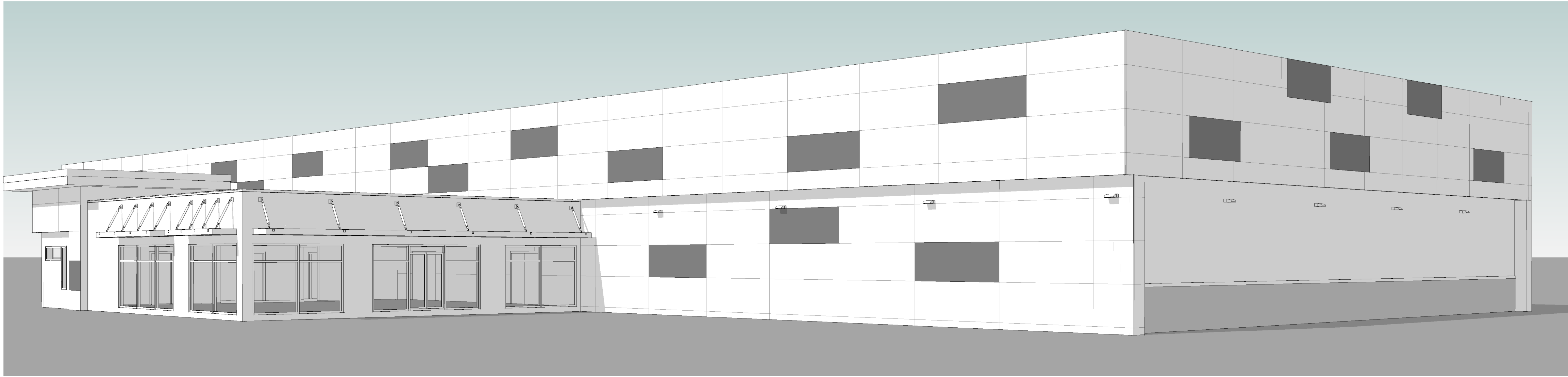

PROJECT: ATLAS WAREHOUSE BUILDING
 ORLANDO FL.
 SHEET TITLE: COVER SHEET
 PROJECT ISSUED FOR:

No.	Description	Date

OWNER:
 EDUARDO GOMES, CEO
 EZ STONE
 786-832-0055
 EDUARDO@EZSTONETRADING.COM
 9112 YONATH ST, ORLANDO, FL, 32829

CONTRACTOR:
 PEDRO MEDINA

SITE AND LANDSCAPE:
 PEDRO MEDINA, P.E.

SURVEYOR:

ARCHITECT:
 JOHN D YOUNGMAN,
 ARCHITECT, AR9601
 421 E. SR 434 SUITE 1015
 LONGWOOD, FL. 32750
 INFO@B2DI.COM
 (407) 731-6611

COORDINATION:
 RICHARD A. CARRION
 BEYOND 2 DIMENSIONS, INC.
 421 E. SR 434 SUITE 1015
 LONGWOOD, FL. 32750
 INFO@B2DI.COM
 (407) 731-6611

DIMENSION NOTE:
 WRITTEN DIMENSIONS SHALL HAVE PRECEDENCE
 OVER SCALE DIMENSIONS. CONTRACTORS SHALL VERIFY
 AND BE RESPONSIBLE FOR DIMENSIONS AND CONDITIONS
 OF THE JOB AND THE ARCHITECT OF RECORD MUST
 BE NOTIFIED IN WRITING OF ANY VARIATION FROM THE
 DIMENSIONS, CONDITIONS AND SPECIFICATIONS APPEARING
 ON THESE PLANS.

PROPOSED WORK SHALL CONFORM TO
 THE FOLLOWING CODES WHERE APPLICABLE.

FLORIDA BUILDING CODE-BUILDING (11TH EDITION) (2020)
 FLORIDA BUILDING CODE-ACCESSIBILITY (11TH EDITION) (2020)
 FLORIDA BUILDING CODE-ENERGY CONSERVATION (11TH EDITION) (2020)
 FLORIDA BUILDING CODE-FUEL GAS (11TH EDITION) (2020)
 FLORIDA BUILDING CODE-MECHANICAL (11TH EDITION) (2020)
 FLORIDA BUILDING CODE-PLUMBING (11TH EDITION) (2020)
 FLORIDA FIRE PREVENTION CODE (11TH EDITION) (2020)
 NATIONAL ELECTRICAL CODE (2017)

TO THE BEST OF MY KNOWLEDGE:
 THESE CONTRACT DOCUMENTS, PREPARED UNDER MY DIRECT
 SUPERVISION, COMPLY WITH THE APPLICABLE MINIMUM
 BUILDING CODE REQUIREMENTS AND FIRE SAFETY
 STANDARDS AS DETERMINED BY THE LOCAL AUTHORITY IN
 ACCORDANCE WITH CHAPTERS 553 AND 633 OF THE FLORIDA
 STATUTES.

PROJECT NUMBER: On File
 SCALE: AS SHOWN
 DATE: 4/12/2022 9:52:03 PM
 DRAWN BY: RCARRION
 CHECKED BY: JY/RC
 SHEET:

A001

THIS DOCUMENT HAS BEEN ELECTRONICALLY
 SIGNED AND SEALED BY
 JOHN D. YOUNGMAN, ARCHITECT AR9601
 ON DATE/TIME STAMP SHOWN USING
 DIGITAL SIGNATURE

PRINTED COPIES OF THIS DOCUMENT ARE NOT
 CONSIDERED SIGNED AND SEALED
 AND THE SIGNATURE MUST BE VERIFIED

COPYRIGHT ©
 JOHN YOUNGMAN ARCHITECT.
 THIS OR ANY OTHER DOCUMENT SHALL NOT
 BE COPIED, ALTERED, REPRODUCED WITH OUT
 THE WRITTEN CONSENT
 OF JOHN YOUNGMAN ARCHITECT.

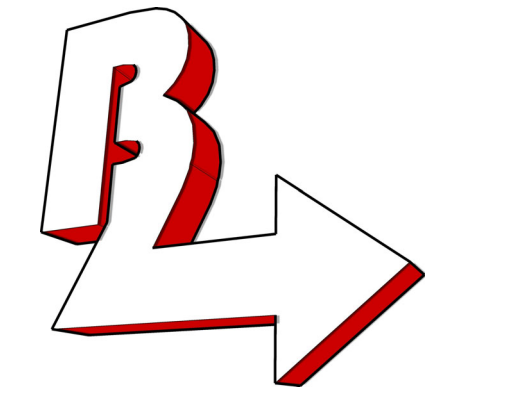

BEYOND 2 DIMENSIONS, INC
 PLANNING, DESIGN, DRAFTING,
 PROJECT COORDINATION
 421 East SR 484, Ste. 101B, Longwood, Florida 32750
 PH: 407-751-6611
 info@b2d.com

PROJECT: **ATLAS WAREHOUSE BUILDING**
ORLANDO FL.
 SHEET TITLE: **DIMENSION PLAN**
 PROJECT ISSUED FOR:

No.	Description	Date

PROJECT NUMBER: On File
 SCALE: AS SHOWN
 DATE: 4/12/2022 9:52:09 PM
 DRAWN BY: RCARRION
 CHECKED BY: JY/RC
 SHEET:

A104

THIS DOCUMENT HAS BEEN ELECTRONICALLY
 SIGNED AND SEALED BY
 JOHN D. YOUNGMAN ARCHITECT AR9601
 ON DATE/TIME STAMP SHOWN USING
 A DIGITAL SIGNATURE.

PRINTED COPIES OF THIS DOCUMENT ARE NOT
 CONSIDERED SIGNED AND SEALED
 AND THE SIGNATURE MUST BE VERIFIED.

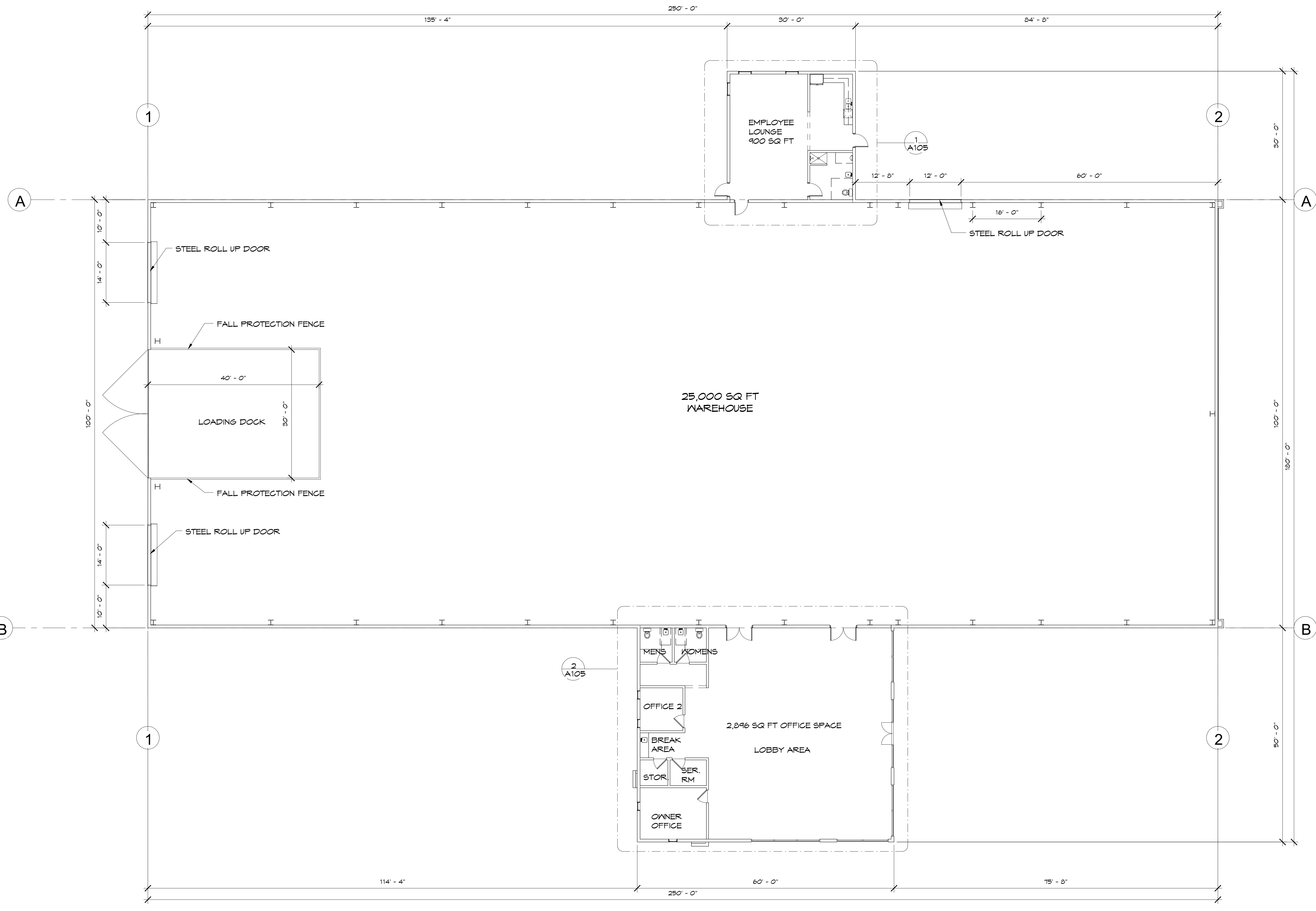

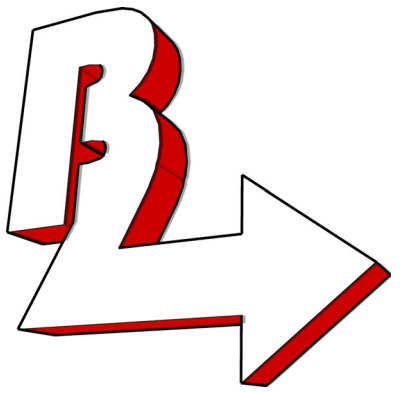

PROJECT: **ATLAS WAREHOUSE BUILDING**
ORLANDO FL.
SHEET TITLE: **ENLARGED FLOOR PLANS**
PROJECT ISSUED FOR:

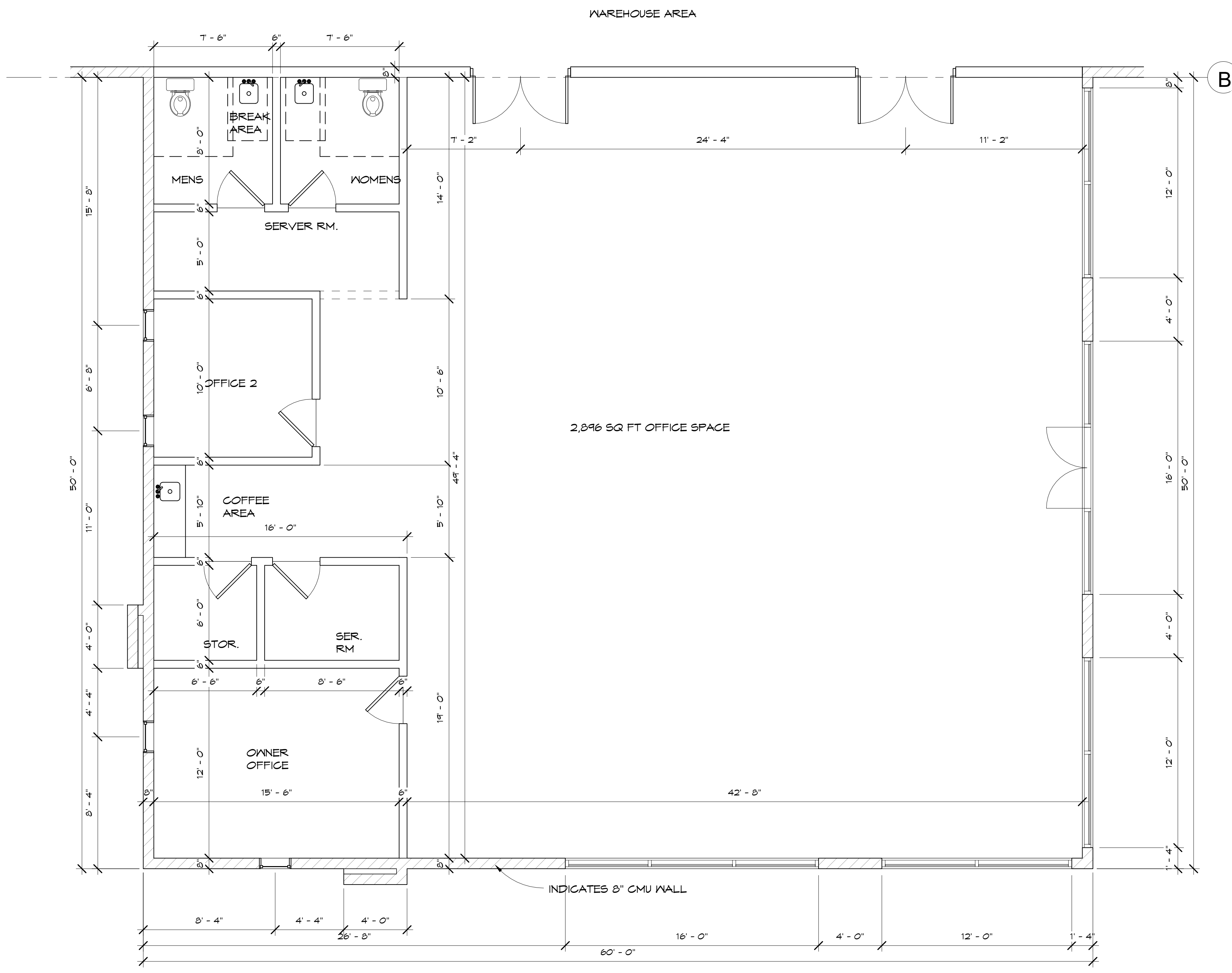

2 OFFICE FLOOR PLAN
A105 SCALE: 1/4" = 1'-0"
REF. SHEET: A104

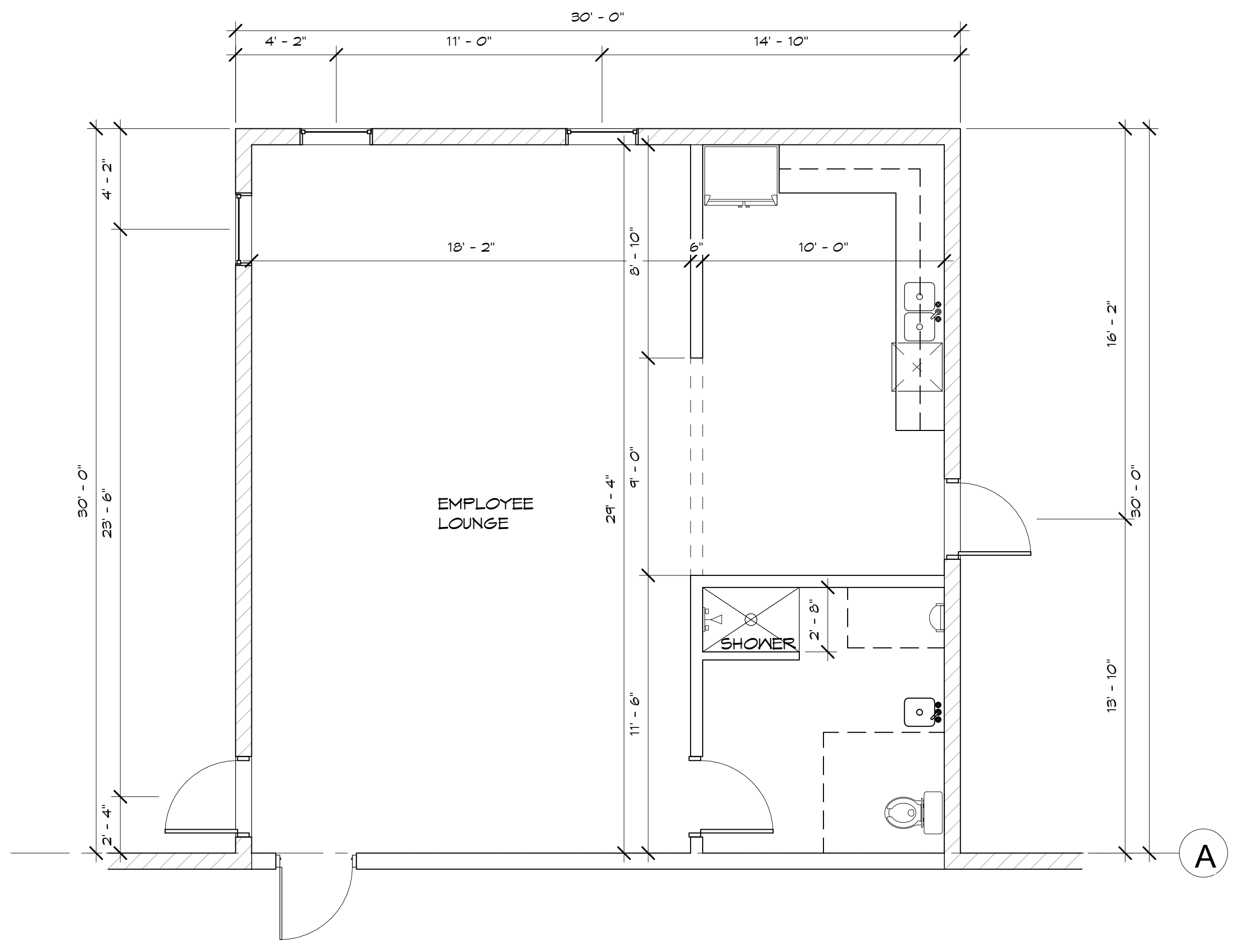

1 BREAK ROOM PLAN
A105 SCALE: 1/4" = 1'-0"
REF. SHEET: A104

No.	Description	Date

PROJECT NUMBER	On File
SCALE	AS SHOWN
DATE	4/12/2022 9:52:10 PM
DRAWN BY:	RCARRION
CHECKED BY:	JY/RC
SHEET	

A105

THIS DOCUMENT HAS BEEN ELECTRONICALLY
SIGNED AND SEALED BY
JOHN D. YOUNGMAN ARCHITECT AR9601
ON DATE/TIME SHOWN USING
A DIGITAL SIGNATURE.

PRINTED COPIES OF THIS DOCUMENT ARE NOT
CONSIDERED SIGNED AND SEALED
AND THE SIGNATURE MUST BE VERIFIED.

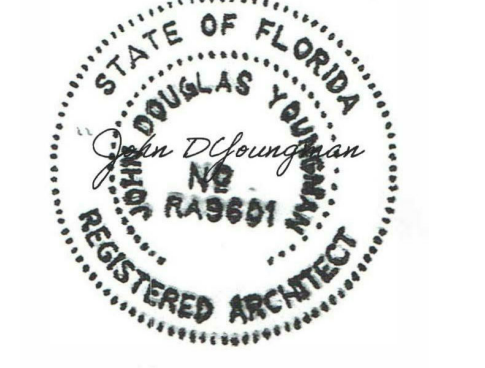

COPYRIGHT ©
 JOHN YOUNGMAN ARCHITECT.
 THIS OR ANY OTHER DOCUMENT SHALL NOT
 BE COPIED, ALTERED, REPRODUCED WITH OUT
 THE WRITTEN CONSENT
 OF JOHN YOUNGMAN ARCHITECT.

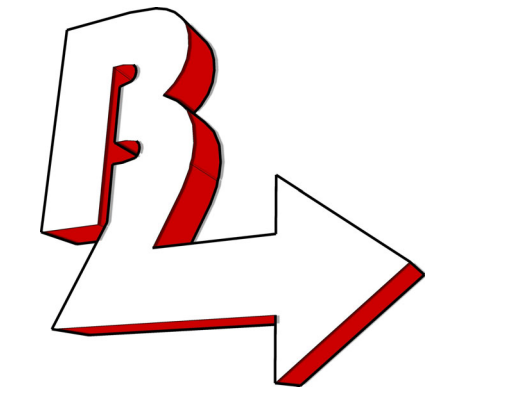

BEYOND 2 DIMENSIONS, INC
 PLANNING DESIGN DRAFTING,
 PROJECT COORDINATION
 421 East BR 484, Ste. 101B Longwood, Florida 32750
 PH. 407-751-6611
 info@b2d.com

PROJECT: **ATLAS WAREHOUSE BUILDING
 ORLANDO FL.**
 SHEET TITLE: **ROOF PLAN**
 PROJECT ISSUED FOR:

No.	Description	Date

PROJECT NUMBER: On File
 SCALE: AS SHOWN
 DATE: 4/12/2022 9:52:13 PM
 DRAWN BY: RCARRION
 CHECKED BY: JY/RC
 SHEET

A110
 THIS DOCUMENT HAS BEEN ELECTRONICALLY
 SIGNED AND SEALED BY
 JOHN D. YOUNGMAN ARCHITECT AR9601
 ON DATE/TIME SHOWN USING
 A DIGITAL SIGNATURE
 PRINTED COPIES OF THIS DOCUMENT ARE NOT
 CONSIDERED SIGNED AND SEALED
 AND THE SIGNATURE MUST BE VERIFIED.

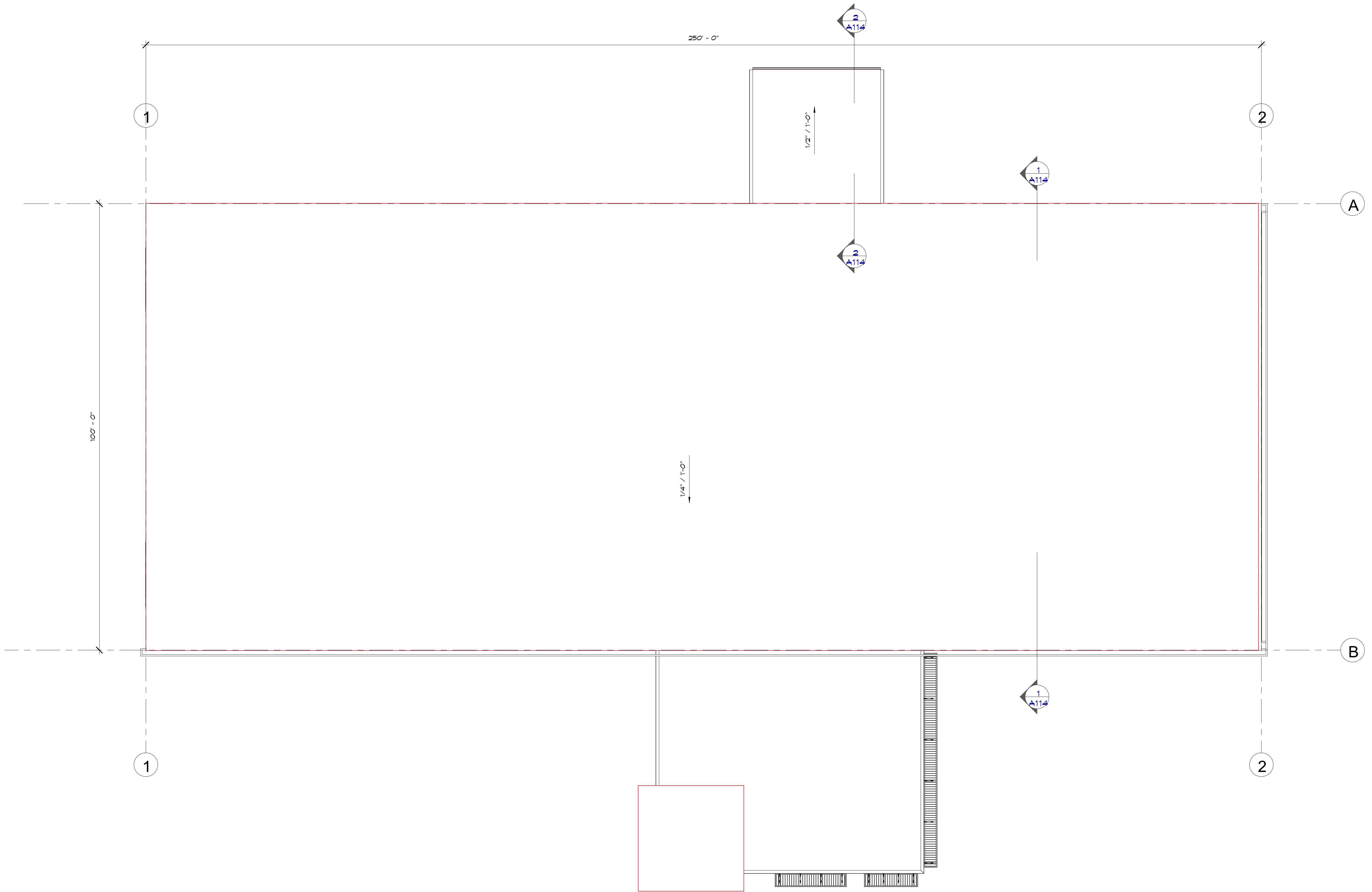
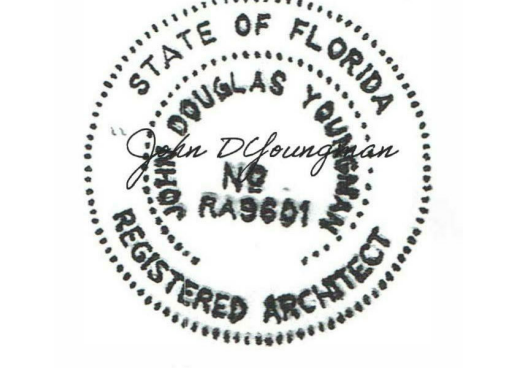

1 ROOF PLAN
A110 SCALE: 3/32" = 1'-0"
 REF. SHEET: A111

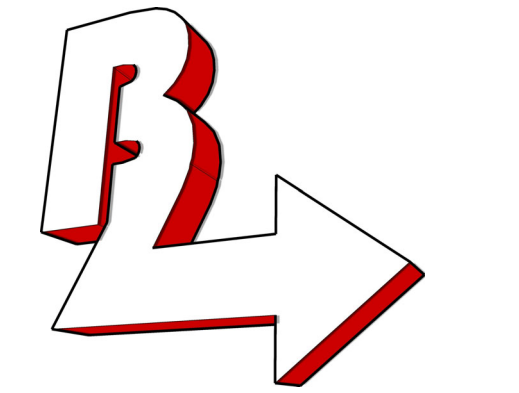

PROJECT: **ATLAS WAREHOUSE BUILDING
ORLANDO FL.**
SHEET TITLE: **ELEVATIONS**
PROJECT ISSUED FOR:

No.	Description	Date

PROJECT NUMBER: On File
SCALE: AS SHOWN
DATE: 4/12/2022 9:52:11 PM
DRAWN BY: RCARRION
CHECKED BY: JY/RC
SHEET

A111
THIS DOCUMENT HAS BEEN ELECTRONICALLY
SIGNED AND SEALED BY
JOHN D. YOUNGMAN ARCHITECT AR9601
ON DATE/TIME SHOWN USING
A DIGITAL SIGNATURE
PRINTED COPIES OF THIS DOCUMENT ARE NOT
CONSIDERED SIGNED AND SEALED
AND THE SIGNATURE MUST BE VERIFIED.

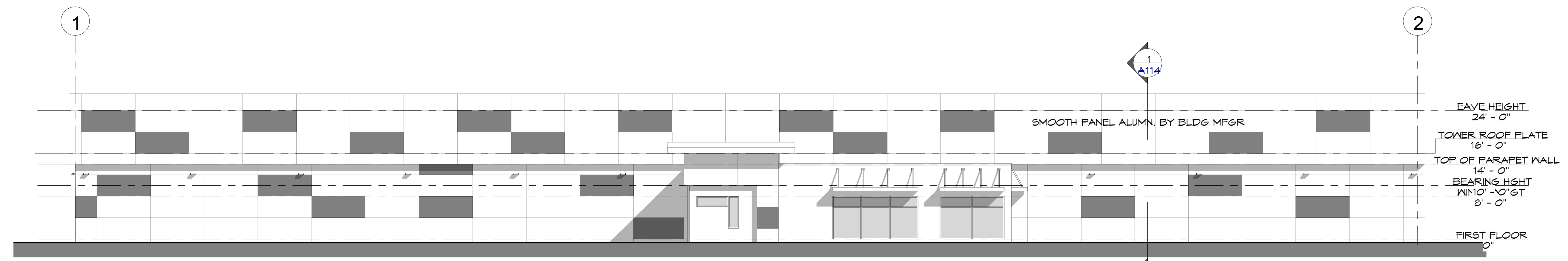

1 FRONT ELEVATION
A111 SCALE: 3/32" = 1'-0"
REF. SHEET:

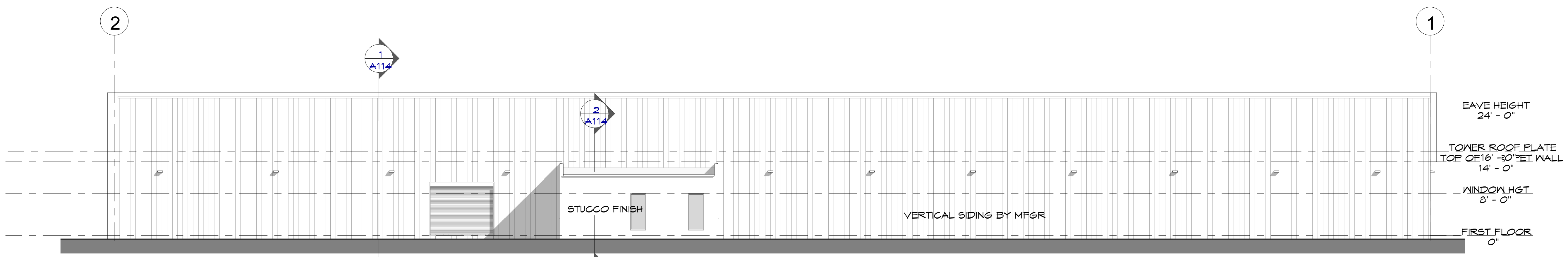

2 REAR ELEVATION
A111 SCALE: 3/32" = 1'-0"
REF. SHEET:

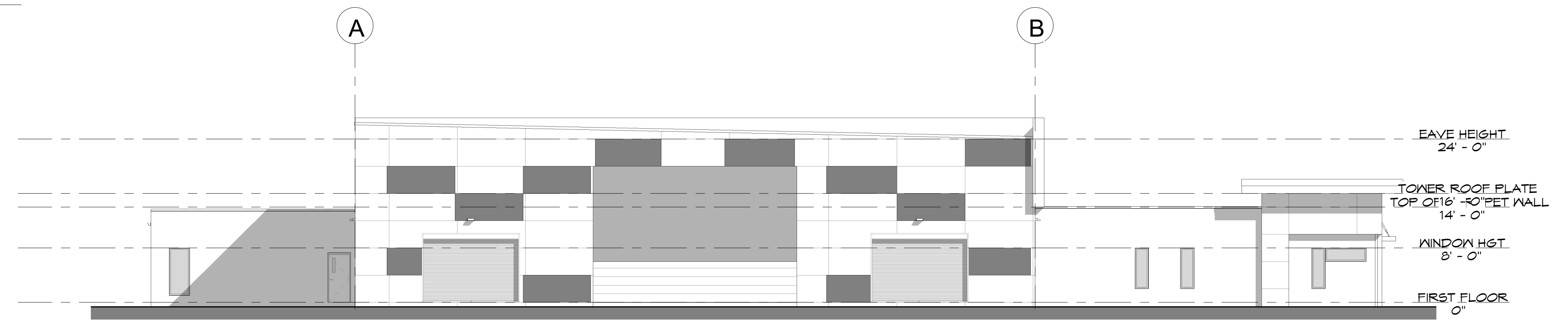

3 LEFT ELEVATION
A111 SCALE: 3/32" = 1'-0"
REF. SHEET:

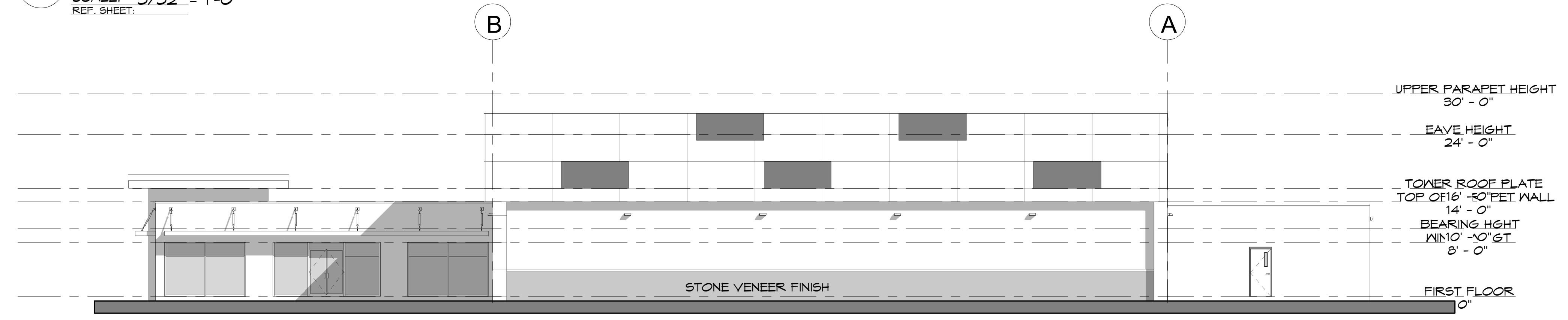

4 RIGHT ELEVATION
A111 SCALE: 3/32" = 1'-0"
REF. SHEET:

COPYRIGHT ©
JOHN YOUNGMAN ARCHITECT.
THIS OR ANY OTHER DOCUMENT SHALL NOT
BE COPIED, ALTERED, REPRODUCED WITH OUT
THE WRITTEN CONSENT
OF JOHN YOUNGMAN ARCHITECT.

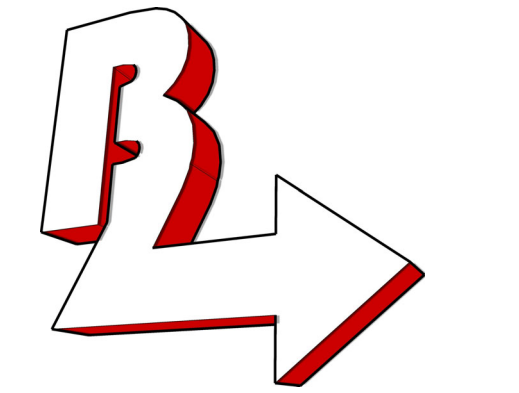

BEYOND 2 DIMENSIONS, INC
PLANNING, DESIGN, DRAFTING,
PROJECT COORDINATION
421 East BR 484, Ste. 101B, Longwood, Florida 32750
PH: 407-751-6611
info@b2d.com

PROJECT: **ATLAS WAREHOUSE BUILDING**
ORLANDO FL.
SHEET TITLE: **BUILDING SECTIONS**
PROJECT ISSUED FOR:

No.	Description	Date

PROJECT NUMBER: On File
SCALE: AS SHOWN
DATE: 4/12/2022 9:52:18 PM
DRAWN BY: Author
CHECKED BY: Checker
SHEET

A114

THIS DOCUMENT HAS BEEN ELECTRONICALLY
SIGNED AND SEALED BY
JOHN D. YOUNGMAN ARCHITECT AR9601
ON DATE/TIME SHOWN USING
A DIGITAL SIGNATURE

PRINTED COPIES OF THIS DOCUMENT ARE NOT
CONSIDERED SIGNED AND SEALED
AND THE SIGNATURE MUST BE VERIFIED.

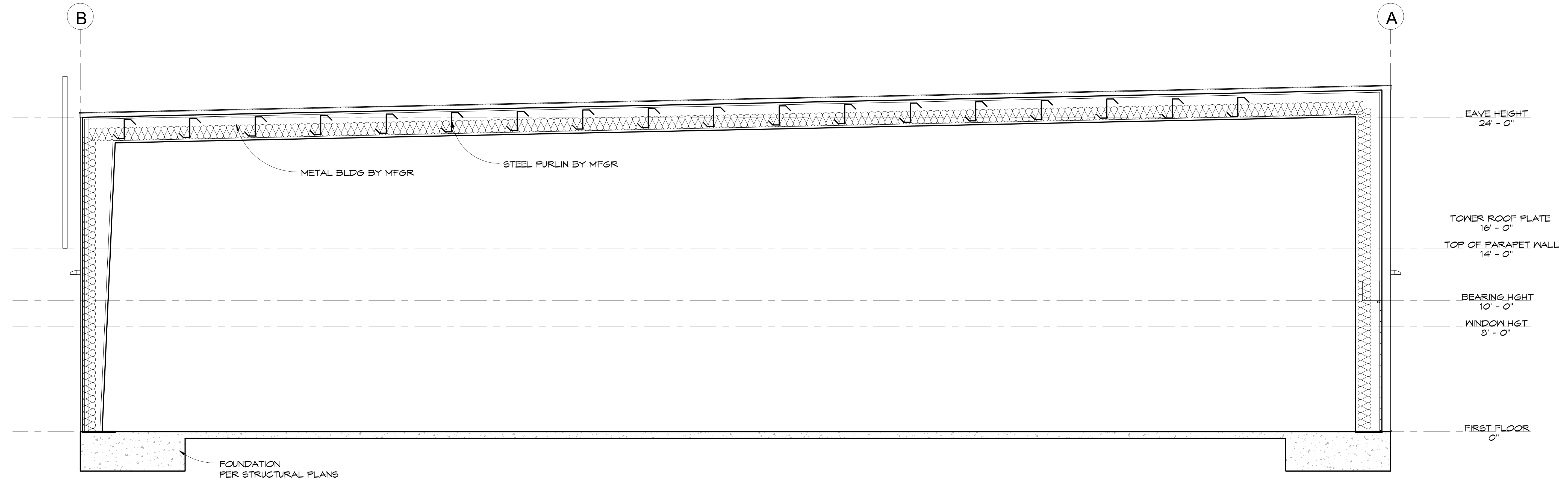

1 BUILDING SECTION A
A114 SCALE: 1/4" = 1'-0"
REF. SHEET: A110

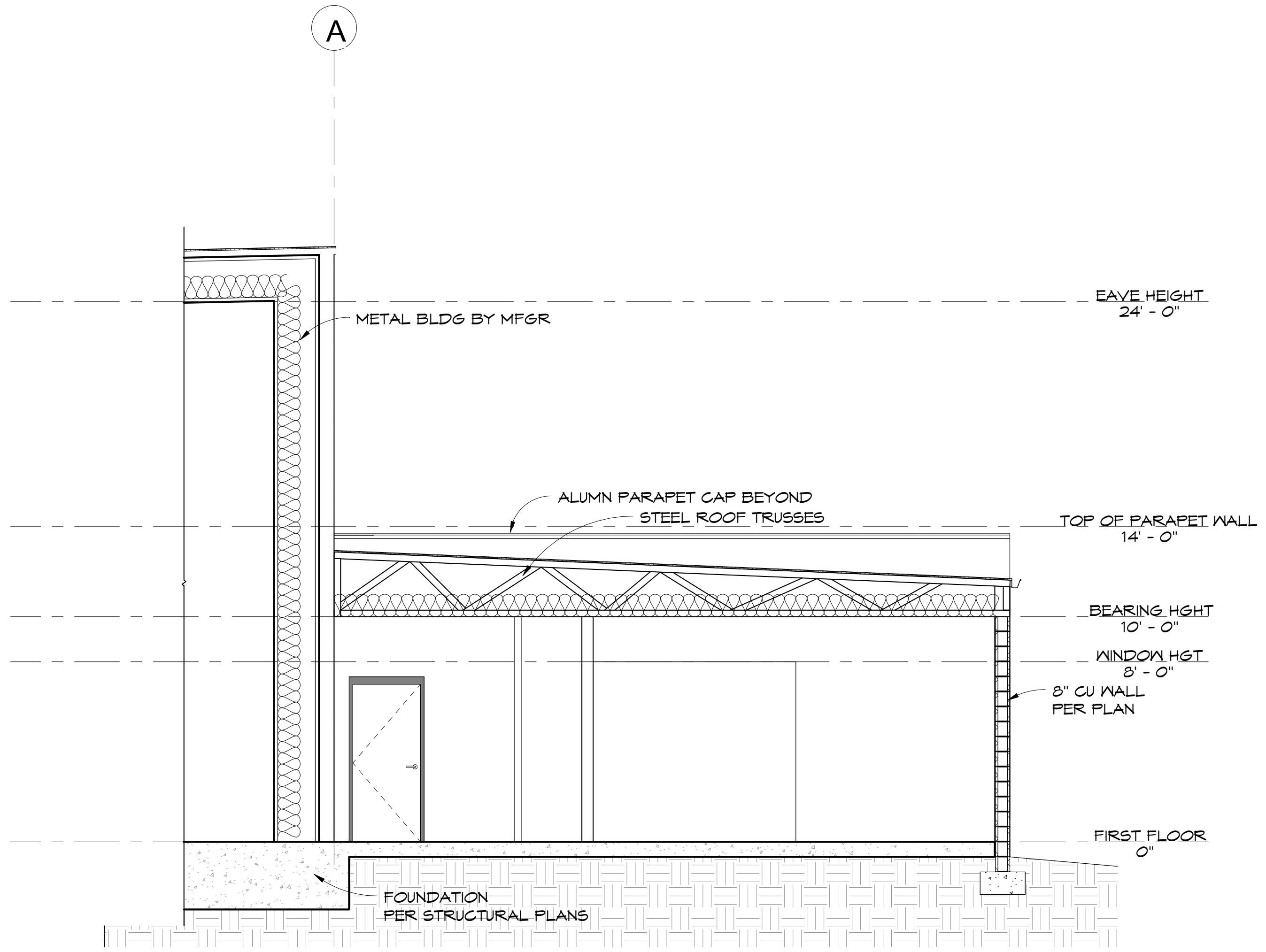

2 BUILDING SECTION B
A114 SCALE: 1/4" = 1'-0"
REF. SHEET: A110