

1198 LANSDOWNE DRIVE, COQUITLAM
 2670.83 SQ. FT.
 13'4" CEILING

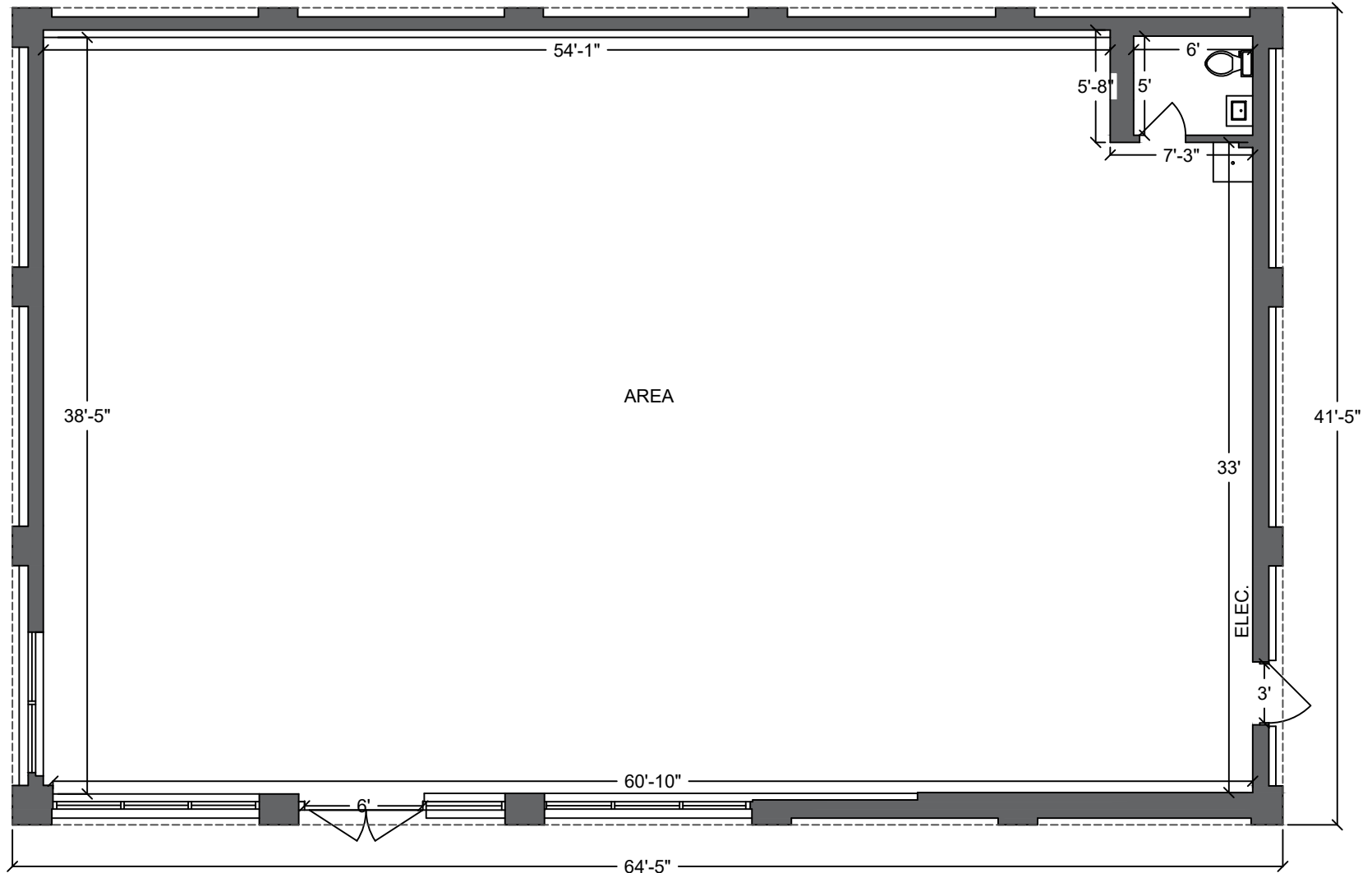

NORTH



SCALE 1/8" = 1'0"

| 1198 LANSDOWNE DRIVE, COQUITLAM | |
|--|----------------|
| APRIL 15, 2024 | |
| PREPARED BY PROPER MEASURE. | |
| FOR THE EXCLUSIVE USE OF BOBBI CRANDELL. | |
| PLANS MAY NOT BE 100% ACCURATE. IF CRITICAL BUYER TO VERIFY E&O INSURED. | |
| SQ. FT. CALCULATED TO THE EXTERIOR FACE OF WALLS. | |
| FLOOR | AREA (SQ. FT.) |
| | FINISHED |
| MAIN | 2670.83 |