

PLAT OF SURVEY OF:

LOT 2 IN "BARTUCH'S SUBDIVISION", BEING A SUBDIVISION OF PART OF THE WEST HALF OF SECTION 23, TOWNSHIP 41 NORTH, RANGE 9, EAST OF THE THIRD PRINCIPAL MERIDI IN COOK COUNTY, ILLINOIS.

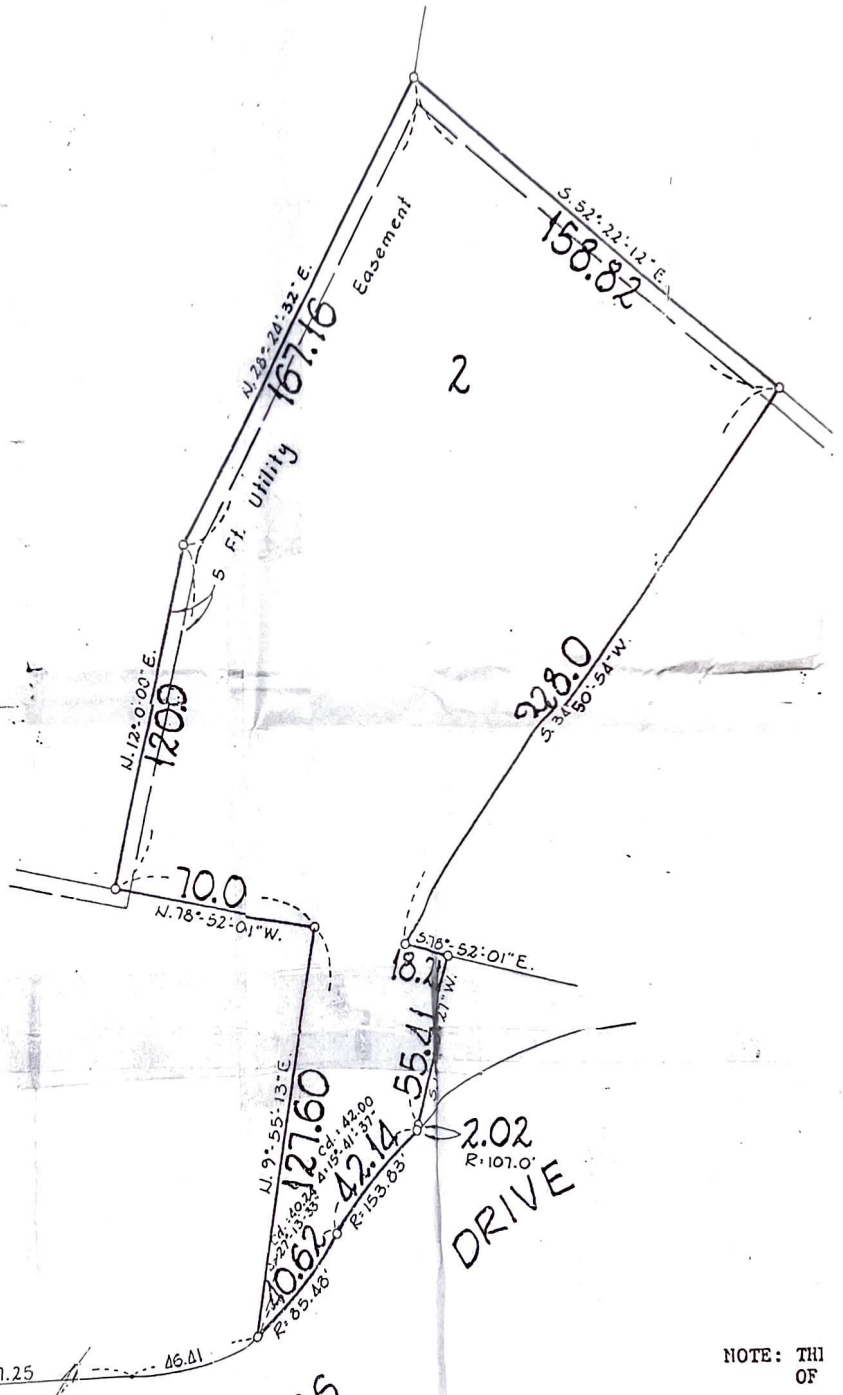

Decimals of a foot and their equivalent in inches and fractions thereof.

.01-1/8"	.01-7/8"	.50-6"
.02-1/4"	.08-1"	.58-7"
.03-3/8"	.17-2"	.67-8"
.04-1/2"	.25-3"	.75-9"
.05-5/8"	.33-4"	.83-10"
.06-3/4"	.42-5"	.92-11"
		1.00-12"

Ordered by PAT BARTUCH
 Owner _____
 Survey No. 78-226-2
 Scale: 1" = 40 feet Book Calc. File _____ Page _____

For Building Restrictions and Easements refer to your Abstract Deed, Guarantee Policy and Local Ordinances.

COMPARE ALL POINTS BEFORE BUILDING AND AT ONCE REPORT ANY DIFFERENCE

NOTE: THI OF

State of Illinois
 County of DuP.
 I, CARL R. HA
 the above descr
 is a correct repr
 All distances an
 and correct at

VILLA PARK,
 Ill.

T.B. L...

PB
 C.B.