Retail Space Available in San Mateo

118 W. 25TH AVENUE
SAN MATEO, CA

Available Space

1,000 SF

Property Highlights

– Located in the Heart of San Mateo

– High Ceilings

– Bright Space

– Open Floor plan

– One Restroom

– Prominent exterior building signage available

Floor Plan

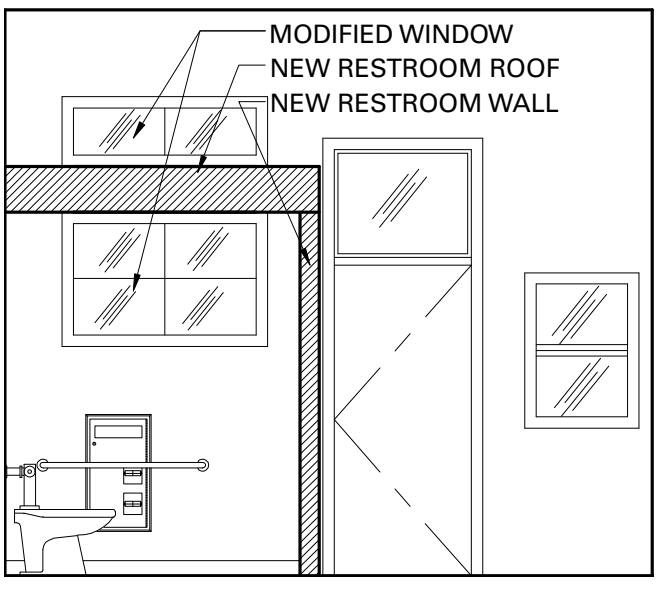

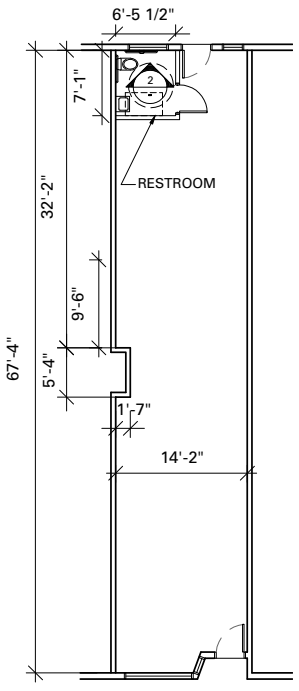

2 RESTROOM ELEVATION
1/4" = 1'-0"

Location Map

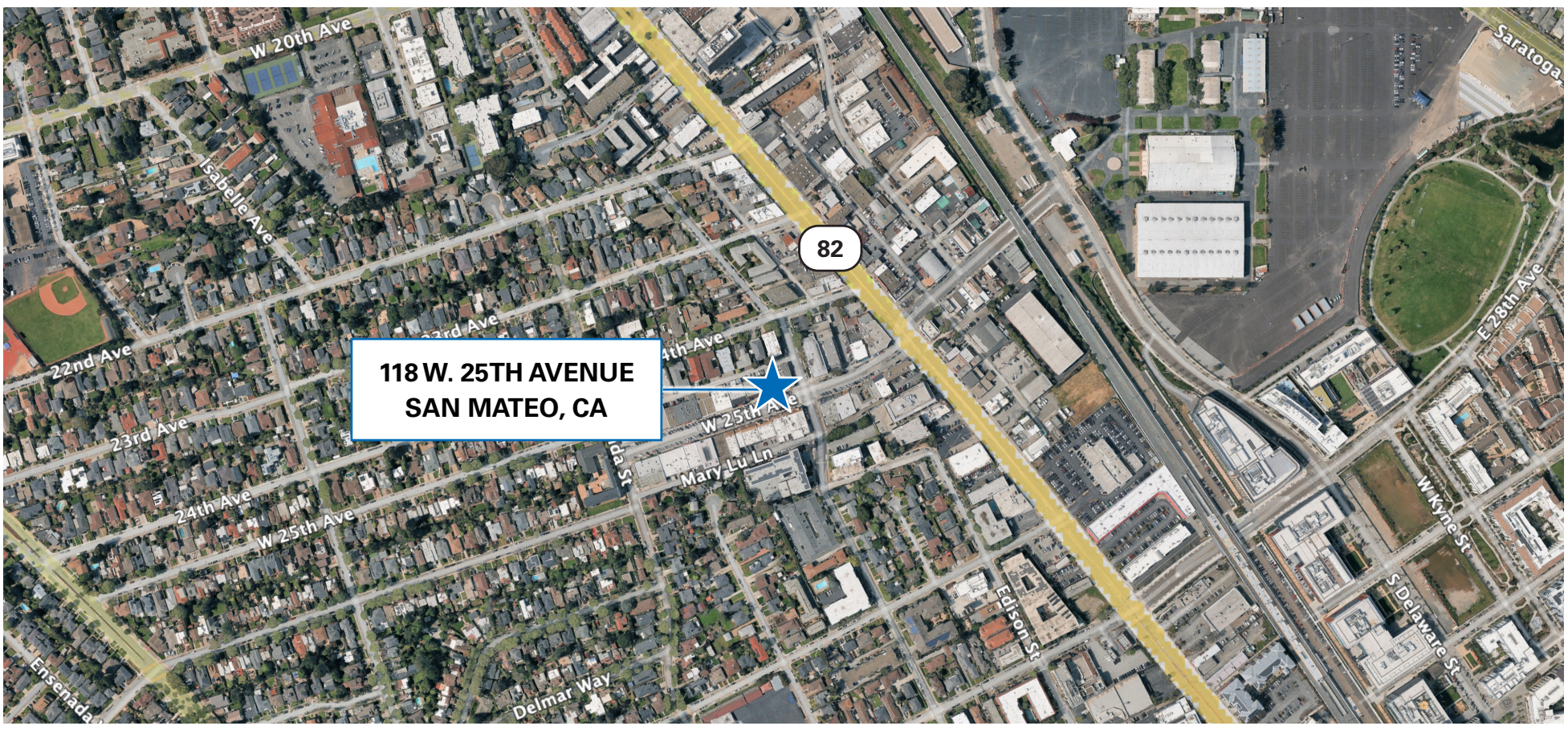

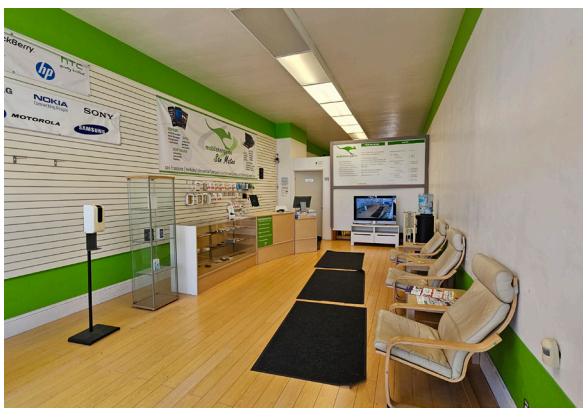

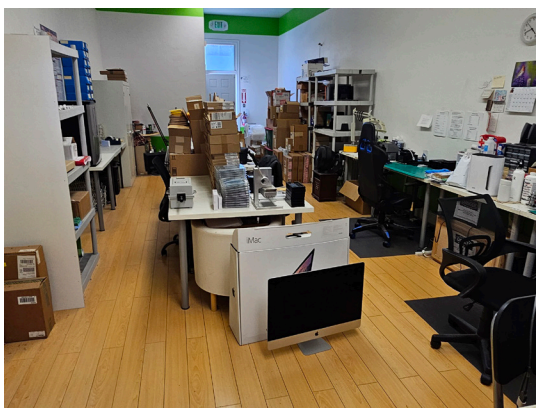

For information, please contact:

Geri Wong
Senior Managing Director
t 408-987-4134
geri.wong@nmrk.com

NEWMARK

The information contained herein has been obtained from sources deemed reliable but has not been verified and no guarantee, warranty or representation, either express or implied, is made with respect to such information. Terms of sale or lease and availability are subject to change or withdrawal without notice.