

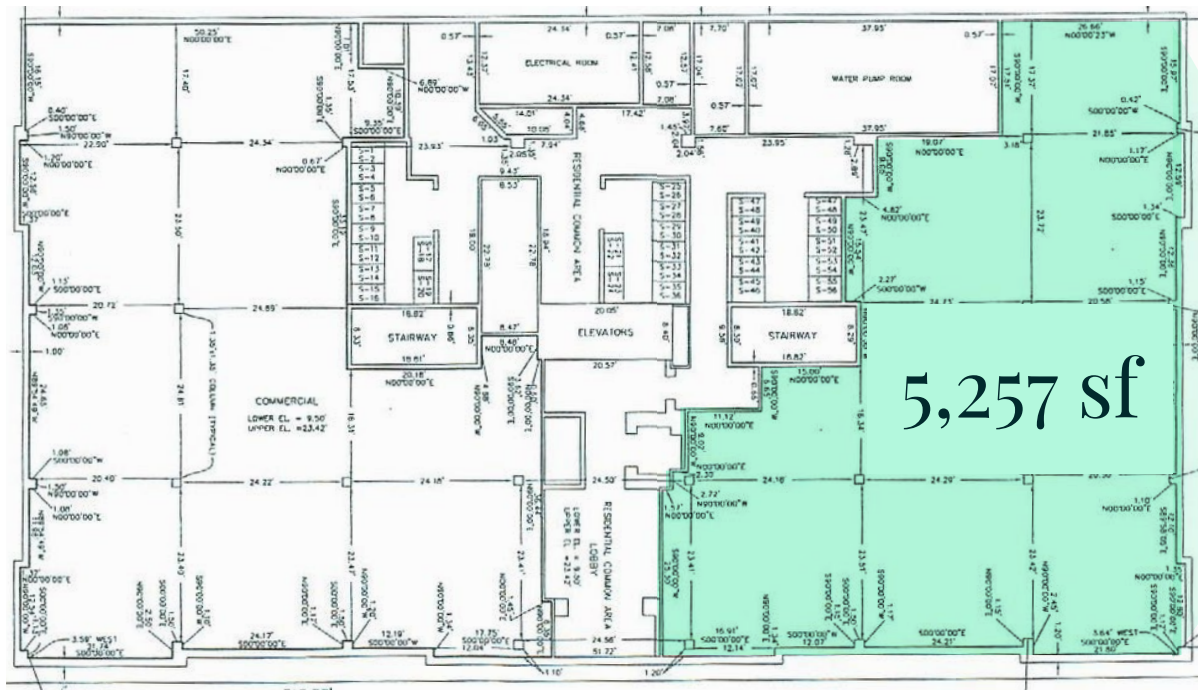

CBRE

4848 N. Sheridan Road

Uptown - Chicago, IL



North Sheridan Road



The Opportunity

- 5,257 SF boutique space located in the vibrant Uptown neighborhood
- Located on the ground floor of the Sheridan Grand Condominium building (70 units)
- Just a 10 minute walk from the Argyle CTA Red Line Station (+1M Annual Riders)
- One of the best family friendly neighborhoods in the city, this opportunity offers fantastic accessibility and great pedestrian /vehicular traffic

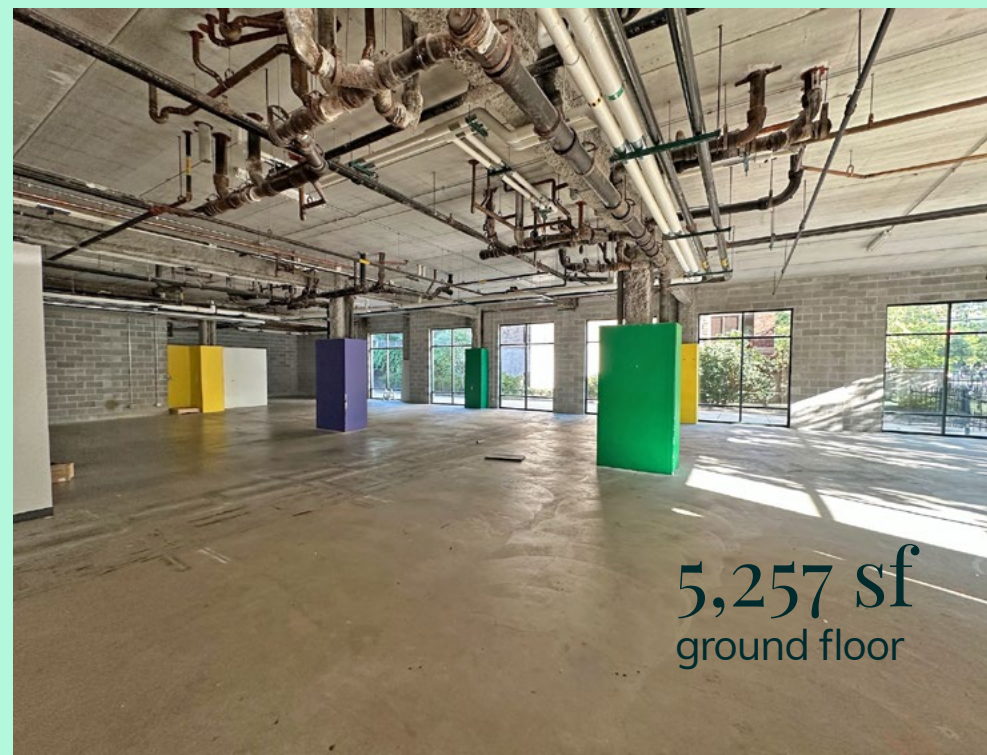
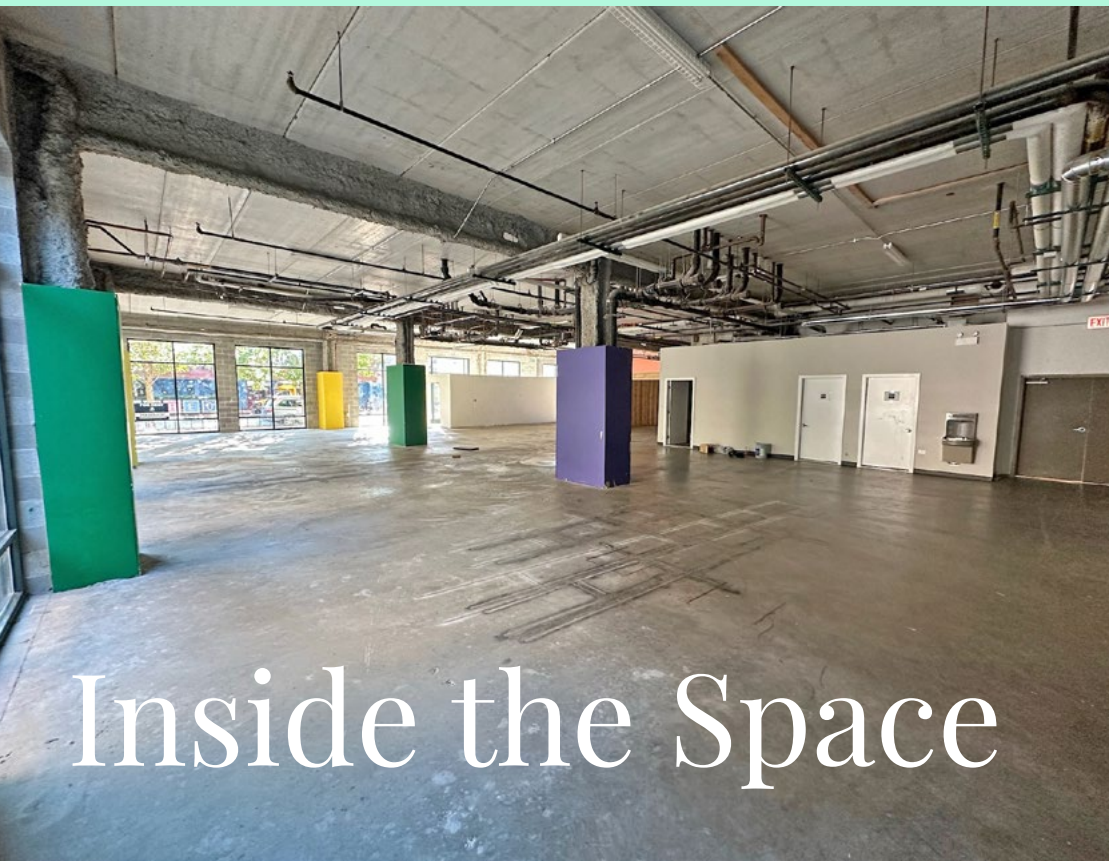

Inside the Space

5,257 sf
ground floor

Uptown





Area Demographics

(1.5 mile radius)



95,034
Daytime Population



132,006
Residential Population



\$116,305
Average Household Income

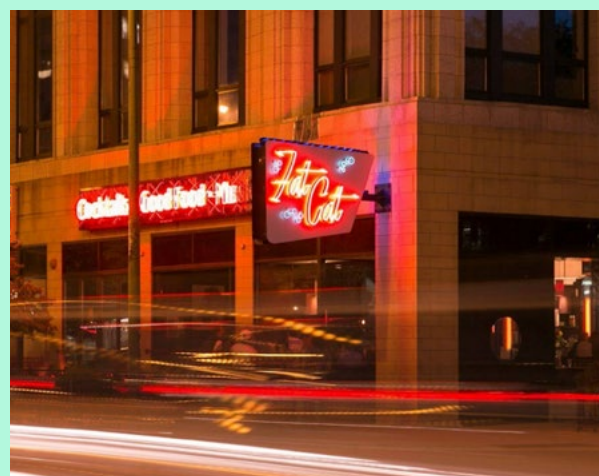
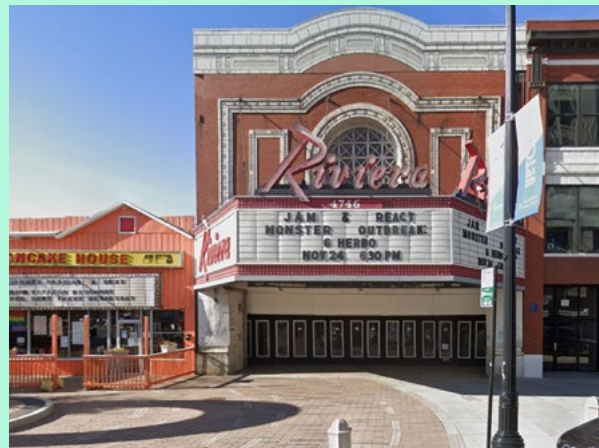



Premier Retail Space Available

4848 N. Sheridan Road

For more information, please contact:

Michael Malen

+1 312.334.7232 | michael.malen@cbre.com

Danny Jacobson

+1 312.935.1901 | danny.jacobson@cbre.com



© 2024 CBRE, Inc. All rights reserved. This information has been obtained from sources believed reliable, but has not been verified for accuracy or completeness. You should conduct a careful, independent investigation of the property and verify all information. Any reliance on this information is solely at your own risk. CBRE and the CBRE logo are service marks of CBRE, Inc. All other marks displayed on this document are the property of their respective owners, and the use of such logos does not imply any affiliation with or endorsement of CBRE. Photos herein are the property of their respective owners. Use of these images without the express written consent of the owner is prohibited.