

# 2754 LaCienega Blvd., Los Angeles

## 2000-5000 SF Office for Lease



Between Washington & Venice  
In the Heart of the Culver City Art District  
Used as a fine art gallery for the last ten years  
This building offers white walls and polished concrete floors

- \* 2000-5000 SF Available
- \* \$3.00 PSF Per Month NNN
- \* Skylights in Main Gallery

- \* 10 Car Tandem Parking
- \* Excellent for Creative Office
- \* Culver City Art District Location

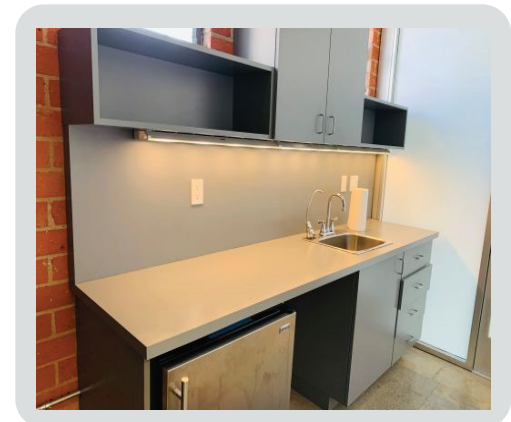
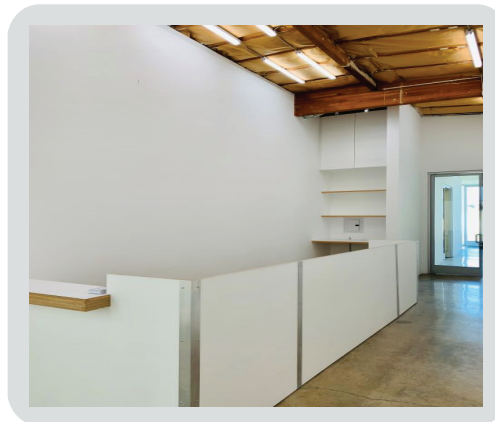
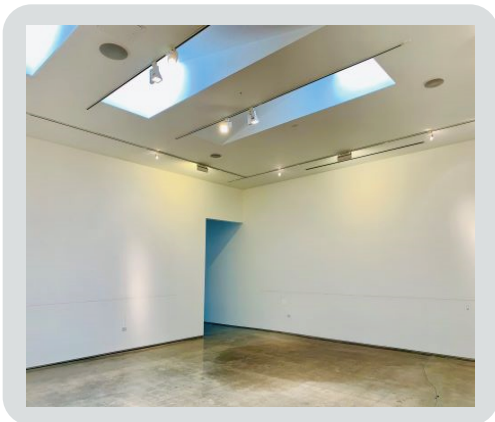

CONTACT: Tom Walsmith  
Direct: (310) 204-4040  
tomwalsmith@gmail.com

**CommercialPropertyGroup**  
10020 National Blvd., Ste. B  
Los Angeles, CA 90034