



TOTAL UNITS: 72  
 1.5 per unit = 108  
 Guest: 1/ 4 units = 18

COMMERCIAL: 5,500 SF  
 4 spaces per 1000 SF= 22 spaces

TOTAL PARKING SPACES = 148 spaces

PROVIDED SPACES = 166 spaces



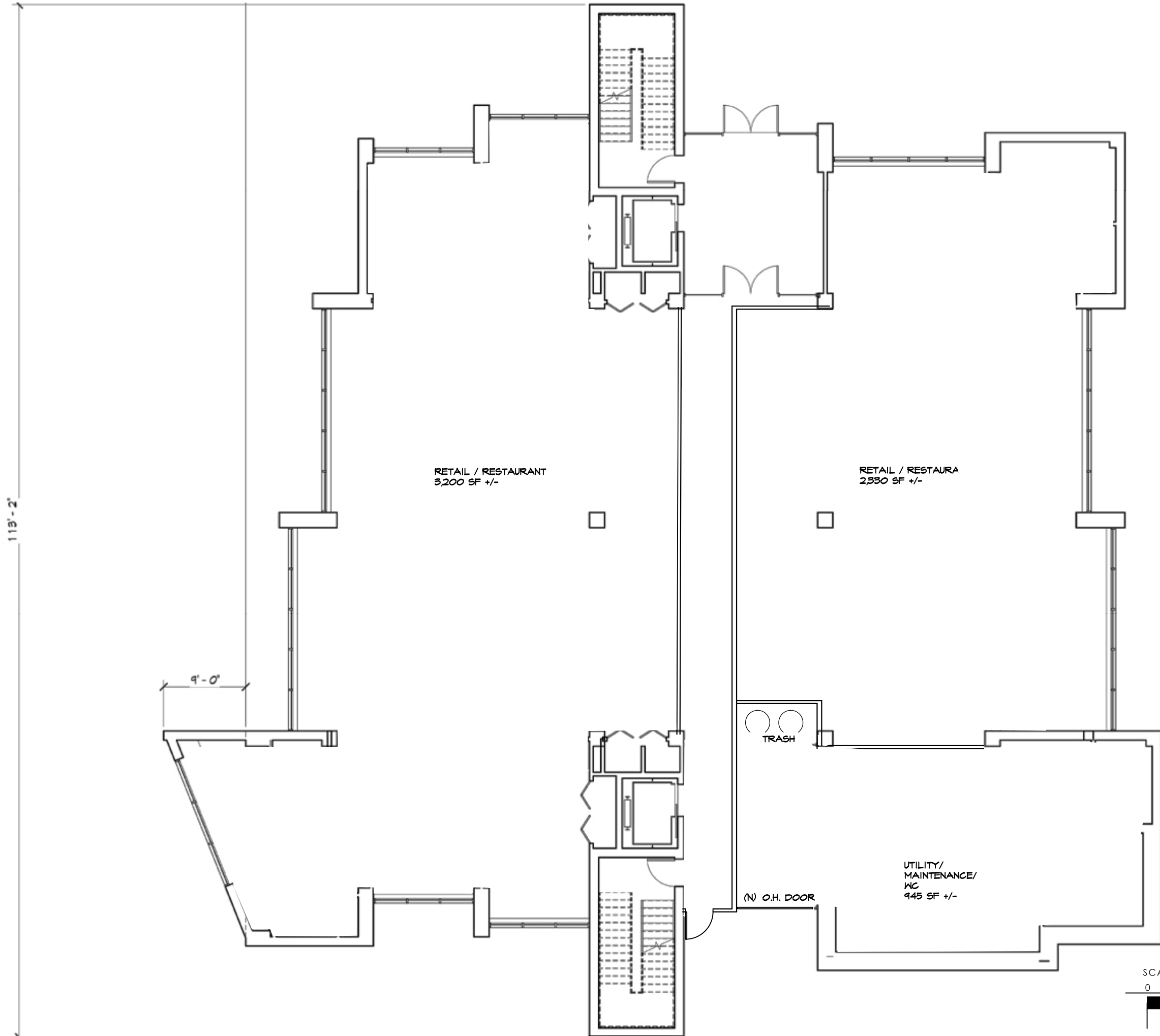

**NOTES:**

- HIGH STC DEMISING WALL
- NEW PRIVATE BALCONY OVER (E) FLOOR ASSEMBLY
- 1. ASSUME POST AND BEAM STRUCTURE AND RELATED FLOOR ASSEMBLIES TO REMAIN.
- 2. WITH EXCEPTION OF NEW PUNCHED OPENING FOR NEW WINDOWS WHERE NOTED, ONLY CURTAINWALL TO BE REMOVED AND REPLACED WITH NEW EXTERIOR WINDOW AND WALL CONSTRUCTION, OR BALCONIES.
- 3. MINIMUM 6'-0" WIDE CORRIDOR TO BE PROVIDED.
- 4. FLOOR AREAS (SF) EXCLUDE EXTERIOR BALCONIES

**UNIT YIELD**

UNIT TYPE	SF	BEDS/BATHS	UNITS/FLOOR
1A	780 SF	1/1	1
1B	810 SF	1/1	1
2A	1,005 SF	2/2	1
2B	1,021 SF	2/2	1
3	1,060 SF	2/2	1
4	1,264 SF	3/2	1
TOTALS:	5,940 SF		6
X 3 FLOORS:	17,820 SF		18

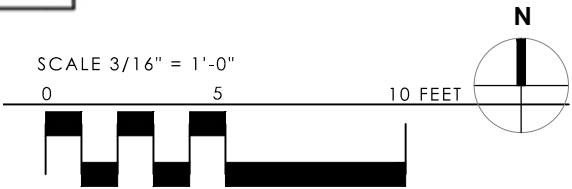

**A-1**

113'-2"

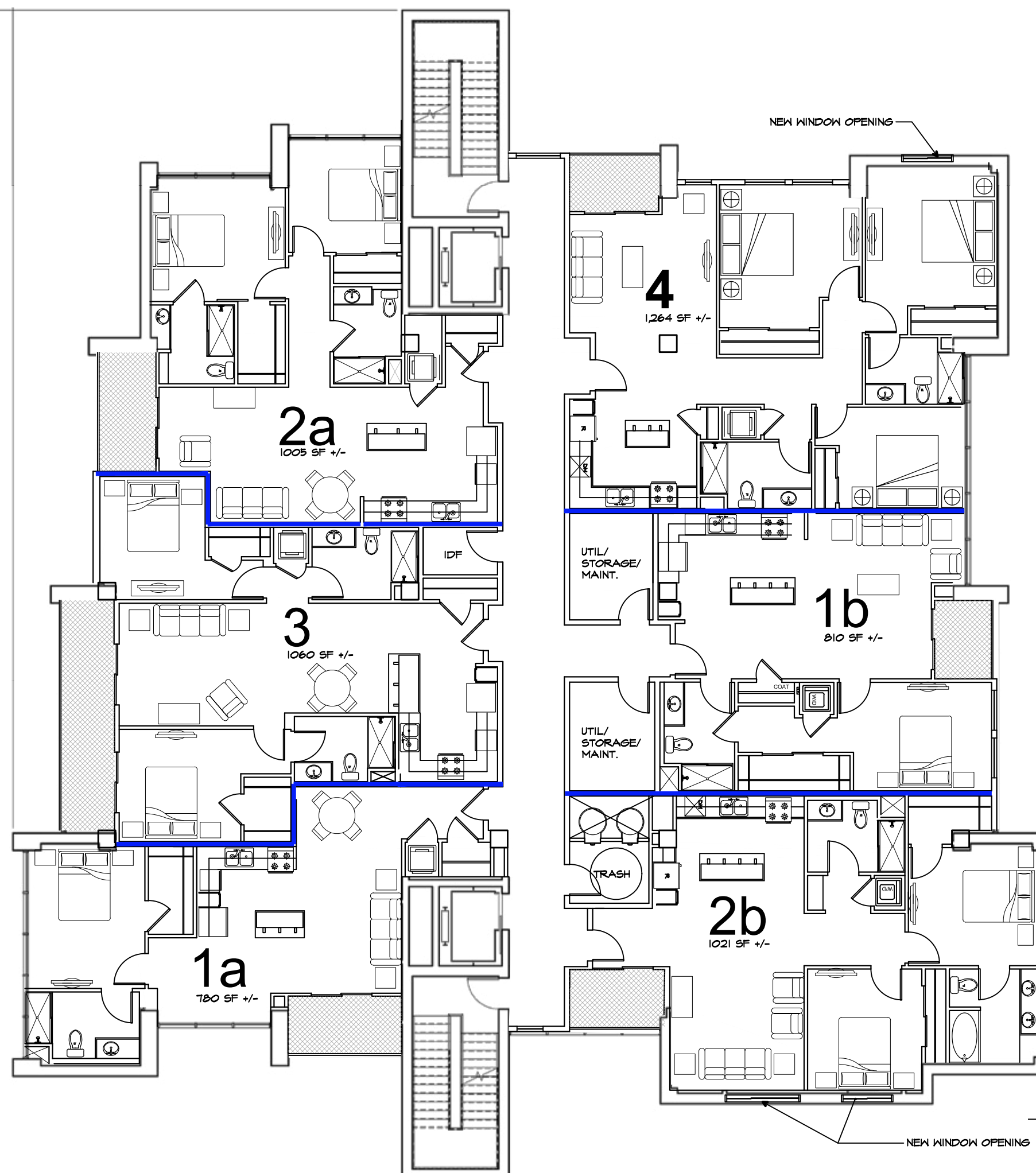

NOTES:

 HIGH STC DEMISING WALL

 NEW PRIVATE BALCONY OVER (E) FLOOR ASSEMBLY

1. ASSUME POST AND BEAM STRUCTURE AND RELATED FLOOR ASSEMBLIES TO REMAIN.
2. WITH EXCEPTION OF NEW PUNCHED OPENING FOR NEW WINDOWS WHERE NOTED, ONLY CURTAINWALL TO BE REMOVED AND REPLACED WITH NEW EXTERIOR WINDOW AND WALL CONSTRUCTION, OR BALCONIES.
3. MINIMUM 6'-0" WIDE CORRIDOR TO BE PROVIDED.
4. FLOOR AREAS (SF) EXCLUDE EXTERIOR BALCONIES

UNIT YIELD

UNIT TYPE	SF	BEDS/BATHS	UNITS/FLOOR
1A	780 SF	1/1	1
1B	810 SF	1/1	1
2A	1,005 SF	2/2	1
2B	1,021 SF	2/2	1
3	1,060 SF	2/2	1
4	1,264 SF	3/2	1
TOTALS:			6
X 3 FLOORS:			18

SCALE 3/16" = 1'-0"

0 5 10 FEET

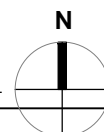

A-2

DESIGN CONCEPT

OFFICE BUILDING - RENOVATION STUDY

BENTON HARBOR, MI

SOUTHEASTERN BUILDING CO.

SECOND TO FOURTH FLOOR PLAN

19052.00

2023\_04-05

**DANIELIAN**  
ASSOCIATES  
architects ■ planners

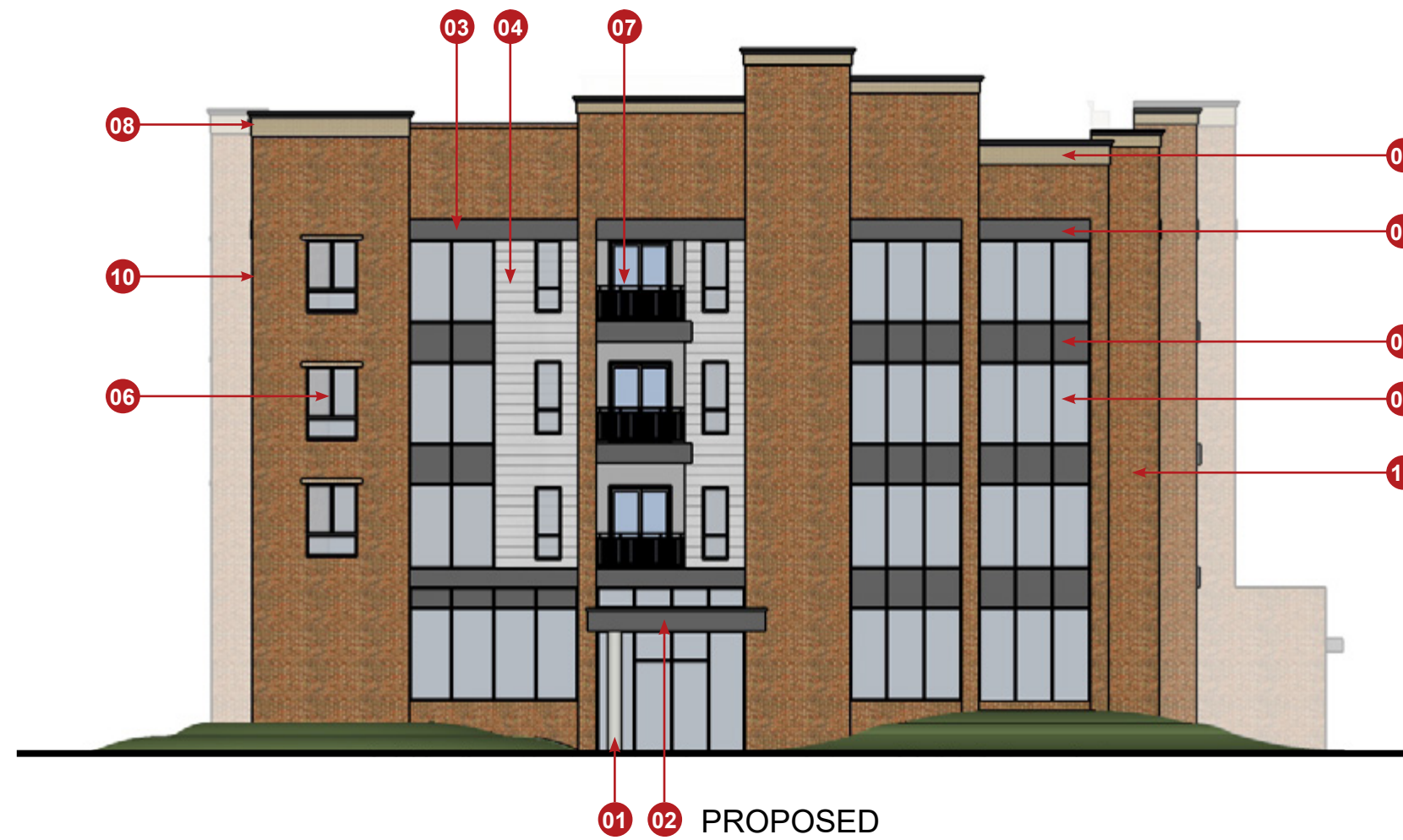

KEYNOTES	
01	COLUMN
02	COVERED ENTRY/WINDOW
03	METAL CLADDING
04	SIDING INFILL
05	SPANDREL GLASS
06	INSET WINDOW
07	METAL RAILING
08	CORNICE
09	EXISTING STOREFRONT
10	EXISTING BRICK



## FRONT ELEVATION



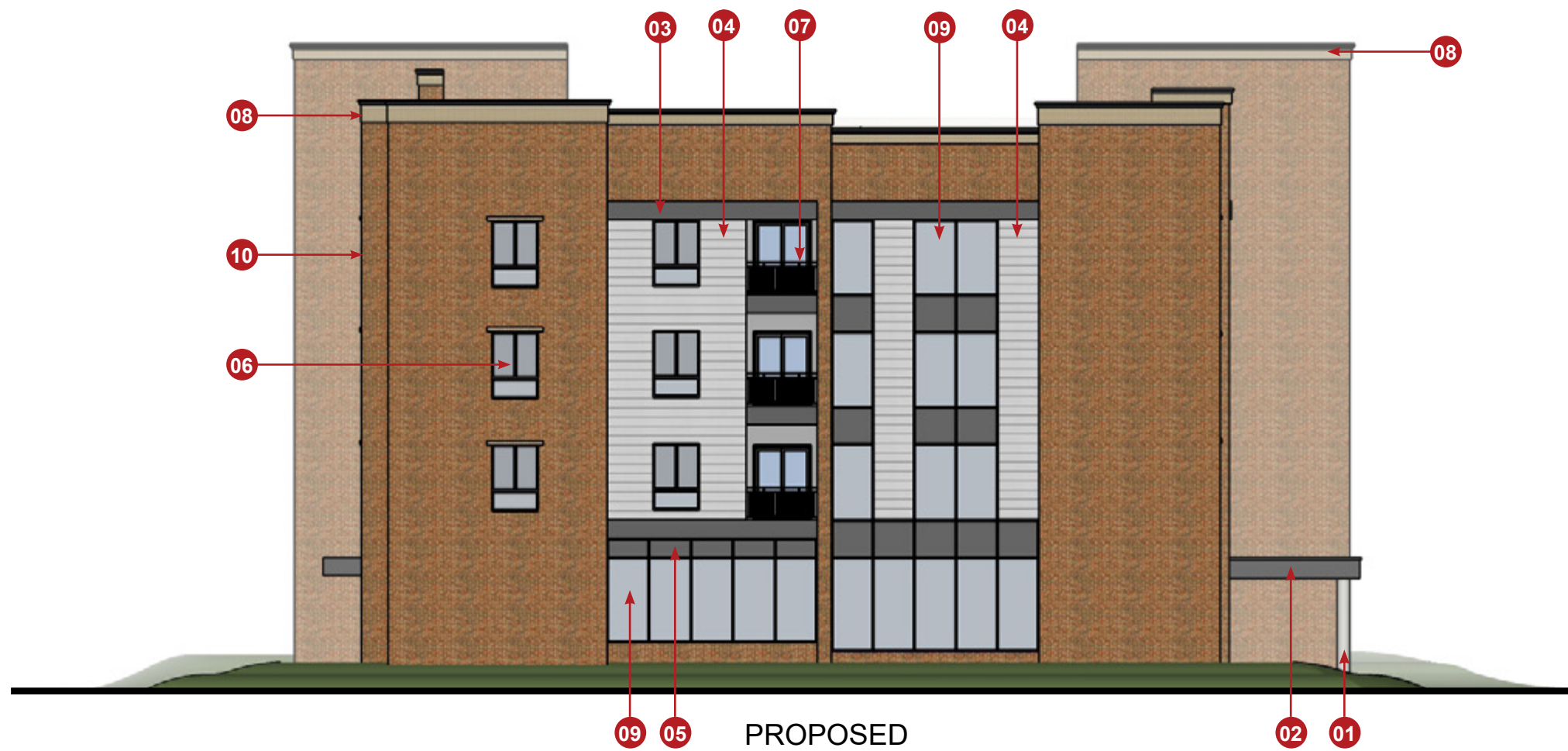

KEYNOTES	
01	COLUMN
02	COVERED ENTRY/WINDOW
03	METAL CLADDING
04	SIDING INFILL
05	SPANDREL GLASS
06	INSET WINDOW
07	METAL RAILING
08	CORNICE
09	EXISTING STOREFRONT
10	EXISTING BRICK



# LEFT ELEVATION

A-4





KEYNOTES	
01	COLUMN
02	COVERED ENTRY/WINDOW
03	METAL CLADDING
04	SIDING INFILL
05	SPANDREL GLASS
06	INSET WINDOW
07	METAL RAILING
08	CORNICE
09	EXISTING STOREFRONT
10	EXISTING BRICK



## BACK ELEVATION





KEYNOTES	
01	COLUMN
02	COVERED ENTRY/WINDOW
03	METAL CLADDING
04	SIDING
05	SPANDREL GLASS
06	INSET WINDOW
07	METAL RAILING
08	CORNICE
09	EXISTING STOREFRONT
10	EXISTING BRICK



## RIGHT ELEVATION

DESIGN CONCEPT

OFFICE BUILDING - RENOVATION STUDY

BENTON HARBOR, MI  
SOUTHEASTERN BUILDING CO.

A-6





A-7

DESIGN CONCEPT  
OFFICE BUILDING - RENOVATION STUDY  
BENTON HARBOR, MI  
SOUTHEASTERN BUILDING CO.

FRONT PERSPECTIVE





A-8

DESIGN CONCEPT  
OFFICE BUILDING - RENOVATION STUDY  
BENTON HARBOR, MI  
SOUTHEASTERN BUILDING CO.

FRONT-LEFT PERSPECTIVE

19052.00 2023\_04-05  
**DANIELIAN**  
ASSOCIATES  
architects ■ planners





A-9

DESIGN CONCEPT  
 OFFICE BUILDING - RENOVATION STUDY  
 BENTON HARBOR, MI  
 SOUTHEASTERN BUILDING CO.

BACK PERSPECTIVE





A-10

DESIGN CONCEPT

OFFICE BUILDING - RENOVATION STUDY

BENTON HARBOR, MI  
SOUTHEASTERN BUILDING CO.

RIGHT FRONT PERSPECTIVE