



404 N East St

404 N East St, Paola, KS 66071



Scott Harvey

S Harvey Real Estate Services
123 N Emma St, Olathe, KS 66061
sharveyrealtor@aol.com
(913) 768-6998



404 N East St

\$795,000

Automotive Diesel shop, Two Parcels 2.38 Acres M/L, 5 bays, office area, may updates since 2022 including new concrete drive way, new siding, new roof coating, renovated office and lobby space, new flooring, new lighting, 2 bay back shop addition with high ceilings, new back parking lot, new fence, new signage, new LED lighting throughout office and shop, new hvac and garage doors and some with new electric openers. This property includes two parcels. Seller is also willing to sell 5 new lifts (2 heavy duty), shop tools, equipment and existing operating business price negotiable....

- Complete updated in 2022, willing to sell 5 new lifts (2heavy duty), shop tools, equipment and exiting operating business, negotiable. 2.38 Acre M/L.



Price:	\$795,000
Property Type:	Retail
Property Subtype:	Auto Repair
Building Class:	C
Sale Type:	Investment or Owner User
Lot Size:	1.20 AC
Gross Building Area:	5,000 SF
No. Stories:	1
Year Built:	1988
Tenancy:	Single
Parking Ratio:	0/1,000 SF
Zoning Description:	C
APN / Parcel ID:	135-16-0-10-02-027.01-0
Walk Score ®:	40 (Fairly friendly)

Major Tenant Information

Tenant	SF Occupied	Lease Expired
Diesel Shop	-	

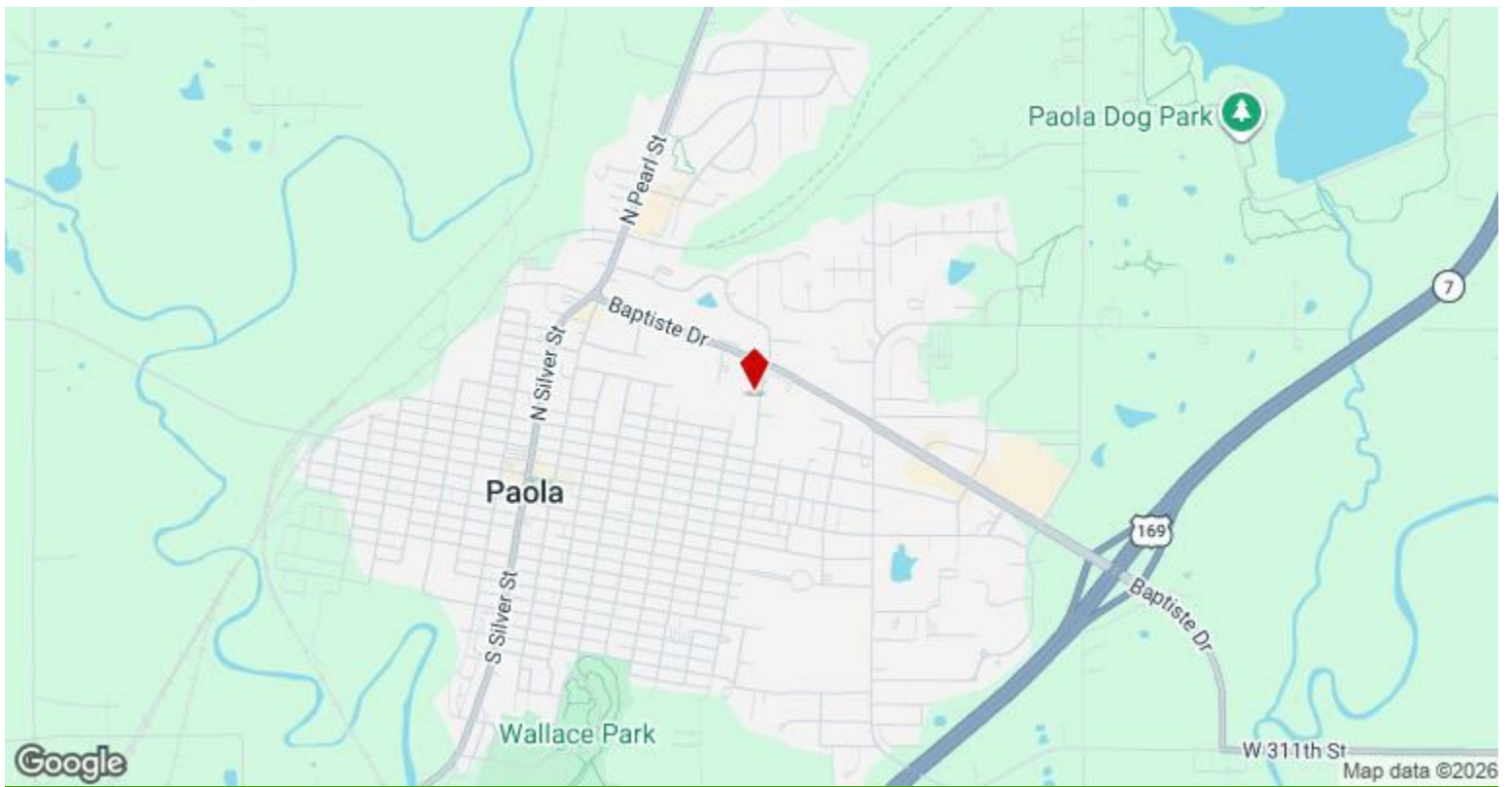

404 N East St, Paola, KS 66071

Property Photos



Property Photos



Property Photos

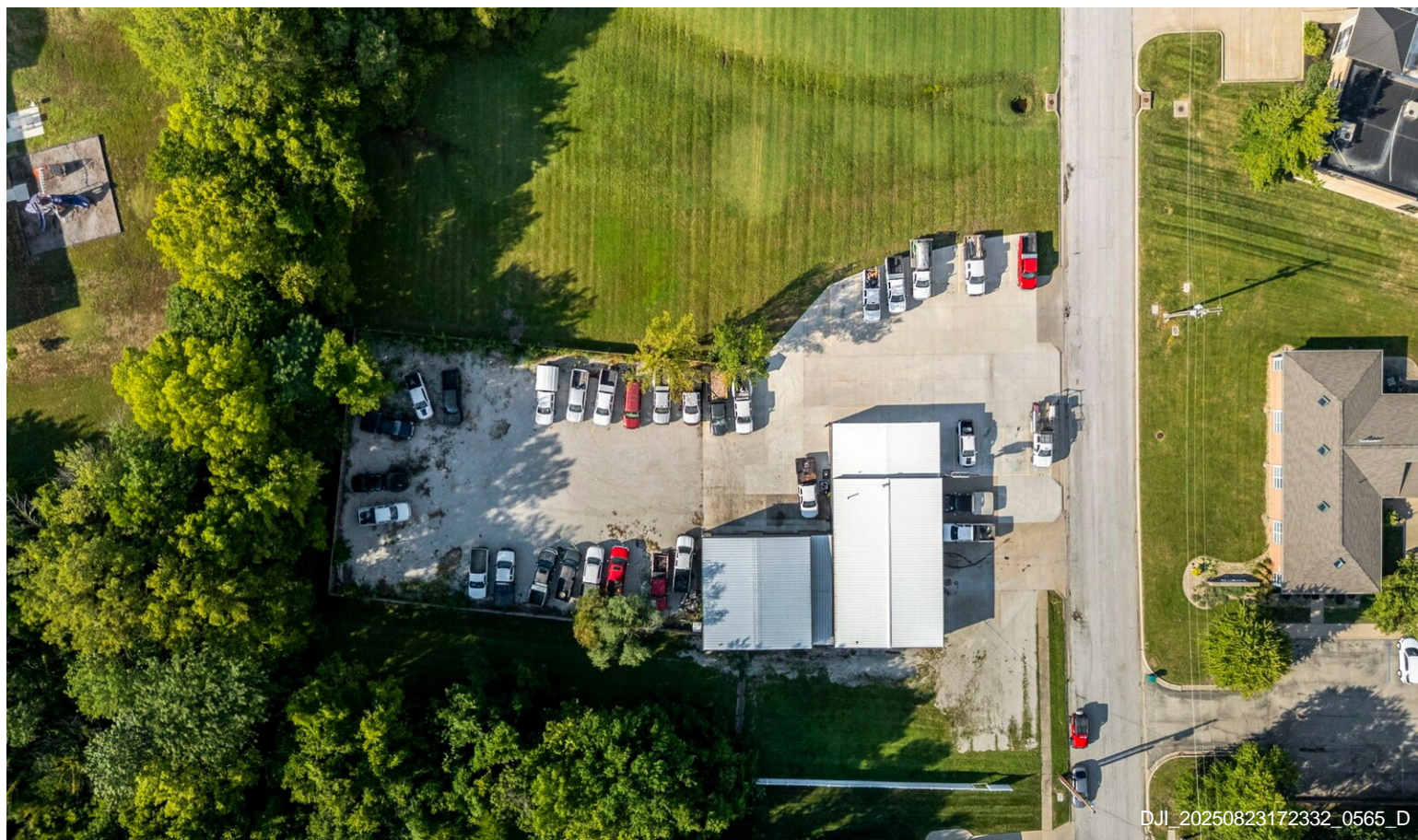

Property Photos



Property Photos



D:\2025\823172421_0568_D 1



D:\2025\823172421_0568_D

Property Photos



Property Photos



Property Photos



DJI_20250823172542



DJI_20250823172515_0572_D

Property Photos



DJI_20250823172530_0573_D



Building Photo

Property Photos



Building Photo