

# Gibraltar

## Ownership's Prior Historic Renovations:

### Garrett House 2851 Creek Road Yorklyn, DE

Size: 6,000 s.f.  
Year Built: 1899  
Renovated: 2001

**Before:**



**After:**



### Holladay House 3705 Kennett Pike Greenville, DE

Size: 16,000 s.f.  
Year Built: 1925  
Renovated: 2003

**Interior:**



**Exterior:**



**FOR LEASE:**  
6,500 - 31,000 s.f. of  
Class "A" office space

# Gibraltar

2505 Pennsylvania Avenue  
Wilmington, DE

- Historic renovation & new office space on a prestigious Wilmington estate
- Excellent location at the corner of Pennsylvania and Greenville Avenues
- Renovations and interior construction can be completed within 18 months following lease execution



**Exquisite grounds with  
gardens and a reflection pool  
within a private, walled setting**

For leasing information, please contact Jones Lang LaSalle:

**Blaise Fletcher**  
Exec. Vice President  
+1 302 356 2861 (direct)  
blaise.fletcher@am.jll.com

**Cindy Fleming**  
Associate Broker  
+1 302 356 2866 (direct)  
cindy.fleming@am.jll.com

**Jamie Vari**  
Senior Associate  
+1 302 356 2862 (direct)  
jamie.vari@am.jll.com

Although information has been obtained from sources deemed reliable, Owner, Jones Lang LaSalle, and/or their representatives, brokers or agents make no guarantees as to the accuracy of the information contained herein, and offer the Property without express or implied warranties of any kind. The Property may be withdrawn without notice. If the recipient of this information has signed a confidentiality agreement regarding this matter, this information is subject to the terms of that agreement. ©2015. Jones Lang LaSalle. All rights reserved.



Jones Lang LaSalle  
222 Delaware Avenue, Suite 1610  
Wilmington, DE 19801  
+1 302 356 2858 (office)  
[www.jll.com/philadelphia](http://www.jll.com/philadelphia)



Site Plan:

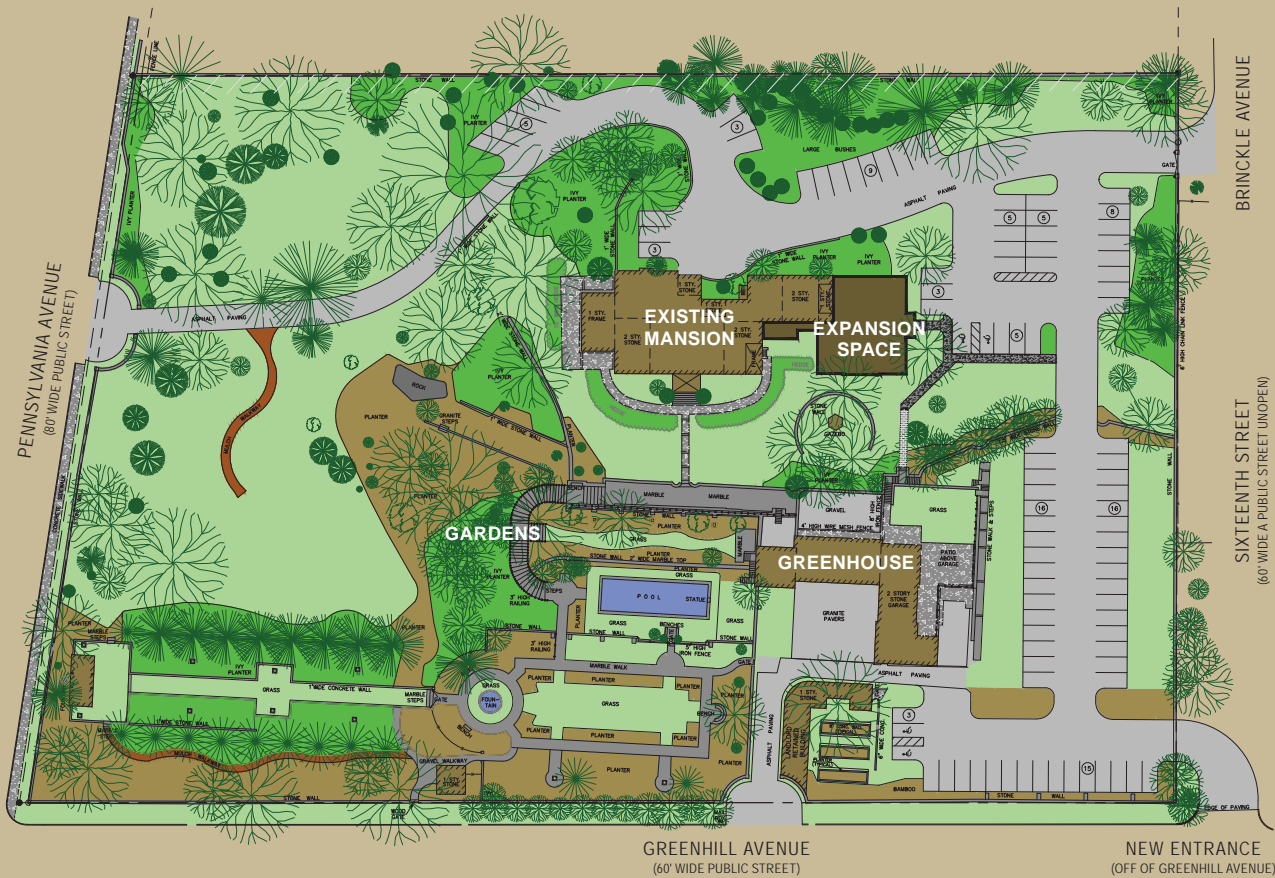

GARAGE/GREENHOUSE



Proposed garage/greenhouse renovation

FIRST FLOOR

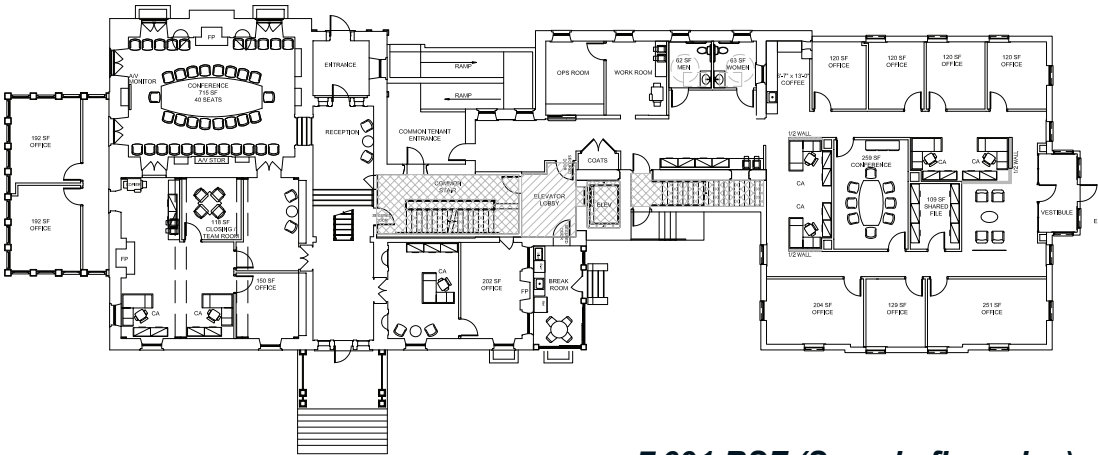

7,691 RSF (Sample floorplan)

SECOND FLOOR

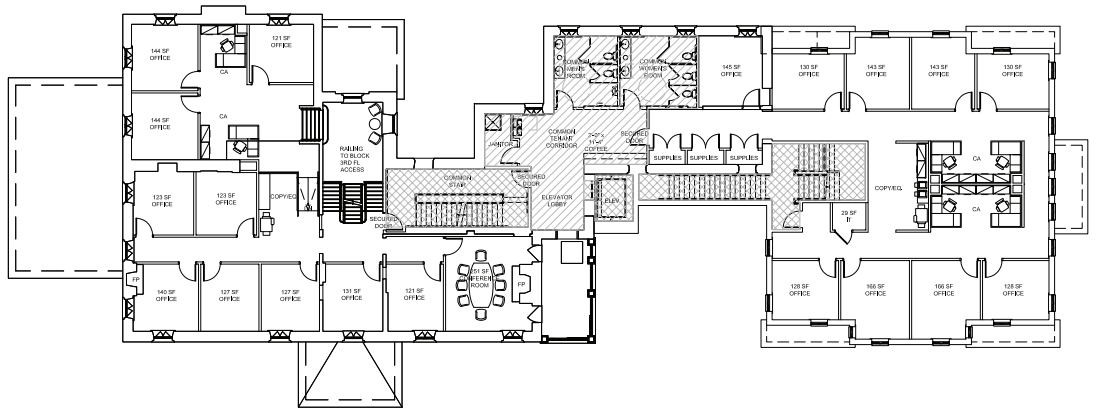

6,517 RSF (Sample floorplan)

GARAGE/GREENHOUSE

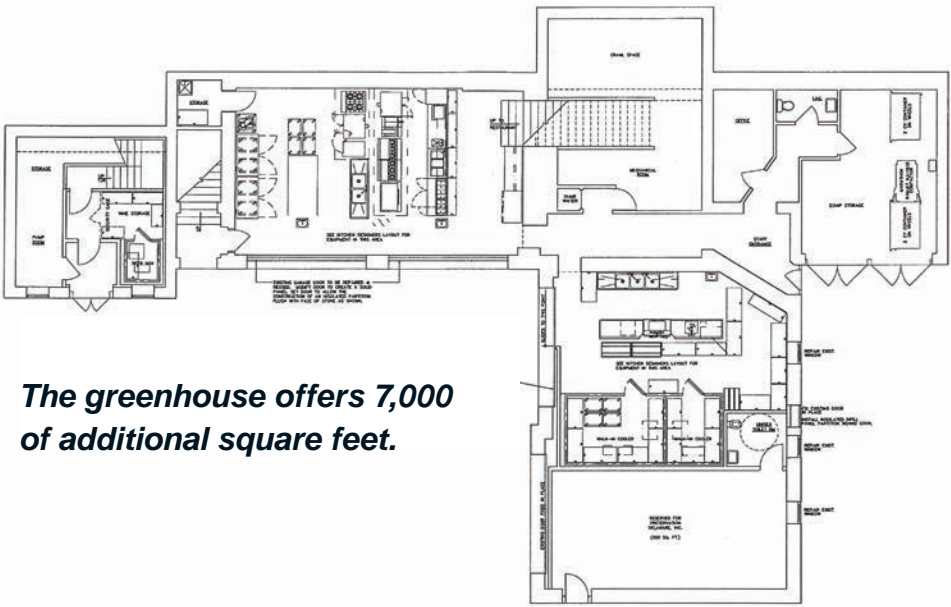

The greenhouse offers 7,000 of additional square feet.