

FOR SALE

+/- 9.5 AC

2-MINUTES EAST OF OAK BROOK!



WESTBROOK LAND

WESTCHESTER, IL

FOR MORE
INFORMATION,
PLEASE CONTACT:

ADAM LAWLER

630.368.2610

Adam.Lawler@cbre.com

PETE ADAMO

630.573.7053

Peter.Adamo@cbre.com

BILL ELWOOD

630.573.7033

William.Elwood@cbre.com

BRIAN BUCKINGHAM

630.573.7021

Brian.Buckingham@cbre.com

TOM SVOBODA

312.935.1481

Tom.Svoboda@cbre.com

CBRE

DEMOGRAPHICS

WITHIN 5-MILES



Average Household Income
\$139,391



Households
118,393



Residential Population
322,718

SITE DETAILS

- 9.5 AC AVAILABLE
- EASY ACCESS TO I-88, I-290, I-294
- B-4 ZONING
- EXISTING TRAFFIC LIGHT ON NE CORNER OF SITE
- MINUTES FROM OAKBROOK CENTER
- ADJACENT TO 1.2 MILLION SF OFFICE COMPLEX, WESTBROOK CORPORATE CENTER

FOR SALE

+/- 9.5 AC

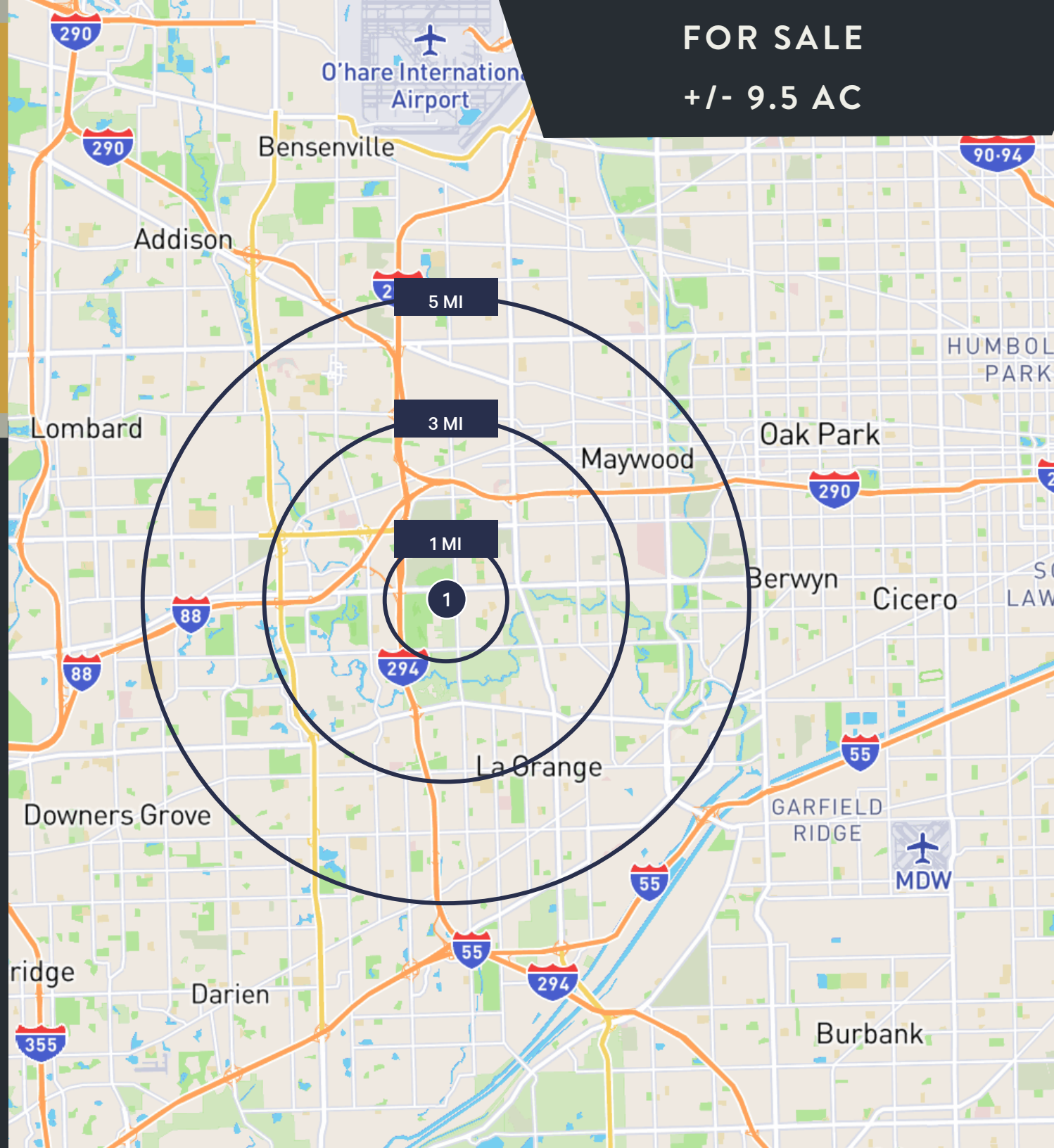

FOR SALE
+/- 9.5 AC

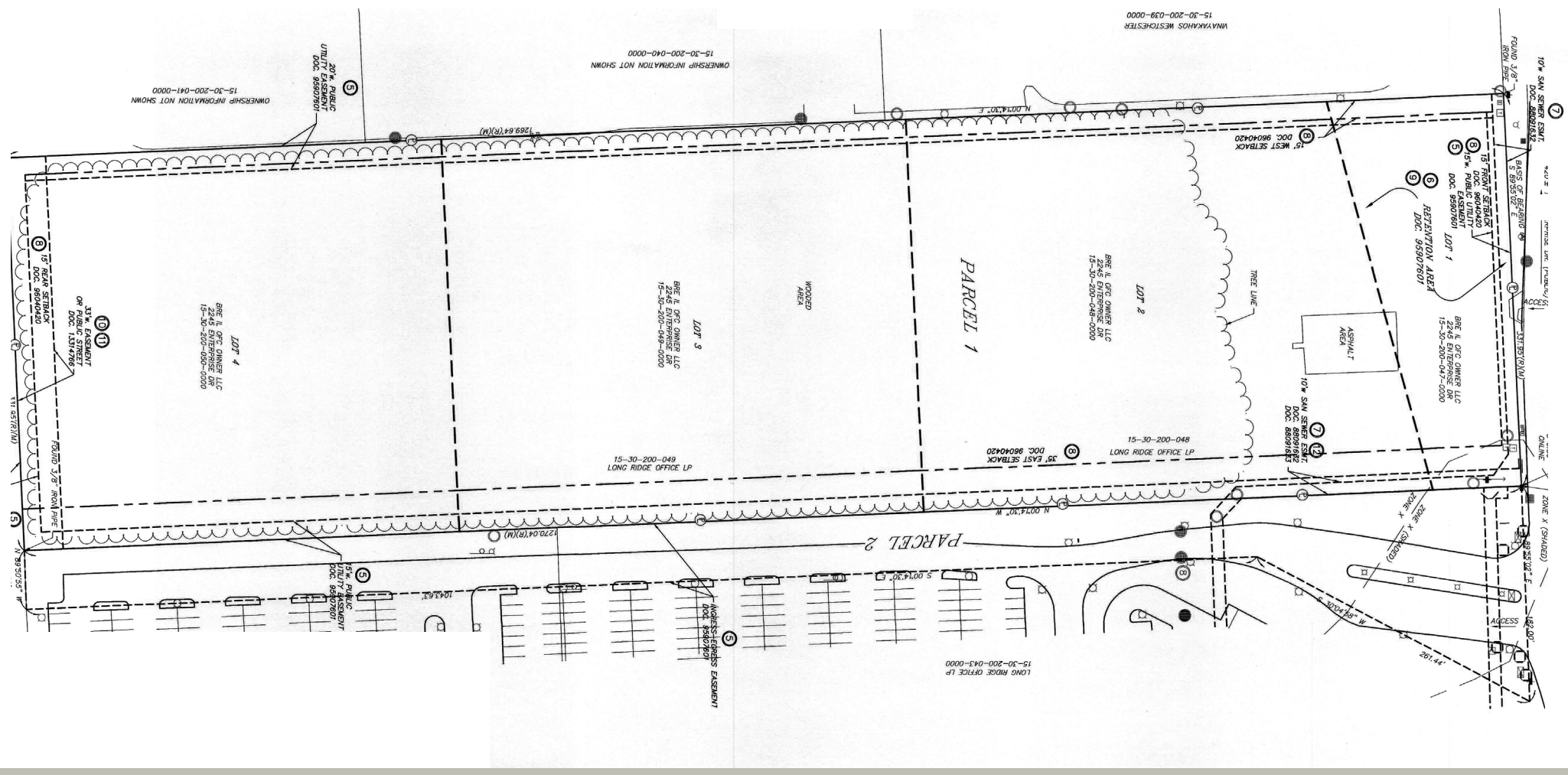

**FOR MORE
INFORMATION,
PLEASE CONTACT:**

ADAM LAWLER
630.368.2610

Adam.Lawler@cbre.com

PETE ADAMO
630.573.7053

Peter.Adamo@cbre.com

BILL ELWOOD
630.573.7033

William.Elwood@cbre.com

BRIAN BUCKINGHAM
630.573.7021

Brian.Buckingham@cbre.com

TOM SVOBODA
312.935.1481

Tom.Svoboda@cbre.com



FOR SALE

+/- 9.5 AC

OAKBROOK CENTER

160+ SHOPS, 40+ RESTAURANTS AND 25 MILLION VISITORS PER YEAR



CERMAK / 22ND ST

AUTOCRAPH COLLECTION

WOLF RD



ILLINOIS 83

ILLINOIS 38

WESTBROOK LAND WESTCHESTER, IL

FOR MORE INFORMATION, PLEASE CONTACT:

ADAM LAWLER

PETE ADAMO

BILL ELWOOD

BRIAN BUCKINGHAM

TOM SVOBODA

630.368.2610

630.573.7053

630.573.7033

630.573.7021

312.935.1481

Adam.Lawler@cbre.com

Peter.Adamo@cbre.com

William.Elwood@cbre.com

Brian.Buckingham@cbre.com

Tom.Svoboda@cbre.com

© 2023 CBRE, Inc. All rights reserved. This information has been obtained from sources believed reliable, but has not been verified for accuracy or completeness. Any projections, opinions, or estimates are subject to uncertainty. The information may not represent the current or future performance of the property. You and your advisors should conduct a careful, independent investigation of the property and verify all information. Any reliance on this information is solely at your own risk. CBRE and the CBRE logo are service marks of CBRE, Inc. and/or its affiliated or related companies in the United States and other countries. All other marks displayed on this document are the property of their respective owners. Photos herein are the property of their respective owners and use of these images without the express written consent of the owner is prohibited.

