

Available Acres 0.74 Land For Sale Available SF 32,400

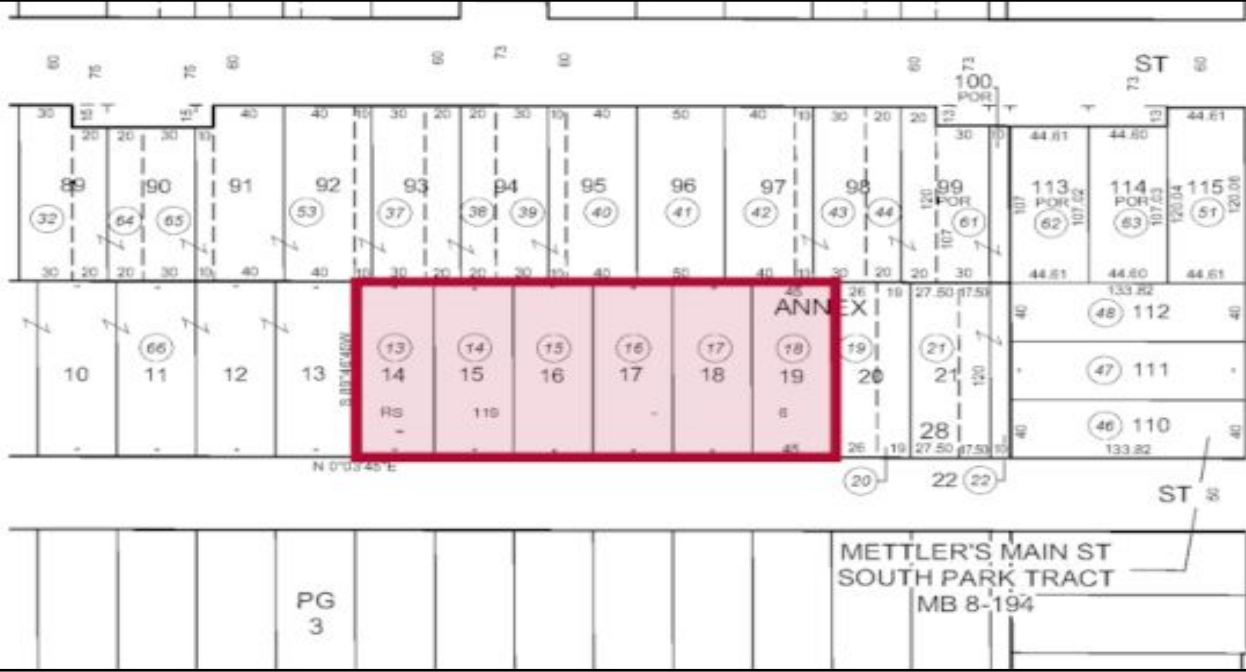

Address: 5876 S Los Angeles St, Los Angeles, CA 90003
Cross Streets: S Los Angeles St/E Slauson Ave

32,400 SF - Six Contiguous Parcels - City of Los Angeles
 In Housing Element Site, Opportunity Zone & State Enterprise Zone
 Within The Slauson Corridor RNP
 Suited for Market-Rate or Mixed-Income Multifamily
 Concrete Yard for Interim Use; Fully Gated with Dual Entry/Exit Gates

Sale Price/SF: \$68.00	Gas: No	Specific Use: Multi-Family
Sale Price: \$2,203,200.00	Water: No	Zoning: R3
Available Acres: 0.74 Ac	Sewer: No	Rail Service: No
Available SF: 32,400 SF	Electric: No	Market Area: Outlying Los Angeles
Divisible SF: No	Fiber: No	APN: 6006-004-018,6006-004-014,600
Building SF: 0 SF		
Yard: Paved		

Listing #: 43660704 **Listing Date:** 11/03/2025

This information supplied herein is from sources we deem reliable. It is provided without any representation, warranty or guarantee, expressed or implied as to its accuracy. Prospective Buyer or Tenant should conduct an independent investigation and verification of all matters deemed to be material, including, but not limited to, statements of income and expenses. Consult your attorney, accountant, or other prof. advisor. 3/13/2026