



2341 LAWRENCEVILLE HWY

4,553 SF SUBLEASE



PROPERTY INFORMATION

4,553 SF BUILDING
FOR SUBLEASE

FIRST FLOOR

±2,296 SF

1ST FLOOR	2,296 SF
2ND FLOOR	2,257 SF
TOTAL SF	4,553 SF

- Negotiable Rent
- Expiration Date:
October 31, 2031

FLOOR PLAN

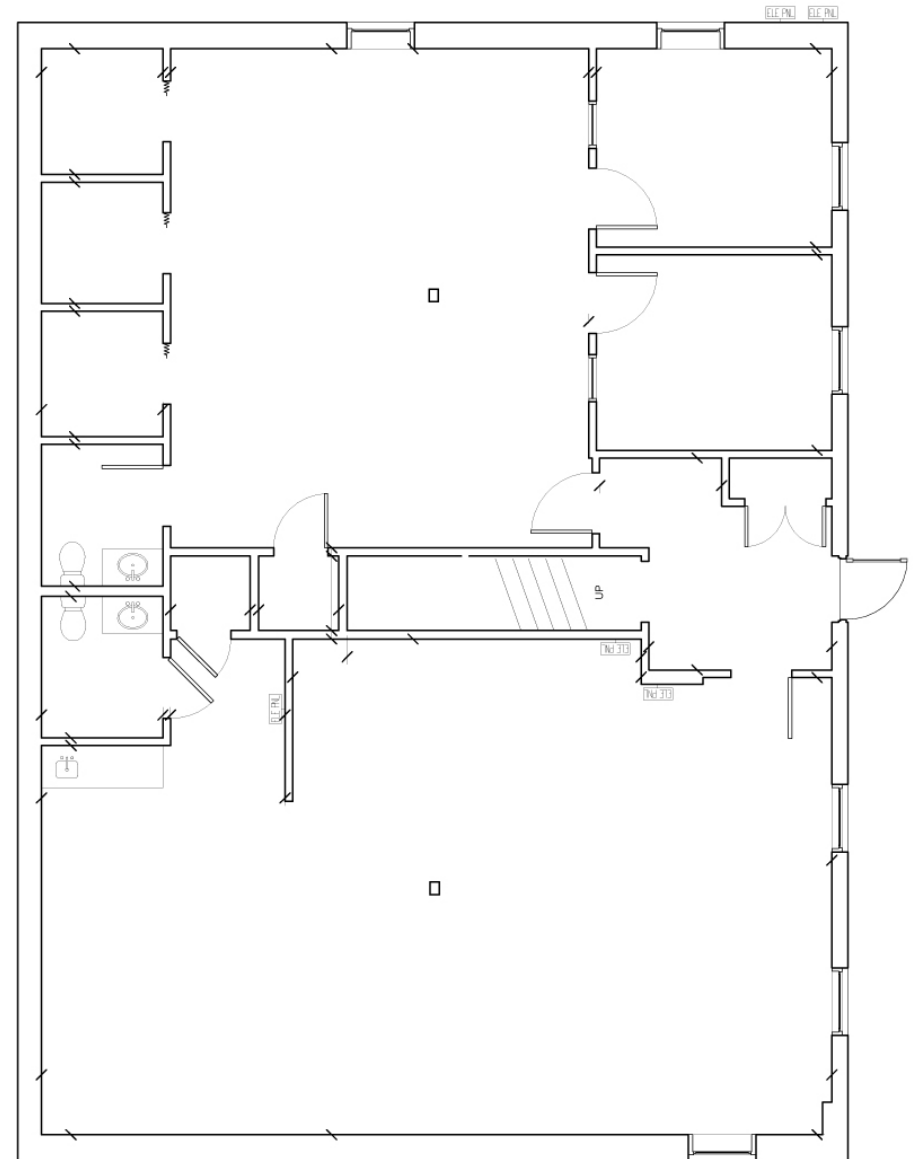

PROPERTY HIGHLIGHTS

4,553 SF BUILDING FOR SUBLEASE

1ST FLOOR	2,296 SF
2ND FLOOR	2,257 SF
TOTAL SF	4,553 SF

- Negotiable Rent
- Expiration Date: October 31, 2031

SECOND FLOOR
±2,257 SF

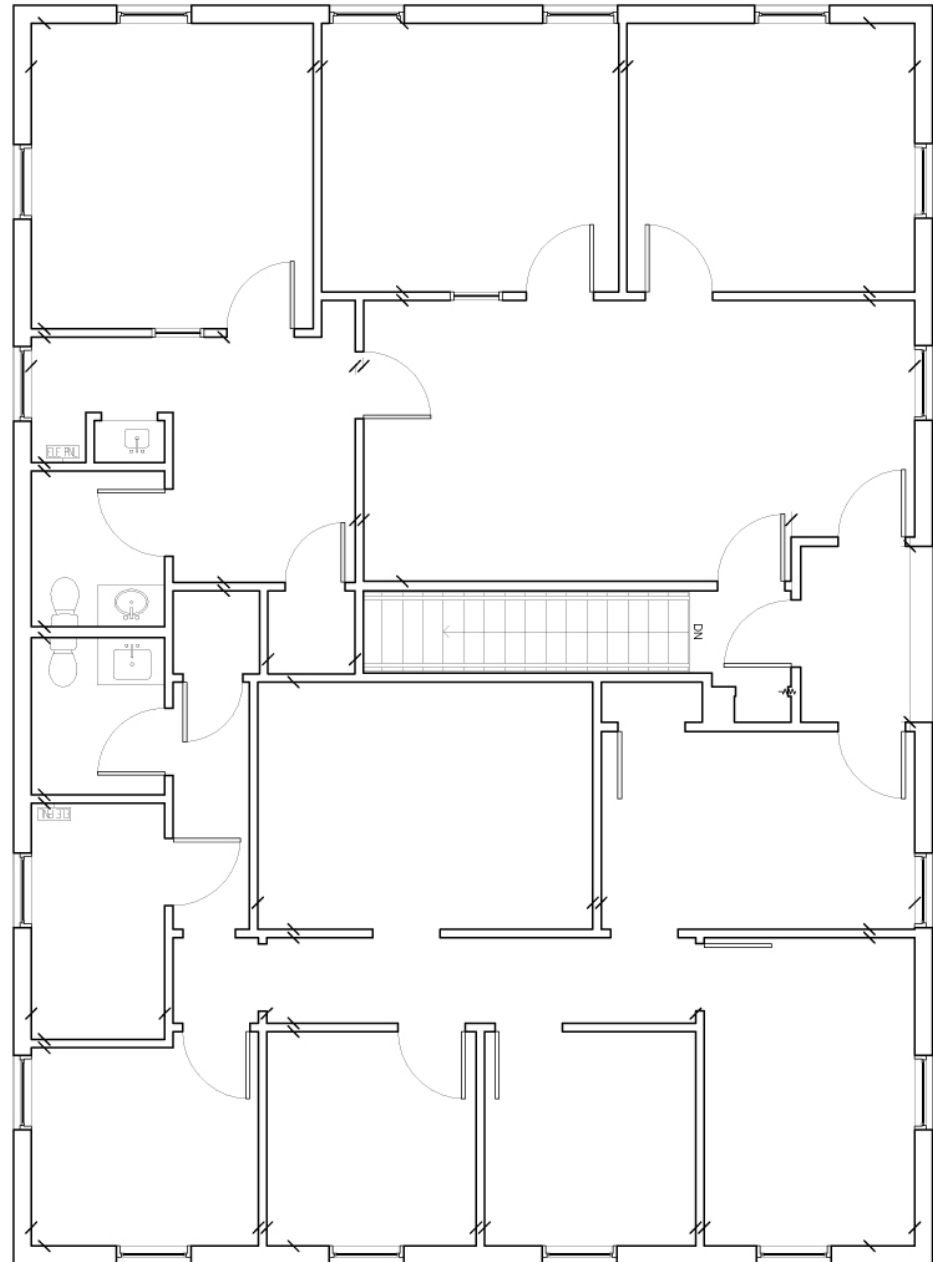



For more information,
please contact:

Travis Jackson

travis.jackson@cushwake.com

+1 404 853 5202

Addison Meriwether

addison.meriwether@cushwake.com

+1 404 853 5271

1180 Peachtree Street NE

Atlanta, Georgia 30309

cushmanwakefield.com

©2025 Cushman & Wakefield. All rights reserved. The information contained in this communication is strictly confidential. This information has been obtained from sources believed to be reliable but has not been verified. NO WARRANTY OR REPRESENTATION, EXPRESS OR IMPLIED, IS MADE AS TO THE CONDITION OF THE PROPERTY (OR PROPERTIES) REFERENCED HEREIN OR AS TO THE ACCURACY OR COMPLETENESS OF THE INFORMATION CONTAINED HEREIN, AND SAME IS SUBMITTED SUBJECT TO ERRORS, OMISSIONS, CHANGE OF PRICE, RENTAL OR OTHER CONDITIONS, WITHDRAWAL WITHOUT NOTICE, AND TO ANY SPECIAL LISTING CONDITIONS IMPOSED BY THE PROPERTY OWNER(S). ANY PROJECTIONS, OPINIONS OR ESTIMATES ARE SUBJECT TO UNCERTAINTY AND DO NOT SIGNIFY CURRENT OR FUTURE PROPERTY PERFORMANCE.