



LEGACY

COMMERCIAL REAL ESTATE ADVISORS

In Association with ParaSell, Inc.
A Licensed Maine Broker #AC90603332



DOMINIC SHAMANY
President
248.450.3259
dominic@legacycrea.com



SCOTT REID | PARASELL, INC.
ParaSell, Inc. - Broker
949.942.6585
broker@parasellinc.com



177 BATH RD , BRUNSWICK, ME 04011

AT&T & CAR WASH

FOR SALE \$650,000 |

LEGACYCREA.COM

CONFIDENTIALITY & DISCLAIMER

All materials and information received or derived from Legacy Real Estate Advisors, LLC its directors, officers, agents, advisors, affiliates and/or any third party sources are provided without representation or warranty as to completeness, veracity, or accuracy, condition of the property, compliance or lack of compliance with applicable governmental requirements, developability or suitability, financial performance of the property, projected financial performance of the property for any party's intended use or any and all other matters.

Neither Legacy Real Estate Advisors, LLC its directors, officers, agents, advisors, or affiliates makes any representation or warranty, express or implied, as to accuracy or completeness of the any materials or information provided, derived, or received. Materials and information from any source, whether written or verbal, that may be furnished for review are not a substitute for a party's active conduct of its own due diligence to determine these and other matters of significance to such party. Legacy Real Estate Advisors, LLC will not investigate or verify any such matters or conduct due diligence for a party unless otherwise agreed in writing.

EACH PARTY SHALL CONDUCT ITS OWN INDEPENDENT INVESTIGATION AND DUE DILIGENCE.

Any party contemplating or under contract or in escrow for a transaction is urged to verify all information and to conduct their own inspections and investigations including through appropriate third party independent professionals selected by such party. All financial data should be verified by the party including by obtaining and reading applicable documents and reports and consulting appropriate independent professionals. Legacy Real Estate Advisors, LLC makes no warranties and/or representations regarding the veracity, completeness, or relevance of any financial data or assumptions. Legacy Real Estate Advisors, LLC does not serve as a financial advisor to any party regarding any proposed transaction. All data and assumptions regarding financial performance, including that used for financial modeling purposes, may differ from actual data or performance. Any estimates of market rents and/or projected rents that may be provided to a party do not necessarily mean that rents can be established at or increased to that level. Parties must evaluate any applicable contractual and governmental limitations as well as market conditions, vacancy factors and other issues in order to determine rents from or for the property.

Legal questions should be discussed by the party with an attorney. Tax questions should be discussed by the party with a certified public accountant or tax attorney. Title questions should be discussed by the party with a title officer or attorney. Questions regarding the condition of the property and whether the property complies with applicable governmental requirements should be discussed by the party with appropriate engineers, architects, contractors, other consultants and governmental agencies. All properties and services are marketed by Legacy Real Estate Advisors, LLC in compliance with all applicable fair housing and equal opportunity laws.

TABLE OF CONTENTS

INVESTMENT OVERVIEW	3
RENT SCHEDULE	4
OWNER OPERATED CAR WASH	5
REGIONAL MAP	6
RETAILER MAP	7
AERIAL MAP	8
DEMOGRAPHICS MAP & REPORT	9
BACK PAGE	10



BRUNSWICK, ME

- Single Tenant Freestanding AT&T & Self Service Car Wash - Located in Brunswick, ME
- 6 Bay Self Service Car Wash - Equipped with 6 Vacuums
- Roof of Car Wash has Solar Panels Installed
- Dense Demographics - 18,300+ People Reside within 3 Mile Radius of Site
- Projected +9.45% Population Growth in the Next Five Years within 1 Mile Radius of Site
- Located within a Dense Retail Corridor with Many Surrounding, Nationally Recognized, Big Box and Mid Box Tenants Such as Walmart Supercenter, Lowe's Home Improvement, KFC, Dollar Tree, + More
- Affluent Area - Average Annual Household Income Exceeds \$88,100+ within 1 Mile Radius of Site
- Situated Along a Heavily Trafficked Local Thoroughfare Experiencing 21,900+ Vehicles Passing Site Daily - Also Providing Direct Access to US Route 1 - A Major Multi-State Highway Spanning Over 2,300+ Miles Connecting Fort Kent, ME to Key West, FL Making it the Longest North-South Road in the Country.

PROPERTY DETAILS

Building Area:	4,100 SF
Land Area:	0.65 Acres
Price:	\$650,000
Price (PSF):	\$158.54

LEASE OVERVIEW

Lease Type:	NN
Remaining Lease Term:	3 Years
Scheduled Rent Increases:	2% Annually
Options & Increases:	(1) 5 Year
Insurance:	Tenant
Parking Lot Maintenance:	Tenant
Property Taxes:	Tenant
Roof & Structure:	Landlord
HVAC:	Tenant

ANNUALIZED OPERATING DATA	
Lease Years	Annual Rent
Current - 11/17/2024	\$31,896.00
11/18/2024 - 11/17/2025	\$33,889.56
11/18/2025 - 11/17/2026	\$35,883.12
11/18/2026 - 11/17/2027	\$36,547.56
NET OPERATING INCOME	\$33,889



at&t



CAR WASH OVERVIEW

- Turn Key Owner Operated Car Wash
- Equipped with 6 Bays and 6 Vacuums
- Plethora of New Car Wash Equipment - Replaced and Renovated Over the Past 2-3 Years
- Solar Powered Car Wash Reducing Operating Expenses for Operator
- Currently Profitable with Little Management and Supervision, Plenty of Upside for New Owner to Increase Sales and Profit



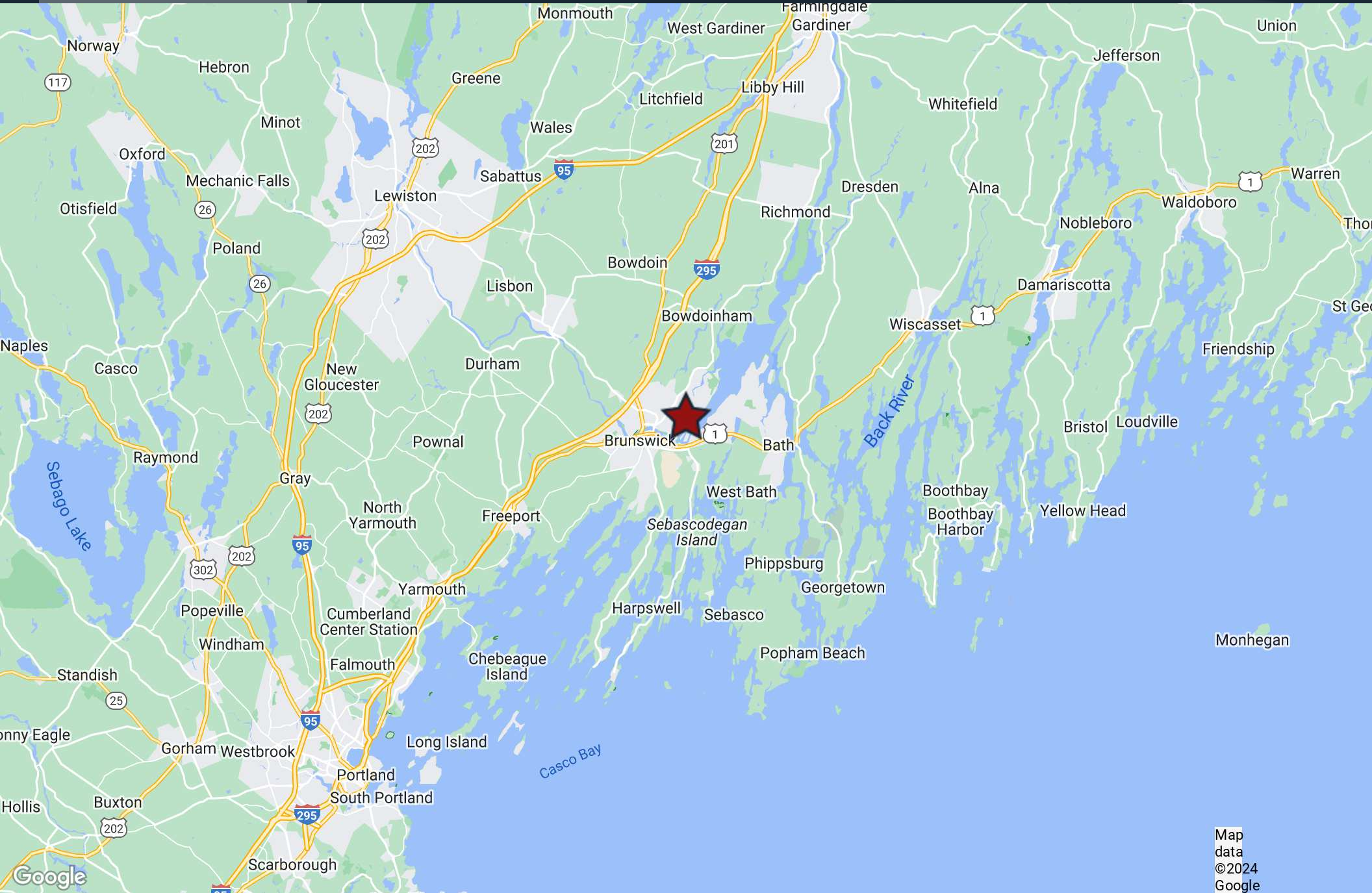

Map data
©2024
Google



Map data ©2024 Imagery ©2024 Airbus, CNES / Airbus, Maxar Technologies, USDA/FPAC/GEO

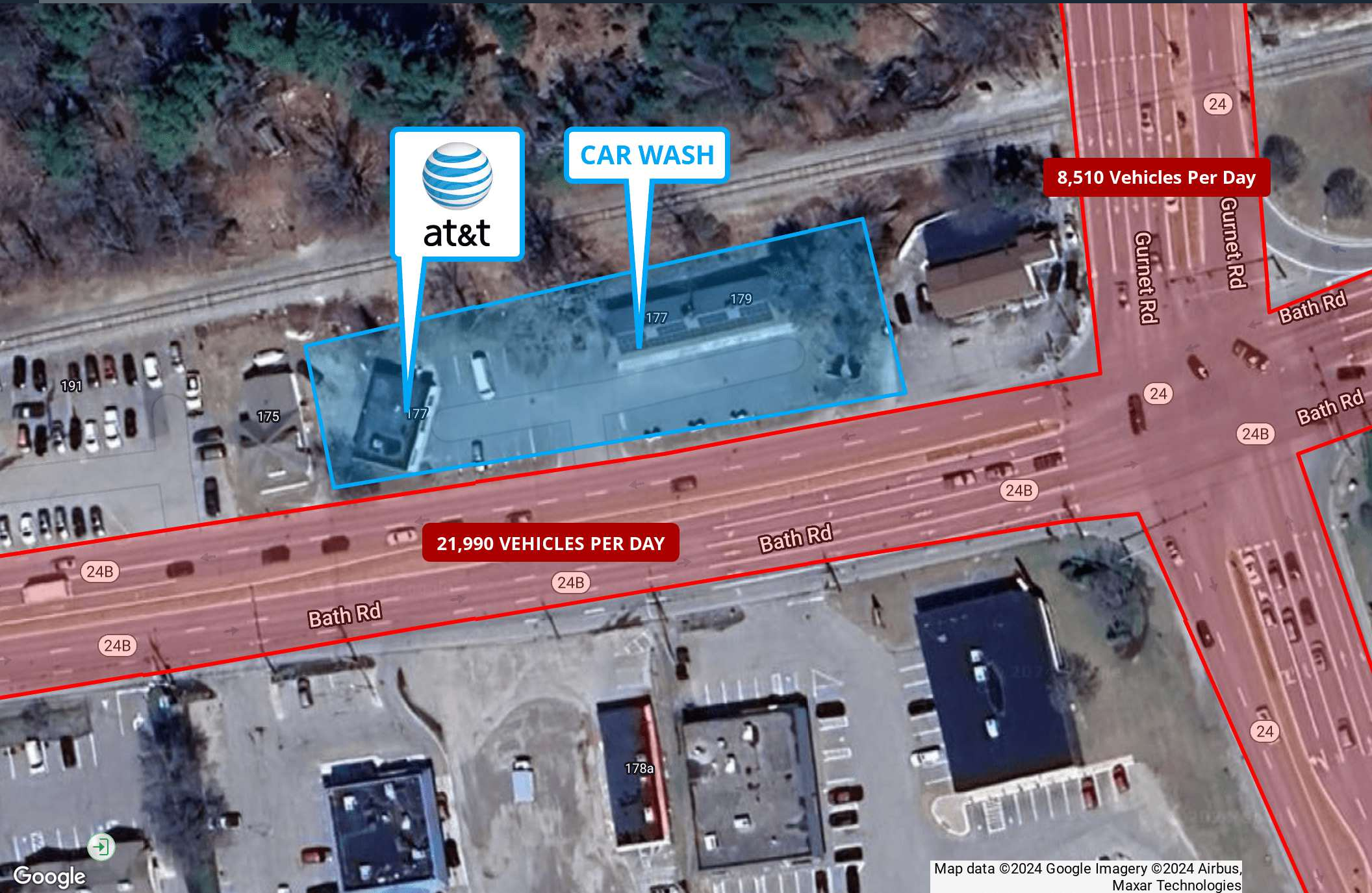

CAR WASH

8,510 Vehicles Per Day

21,990 VEHICLES PER DAY

Map data ©2024 Google Imagery ©2024 Airbus, Maxar Technologies

POPULATION	1 MILE	3 MILES	5 MILES
Total Population	1,895	18,363	33,325
Population Growth '22 - '27	+9.45%	+3.71%	+3.80%
Average Age	42.5	40.5	43.3
Average Age (Male)	38.8	39.2	42.2
Average Age (Female)	48.4	43.9	45.4

HOUSEHOLDS & INCOME	1 MILE	3 MILES	5 MILES
Total Households	683	7,478	14,305
Household Growth '22 - '27	+9.08%	+3.72%	+3.91%
# of Persons per HH	1.9	2.2	2.1
Average HH Income	\$73,704	\$88,167	\$85,549
Average House Value	\$152,629	\$237,397	\$235,508

* Demographic data derived from 2020 ACS - US Census

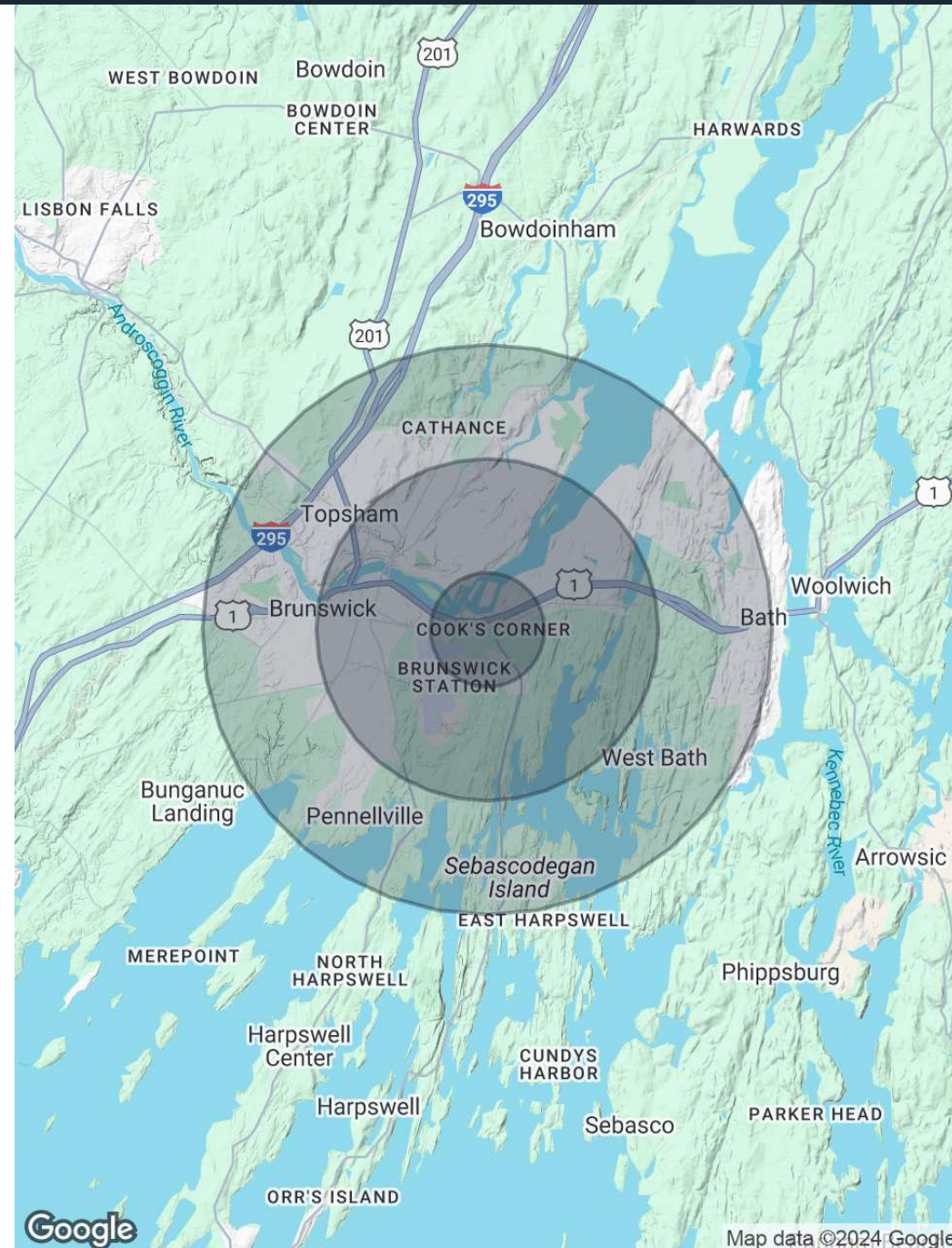



LEGACY

COMMERCIAL REAL ESTATE ADVISORS

Association with ParaSell, Inc.
A Licensed Maine Broker #AC90603332

DOMINIC SHAMANY
President
248.450.3259
dominic@legacycrea.com

SCOTT REID | PARASELL, INC.
ParaSell, Inc.
949.942.6585
broker@parasellinc.com

LEGACYCREA.COM

29777 Telegraph Rd Suite 4526
Southfield, MI 48034

