

INDUSTRIAL BUILDING FOR SUBLEASE

777 BIBLE RD
LIMA, OH 45801

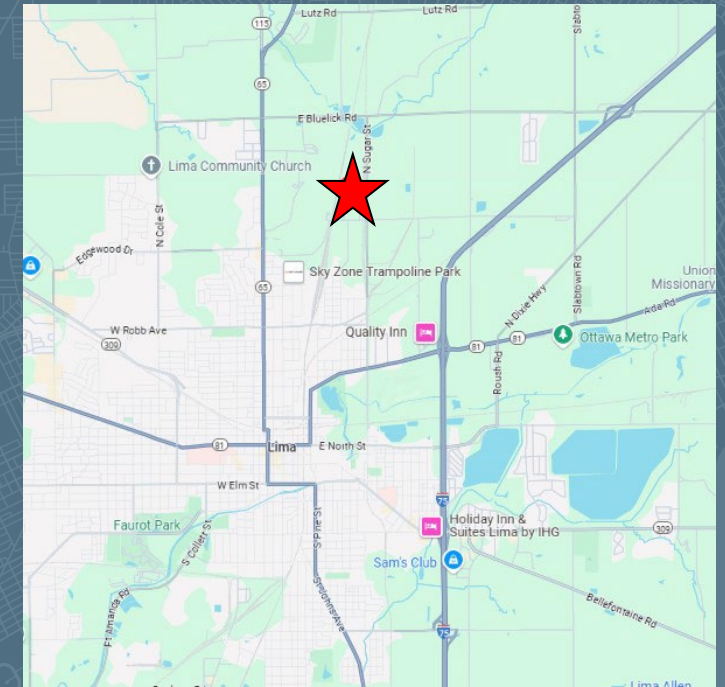

Building Information

Occupancy:	1/1/2026	Power:	34.4 kVA; new Siemens switchgear installed in 2019
Year Built:	1962	Dock Doors:	23
SF Available:	548,750 SF (14,000 SF office)	Grade Level Doors:	3
Stories:	1	Ceiling Height:	18'7" - 20'9"
Sublease Rate:	\$3.75/SF NNN	Floor Thickness:	6" - 8" through most of the building
Sublease Availability:	Flexible term length available		



3000 TOWN CENTER, SUITE 100
SOUTHFIELD, MI 48075

INDUSTRIAL BUILDING FOR SUBLEASE

777 BIBLE RD
LIMA, OH 45801

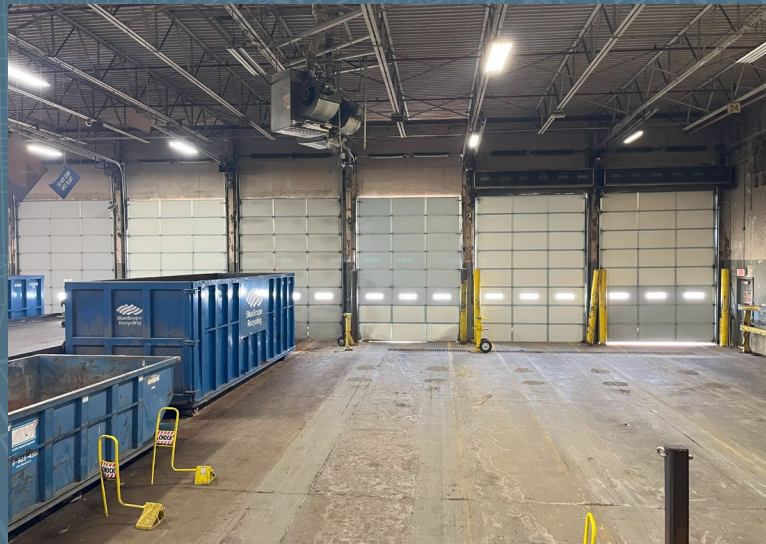

INDUSTRIAL BUILDING FOR SUBLEASE

777 BIBLE RD
LIMA, OH 45801

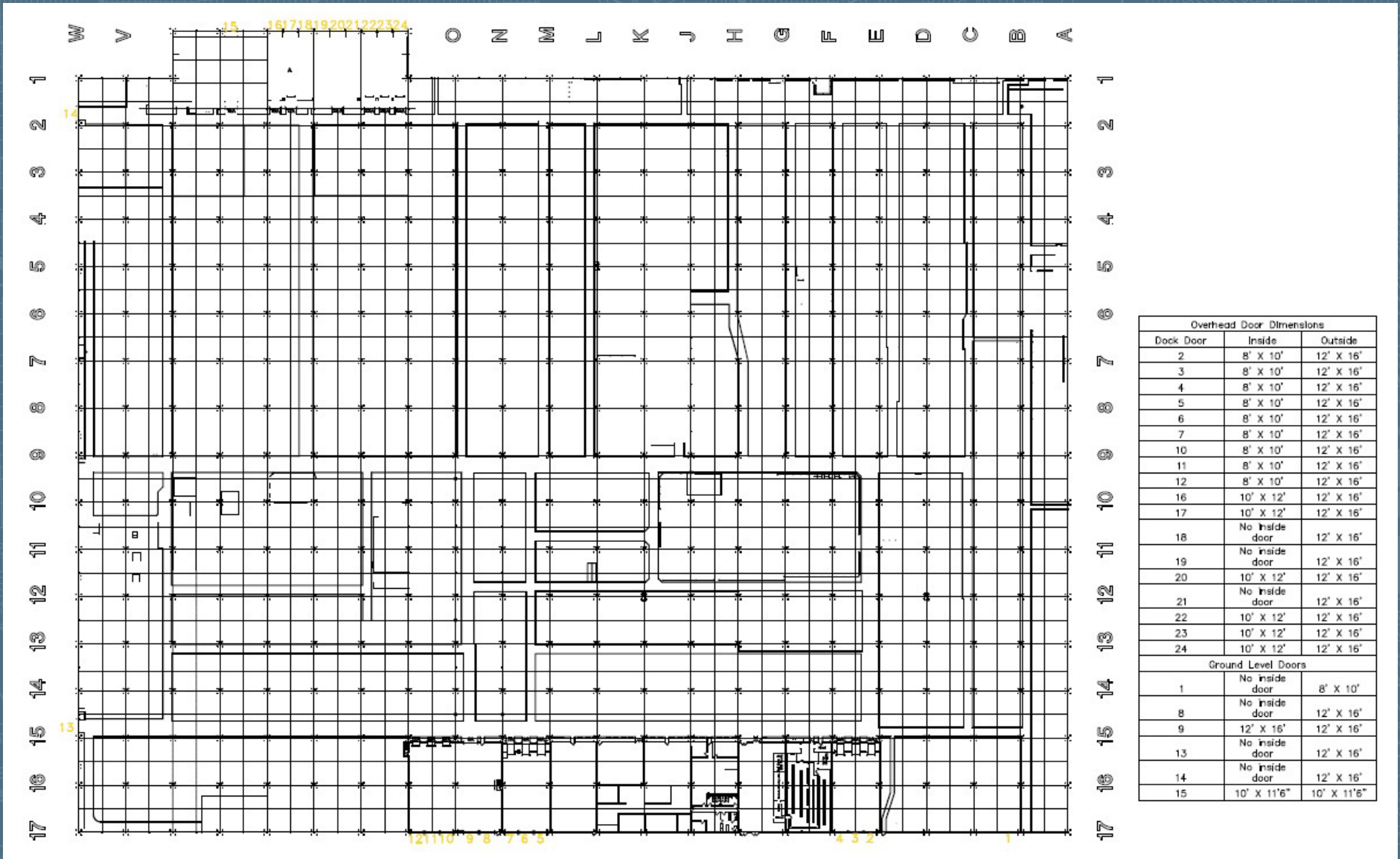

INDUSTRIAL BUILDING FOR SUBLEASE

777 BIBLE RD
LIMA, OH 45801



For more information

ERICA HOLTON

Principal

248.603.5306

Erica.Holton@plantemoran.com

SEAN ABELARDE

Senior Consultant

248.352.2500

Sean.Abelarde@plantemoran.com



3000 TOWN CENTER, SUITE 100

SOUTHFIELD, MI 48075