

FOR SALE | MULTI-TENANT NNN INVESTMENT

# Multi-Tenant NNN Restaurant Building - 6.27% CAP

450 S. PALM CANYON DRIVE  
PALM SPRINGS, CA 92262



Michael Lyle  
t 760-774-6533  
mlyle@cbclyle.net  
CA RE Lic. #02002995

Steve Lyle  
t 760-578-9927  
stevelyle@cbclyle.net  
CA RE Lic. #00762911

Brian Ward  
t 760-333-7878  
bwardn@cbclyle.net  
CA RE Lic. #0121003

*©2022 Coldwell Banker. All Rights Reserved. Coldwell Banker and the Coldwell Banker Commercial logos are trademarks of Coldwell Banker Real Estate LLC. The Coldwell Banker® System is comprised of company owned offices which are owned by a subsidiary of Realogy Brokerage Group LLC and franchised offices which are independently owned and operated. The Coldwell Banker System fully supports the principles of the Equal Opportunity Act.*

450 S. PALM CANYON DR, PALM SPRINGS

<b>Property Address:</b>	450 S. Palm Canyon Dr, Palm Springs , CA 92262
<b>Building Size (SF):</b>	±10,490 SF
<b>Asking Price:</b>	\$4,700,000
<b>Price/SF:</b>	\$448.04/SF
<b>NOI:</b>	\$294,624
<b>Cap Rate:</b>	6.27%
<b>Tenants:</b>	Johnny Costas Ristorante Churrasco Brazilian Steakhouse
<b>Year Built/ Year</b>	1960/2022
<b>Renovated:</b>	
<b>Parking:</b>	57 Stalls
<b>Lot Size:</b>	34,848 SF (0.80 AC)
<b>Apn#:</b>	513-214-013
<b>Zoning:</b>	C-1
<b>Market:</b>	Inland Empire
<b>Sub-Market:</b>	Coachella Valley



Michael Lyle  
t 760-774-6533  
mlyle@cbclyle.net  
CA RE Lic. #02002995

Steve Lyle  
t 760-578-9927  
stevelyle@cbclyle.net  
CA RE Lic. #00762911

Brian Ward  
t 760-333-7878  
bwardn@cbclyle.net  
CA RE Lic. #0121003

450 S. PALM CANYON DR, PALM SPRINGS

## Property Features

- **Premier Downtown Palm Springs Location:** Situated on South Palm Canyon Drive, one of Palm Springs' most iconic and heavily traveled corridors, the property benefits from exceptional visibility, strong traffic counts, and walkability in the heart of the city's restaurant and entertainment district.
- **Multi-Tenant NNN Restaurant Investment:** ±10,490 SF multi-tenant restaurant building on a ±34,848 SF parcel, leased to two well-established, destination restaurant operators under NNN lease structures, providing passive income with minimal landlord responsibilities.
- **Attractive Yield in a Supply-Constrained Market:** Offered at \$4,700,000 with a 6.27% cap rate and \$294,624 in NOI, representing a rare opportunity to acquire stabilized restaurant real estate in a high-barrier-to-entry Palm Springs submarket.
- **Longstanding, Proven Tenancy:** Anchored by Johnny Costa's Ristorante, a Palm Springs institution with nearly five decades of operating history, and Churrasco Brazilian Steakhouse, a high-performing experiential dining concept with multiple locations.
- **Recent Renovations & Strong Physical Fundamentals:** Originally built in 1960 and substantially renovated in 2022, the property features modernized improvements, prominent storefronts, excellent signage, and outdoor patio components that enhance the guest experience.
- **High Barriers to Entry & Consistent Demand:** Located in a low-vacancy, high-demand restaurant corridor with limited new supply, strong demographics, and consistent year-round tourism driving restaurant sales.



Michael Lyle  
t 760-774-6533  
mlyle@cbclyle.net

CA RE Lic. #02002995

Steve Lyle  
t 760-578-9927  
stevelyle@cbclyle.net

CA RE Lic. #00762911

Brian Ward  
t 760-333-7878  
bwardn@cbclyle.net

CA RE Lic. #0121003

## Tenant Bio

### Johnny Costa's Ristorante – An Authentic Taste of Italy

Johnny Costa's Ristorante is a Palm Springs dining institution and a beloved local favorite, offering authentic Italian cuisine rooted in tradition, family, and culinary excellence. Founded by Johnny Costa—an Italian-born chef from Naples—the restaurant traces its origins back to 1976 and has remained a cornerstone of the Coachella Valley dining scene ever since.

Johnny Costa's culinary journey spans New York, Las Vegas, Hollywood, and Palm Springs. In the 1960s, Johnny worked at the legendary Villa Capri in Hollywood, a celebrity hotspot owned by Patsy D'Amore and frequented by Frank Sinatra and the Rat Pack. It was there that Johnny developed a personal relationship with Sinatra and perfected the iconic Steak Sinatra and Linguine Clams, both of which remain signature menu items today.



Johnny later served as Frank Sinatra's personal chef at his desert estate before opening Johnny Costa's Ristorante, first in Desert Hot Springs, then Cathedral City, and ultimately its long-standing Palm Springs location. Over the decades, the restaurant has attracted an enduring mix of celebrities, locals, and visitors seeking classic Italian fare prepared with time-honored family recipes.

Today, the Costa family legacy continues under the leadership of Johnny's son, Head Chef Vince Costa, alongside brothers and cousins who help operate the restaurant. The dining experience evokes a nostalgic, old-world ambiance with candlelit tables, cozy booths, exotic woods, and classic Italian music—transporting guests back to a romantic, midcentury era.

Johnny Costa's Ristorante has been voted Best Italian Restaurant by Palm Springs Life readers, a testament to its longevity, loyal customer base, and consistent quality. The restaurant's deep roots, iconic brand recognition, and generational ownership underscore the stability and enduring appeal of this tenant.

Michael Lyle  
t 760-774-6533  
mlyle@cbclyle.net

Steve Lyle  
t 760-578-9927  
stevelyle@cbclyle.net

Brian Ward  
t 760-333-7878  
bwardn@cbclyle.net

CA RE Lic. #02002995

CA RE Lic. #00762911

CA RE Lic. #0121003

## Tenant Bio

### Churrasco Brazilian Steakhouse – A Brazilian Steakhouse Tradition

Churrasco Brazilian Steakhouse delivers an immersive and authentic churrascaria experience rooted in the centuries-old gaúcho (Brazilian cowboy) tradition of open-flame grilling. The Palm Springs location offers guests a dynamic, chef-driven dining experience featuring 17 all-you-can-eat cuts of beef, pork, lamb, and chicken, rotisserie grilled over an open flame and served tableside by professionally trained Gaucho chefs.

In addition to its signature rodizio-style service, Churrasco features an expansive fresh Market Table with more than 50 gourmet items, including chilled salads, artisan cheeses, vegetables, and traditional Brazilian accompaniments. Brazilian side dishes such as pão de queijo (cheese bread), crispy polenta, and sweet fried bananas are served throughout the meal, completing a truly unique dining experience—all for one set price.



Churrasco Brazilian Steakhouse operates multiple locations, including a highly successful Reno location opened in 2020, and has quickly established itself as one of Palm Springs' premier dining destinations. The Palm Springs restaurant is open seven nights a week and offers seating for approximately 120 guests indoors, along with an outdoor patio accommodating an additional 36 guests.

The restaurant's vibrant atmosphere combines upscale finishes with an energetic dining environment, complemented by a world-class full bar and exceptional hospitality. Backed by an experienced management team with more than 20 years of Brazilian steakhouse operating experience, Churrasco benefits from strong brand recognition, proven performance, and a concept that resonates with both locals and tourists.

Churrasco's experiential dining model, strong customer reviews, and expanding regional footprint make it a compelling and stable tenant within this downtown Palm Springs investment.

Michael Lyle  
t 760-774-6533  
mlyle@cbclyle.net

Steve Lyle  
t 760-578-9927  
stevelyle@cbclyle.net

Brian Ward  
t 760-333-7878  
bwardn@cbclyle.net

CA RE Lic. #02002995

CA RE Lic. #00762911

CA RE Lic. #0121003

450 S. PALM CANYON DR, PALM SPRINGS

## Location Map

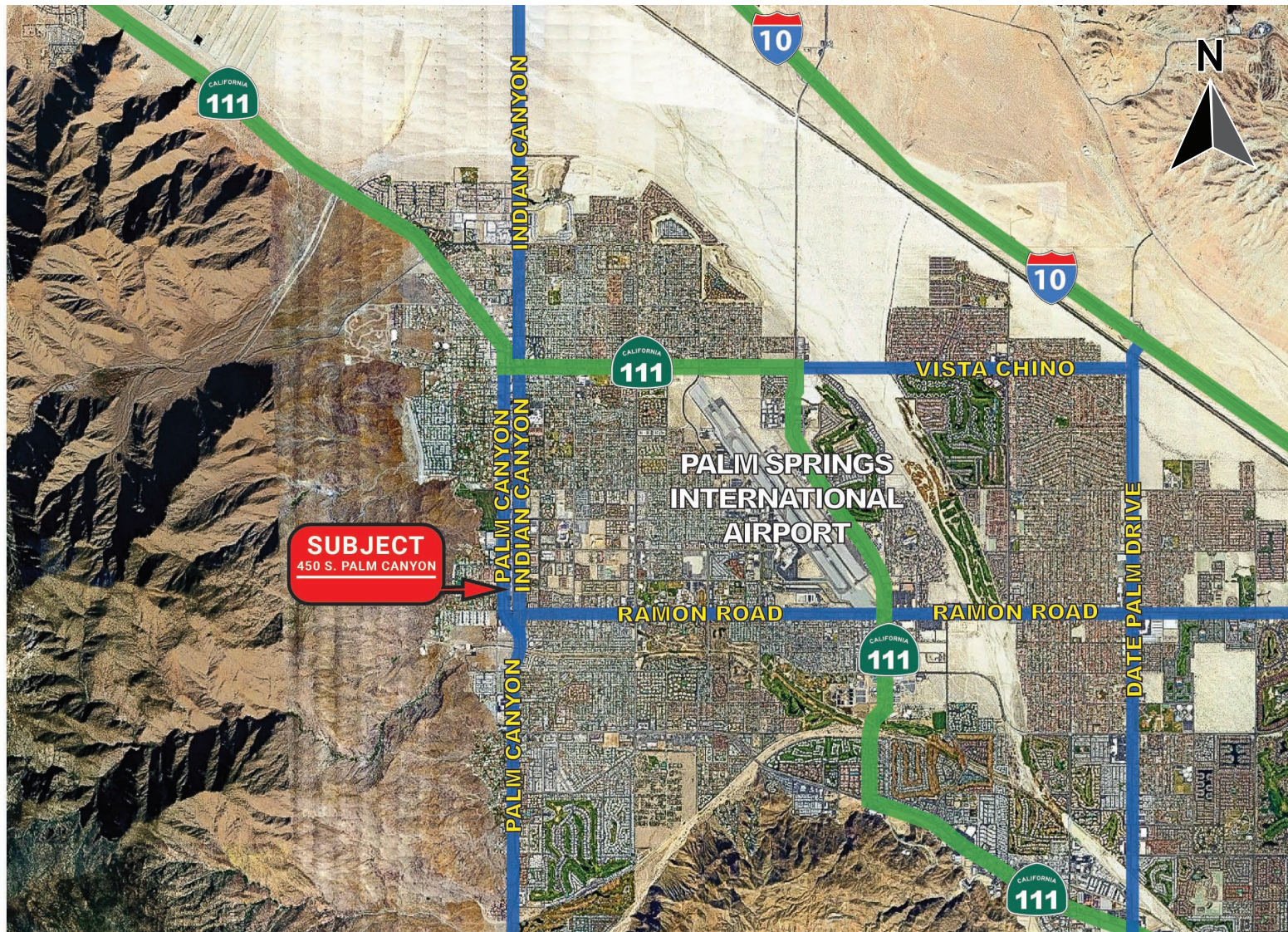

Michael Lyle  
t 760-774-6533  
mlyle@cbclyle.net  
CA RE Lic. #02002995

Steve Lyle  
t 760-578-9927  
stevelyle@cbclyle.net  
CA RE Lic. #00762911

Brian Ward  
t 760-333-7878  
bwardn@cbclyle.net  
CA RE Lic. #0121003

450 S. PALM CANYON DR, PALM SPRINGS



Michael Lyle  
t 760-774-6533  
mlyle@cbclyle.net  
CA RE Lic. #02002995

Steve Lyle  
t 760-578-9927  
stevelyle@cbclyle.net  
CA RE Lic. #00762911

Brian Ward  
t 760-333-7878  
bwardn@cbclyle.net  
CA RE Lic. #0121003

450 S. PALM CANYON DR, PALM SPRINGS



Michael Lyle  
t 760-774-6533  
mlyle@cbclyle.net  
CA RE Lic. #02002995

Steve Lyle  
t 760-578-9927  
stevelyle@cbclyle.net  
CA RE Lic. #00762911

Brian Ward  
t 760-333-7878  
bwardn@cbclyle.net  
CA RE Lic. #0121003



*For More Information Contact:*

Michael Lyle	Steve Lyle	Brian Ward
t 760-774-6533	t 760-578-9927	t 760-333-7878
mlyle@cbclyle.net	stevyle@cbclyle.net	bwardn@cbclyle.net
CA RE Lic. #02002995	CA RE Lic. #00762911	CA RE Lic. #0121003



*The information provided herein has been obtained from sources believed reliable. While every reasonable effort has been made to ensure its accuracy, Coldwell Banker Commercial Lyle & Associates makes no representation or warranty, expressed or implied, as to the accuracy or completeness of this information. Prospective buyers should conduct their own independent investigations and due diligence regarding the property. Coldwell Banker Commercial Lyle & Associates and its agents are not responsible for any misprints, errors, or omissions, and are not liable for any damages or losses arising from reliance upon this information. This offering is subject to errors, omissions, changes, including price or withdrawal without notice.*

*Furthermore, the owner reserves the right at its own discretion to reject any or all expressions of interest or offers to purchase the property and/or terminate discussions at any time with any entity with or without notice, which may arise as a result of this sale brochure.*

*Please be advised that photocopying or duplicating of this material is not permitted without prior written consent.*