

2 FLOOR PLAN - BLDG 1 - SECOND FLOOR  
3/16"=1'-0"

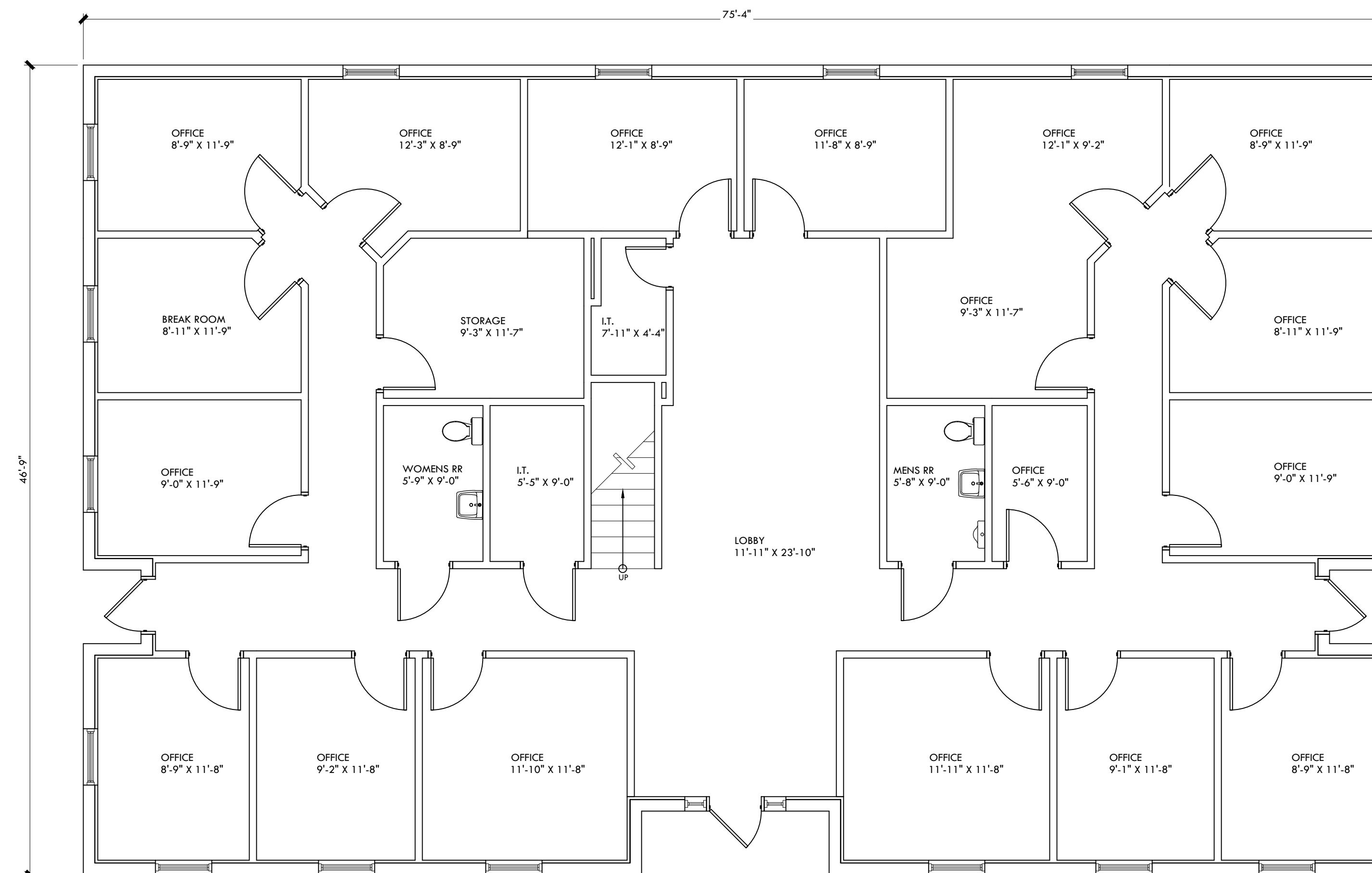

1 FLOOR PLAN - BLDG 1 - FIRST FLOOR  
3/16"=1'-0"



PARTIN ARCHITECTURE  
936 E. FT. KING STREET  
OCALA, FLORIDA 34471  
P 352.629.3867 F 352.629.3866  
FL LIC# AA26001291

JULIE MICHELLE PARTIN  
AR92862  
DRAWING IS NOT VALID UNLESS SIGNED,  
SEALED & DATED BY REGISTERED PROFESSIONAL

FLOOR PLAN for  
**FOX FIRE OCALA**  
112 NE SANCHEZ AVE BLDG 1  
OCALA, FL 34470

REVISIONS

NO.	DESCRIPTION

ISSUE DATE  
3/23/2026

JOB #  
2605

SHEET TITLE  
FLOOR PLAN

SHEET NO.  
A100