

± 57,000 SF
INDUSTRIAL

FOR LEASE

15510 COLLIER ROAD • DELHI • CA • 95315-9793



The information contained herein is deemed reliable, but is not guaranteed. To discuss this property or any other commercial need, please contact:

**HIGH
PRICE &
LEFFLER**
ASSOCIATES

PMZ COMMERCIAL
SINCE 1957 REAL ESTATE

RANDY HIGH JR., CCIM
CALBRE Lic. No. 01238404
(209) 491-3413
RANDYHIGHJR@GMAIL.COM

DANNY PRICE
CALBRE Lic. No. 01895497
(209) 491-3415
DPRICE@PMZ.COM

DESIREE HOLLAND
ADMINISTRATIVE & MARKETING ASSISTANT
(209) 672-6792
DES@PMZ.COM

**± 57,000 SF
INDUSTRIAL**

PROPERTY SUMMERY

ADDRESS:	15510 Collier Road • Delhi	COUNTY:	Merced
LEASE PRICE:	\$0.50 PSF	PROPERTY TYPE:	Commercial
SQUARE FOOTAGE:	± 57,000 SF	PARCEL NUMBER:	046-220-025-000
LOT SIZE:	± 113,256 SF / ± 2.6 AC	PROCURING BROKER FEE:	2.5%

PROPERTY DESCRIPTION:

The subject property is a functional ±57,000 SF building, situated on ±2.6 AC that has recently been used as a sweet potato packing plant. The property is well located with convenient access to Highway 99.

HIGHLIGHTS:

- Functional building
- Easy freeway access
- Former packing facility
- Grade level doors
- Click photo to view Drone Video



The information contained herein is deemed reliable, but is not guaranteed. To discuss this property or any other commercial need, please contact:

**HIGH
PRICE &
LEFFLER**
ASSOCIATES

PMZ COMMERCIAL
SINCE 1967 REAL ESTATE

RANDY HIGH JR., CCIM
CALBRE Lic. No. 01238404
(209) 491-3413
RANDYHIGHJR@GMAIL.COM

DANNY PRICE
CALBRE Lic. No. 01895497
(209) 491-3415
DPRICE@PMZ.COM

DESIREE HOLLAND
ADMINISTRATIVE & MARKETING ASSISTANT
(209) 672-6792
DES@PMZ.COM

± 57,000 SF
INDUSTRIAL

AERIAL VIEW



The information contained herein is deemed reliable, but is not guaranteed. To discuss this property or any other commercial need, please contact:

**HIGH
PRICE &
LEFFLER**
ASSOCIATES

PMZ COMMERCIAL
SINCE 1967 REAL ESTATE

RANDY HIGH JR., CCIM
CALBRE Lic. No. 01238404
(209) 491-3413
RANDYHIGHJR@GMAIL.COM

DANNY PRICE
CALBRE Lic. No. 01895497
(209) 491-3415
DPRICE@PMZ.COM

DESIREE HOLLAND
ADMINISTRATIVE & MARKETING ASSISTANT
(209) 672-6792
DES@PMZ.COM

± 57,000 SF
INDUSTRIAL

LOCATION MAP



The information contained herein is deemed reliable, but is not guaranteed. To discuss this property or any other commercial need, please contact:

**HIGH
PRICE &
LEFFLER**
ASSOCIATES

PMZ COMMERCIAL
SINCE 1957 REAL ESTATE

RANDY HIGH JR., CCIM
CALBRE Lic. No. 01238404
(209) 491-3413
RANDYHIGHJR@GMAIL.COM

DANNY PRICE
CALBRE Lic. No. 01895497
(209) 491-3415
DPRICE@PMZ.COM

DESIREE HOLLAND
ADMINISTRATIVE & MARKETING ASSISTANT
(209) 672-6792
DES@PMZ.COM

± 57,000 SF
INDUSTRIAL

PARCEL MAP

POR. SEC. 15, T.6S., R.11E., M.D.B.&M.

Tax Rate Area 63-02
63-012

46-22

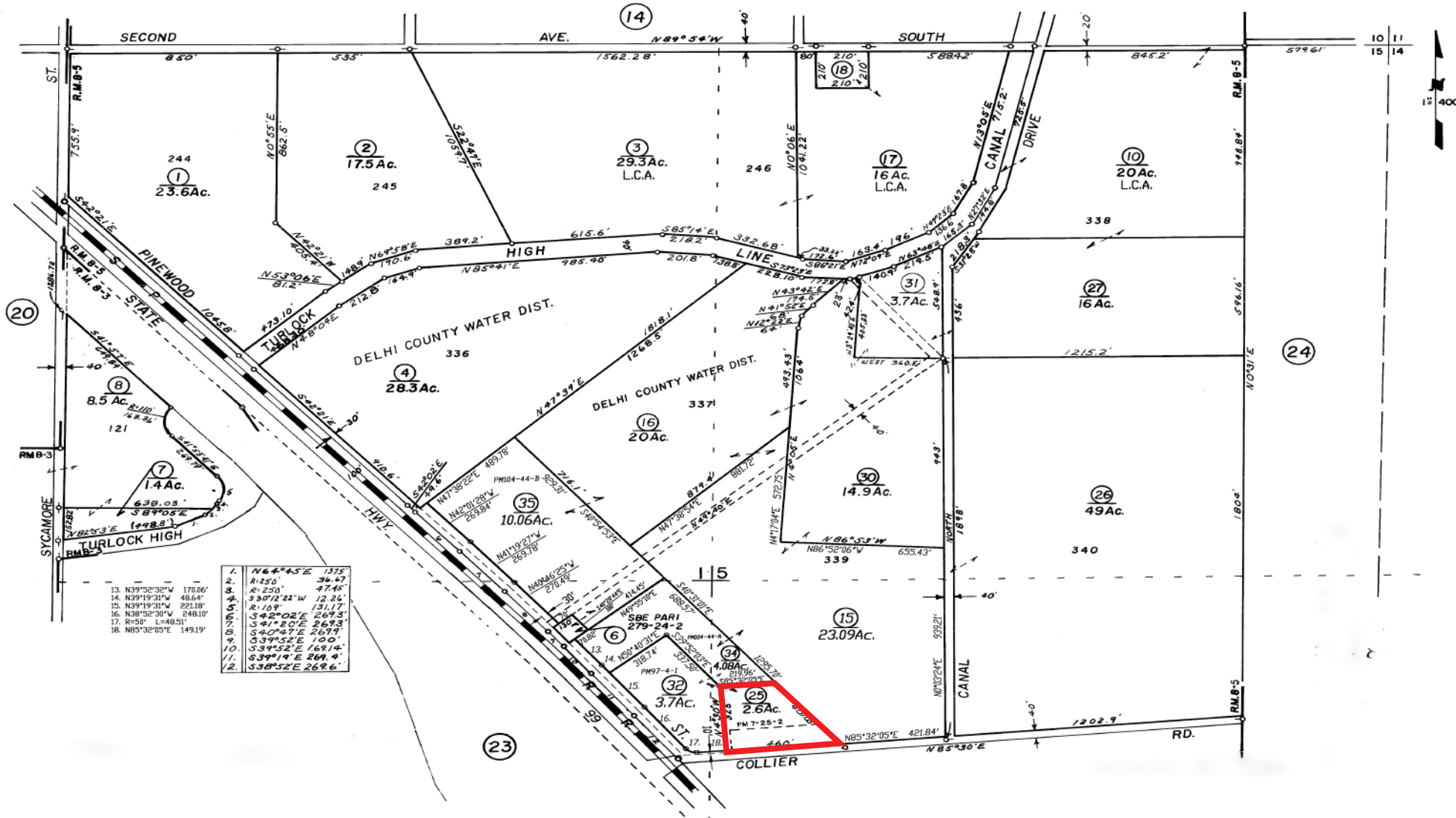

1.	N64°45'E	137.5
2.	R:250'	36.47
3.	R:250'	47.40
4.	S30°12'22"W	12.24'
5.	R:109'	131.17'
6.	S42°02'E	269.3'
7.	S41°20'E	269.3'
8.	S40°27'E	269.7'
9.	S39°52'E	100'
10.	S39°52'E	169.14'
11.	S39°19'E	269.4'
12.	S38°52'E	269.6'

The information contained herein is deemed reliable, but is not guaranteed. To discuss this property or any other commercial need, please contact:

HIGH PRICE & LEFFLER ASSOCIATES

PMZ COMMERCIAL REAL ESTATE
SINCE 1957

RANDY HIGH JR., CCIM
CALBRE Lic. No. 01238404
(209) 491-3413
RANDYHIGHJR@GMAIL.COM

DANNY PRICE
CALBRE Lic. No. 01895497
(209) 491-3415
DPRICE@PMZ.COM

DESIREE HOLLAND
ADMINISTRATIVE & MARKETING ASSISTANT
(209) 672-6792
DES@PMZ.COM