

NW SAN ANTONIO BUILDING FOR LEASE



- Location: NW San Antonio in NE quadrant of Grissom Rd and Timberhill approx 2 mi SW of Bandera Rd
- Address: [5430 Timberhill, San Antonio, Tx 78238](#) (please click on address for map)
- Size: ± 8,200 sf bldg on .556 acre lot
- Zoning: City of San Antonio C-2
- Year Built: 1985
- Current Use: Daycare
- Configuration: 100% climate controlled bldg with 6 single stall restrooms and two multiple stall rest rooms; Please see sketch below for approx layout
- Comments: Newly renovated kitchen;; Existing City of San Antonio Certificate of Occupancy for daycare
- Lease Rental: \$7,000 NNN per mo; Taxes and insurance currently about \$1,500 per mo

For further information contact: Robert N. Hamilton

Commercial Propertyco Inc

(210) 861-1231 cell

hamilton@commercialpropertyco.com

1110 Arroya Vista, San Antonio, Tx 78213

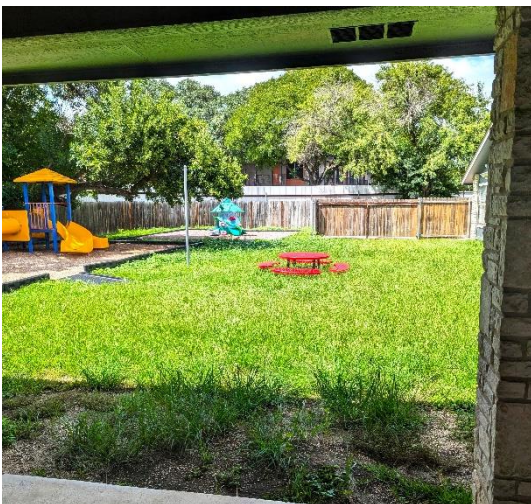
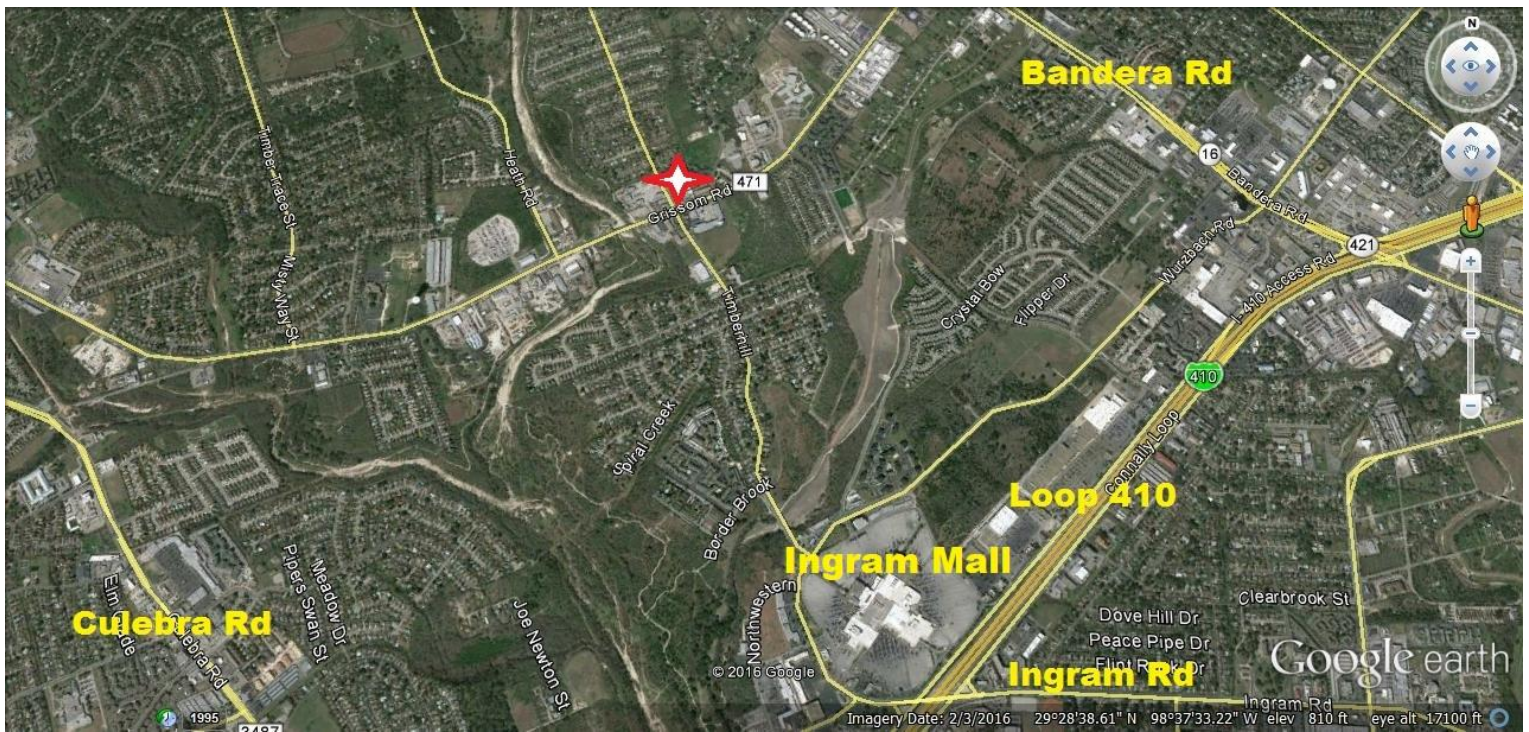

5430 Timberhill

Entrance

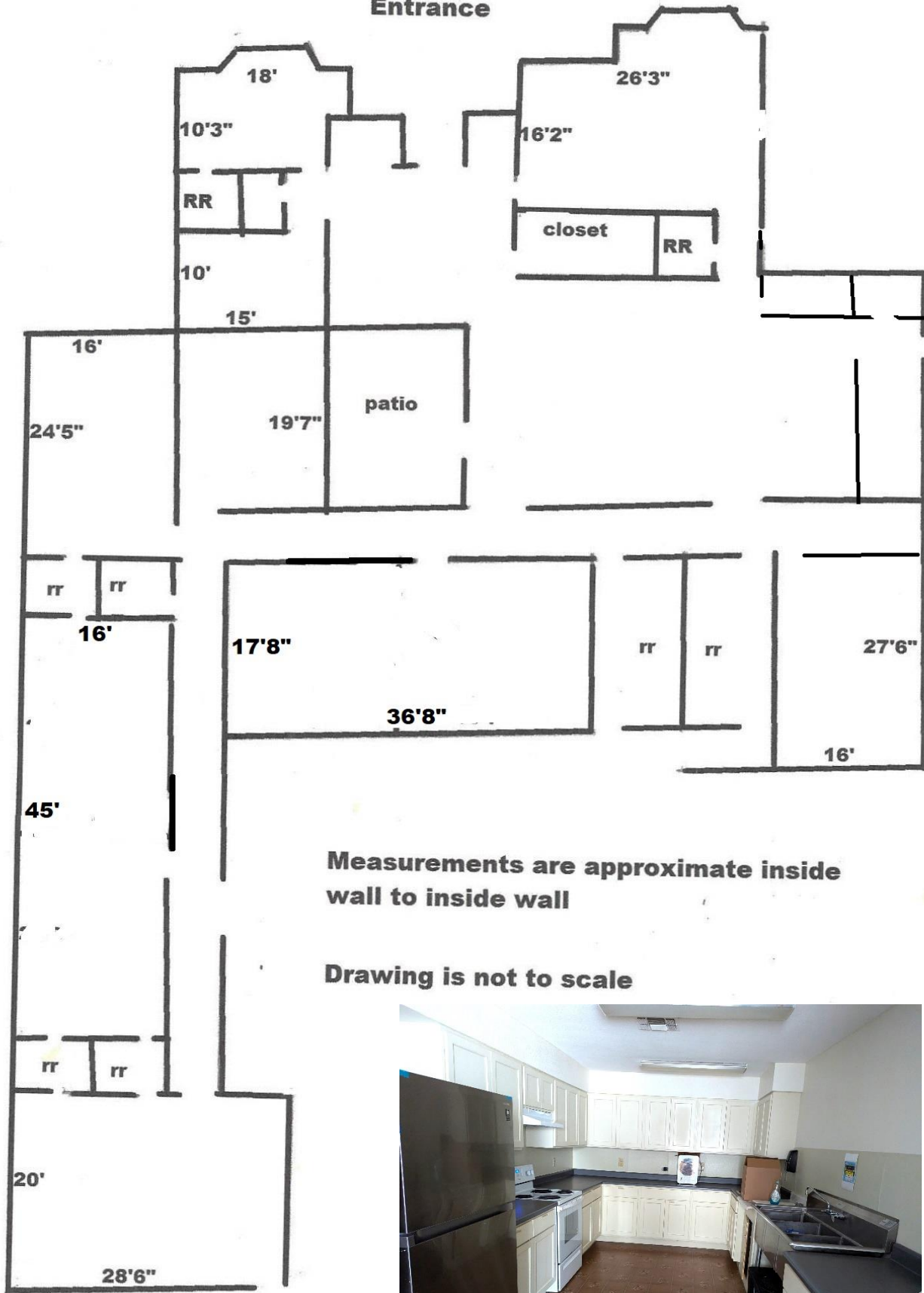

Measurements are approximate inside wall to inside wall

Drawing is not to scale

