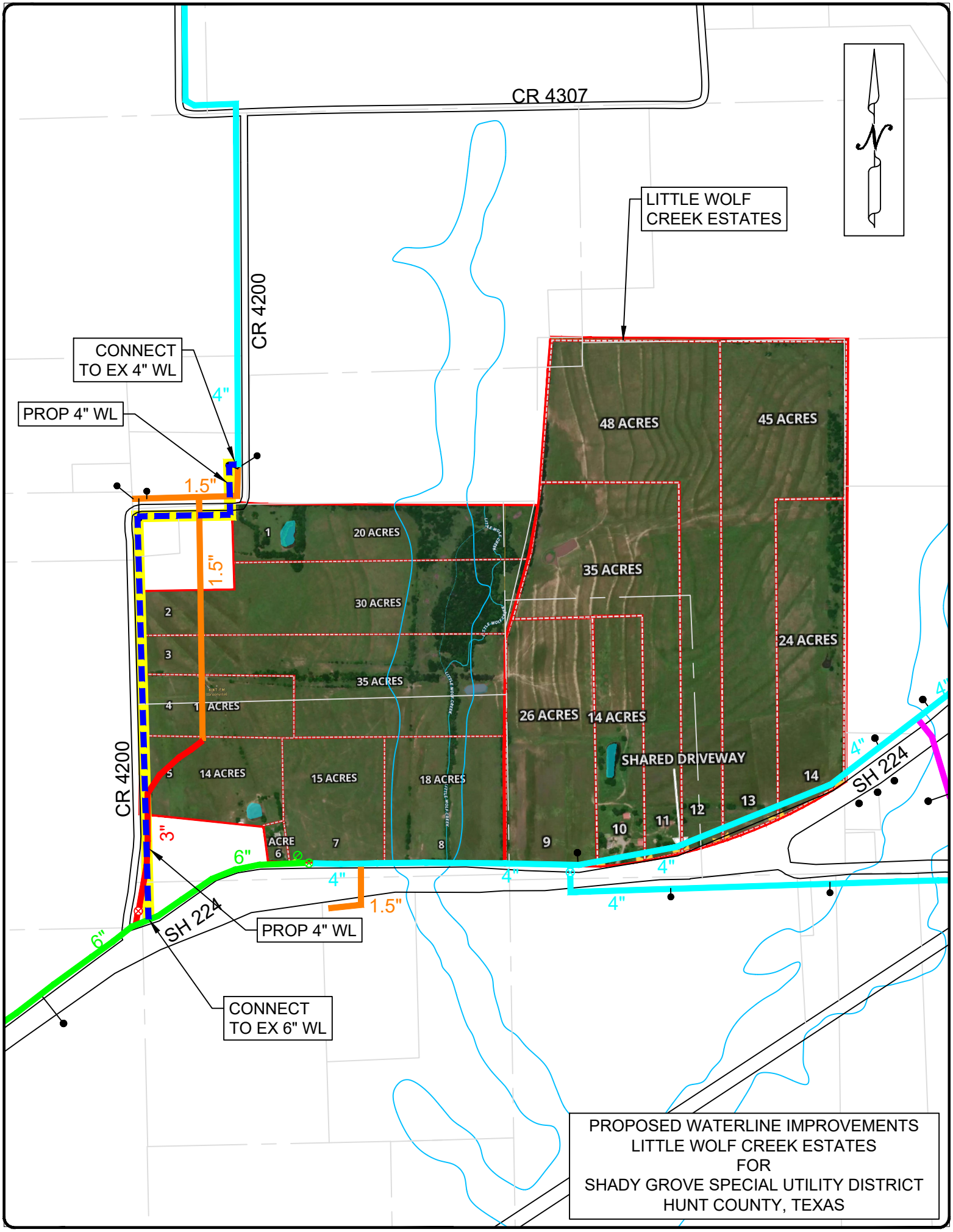

PROPOSED WATERLINE IMPROVEMENTS
LITTLE WOLF CREEK ESTATES
FOR
SHADY GROVE SPECIAL UTILITY DISTRICT
HUNT COUNTY, TEXAS