

FOR LEASE

Medical Office Suites Across From Good Samaritan Hospital

3800 Highland Ave. Downers Grove, IL



PROPERTY SUMMARY

Available Space:

971 SF

Zoning:

Medical

Occupancy:

Immediate

Monthly Rent:

\$34.00 Net.

Showings:

Contact Mark Butler.

PROPERTY HIGHLIGHTS

New construction medical office
space in single story medical building
located at stop light intersection
directly across from Good Samaritan
Hospital in Downers Grove. Space
has never been occupied since
completion. Immediate occupancy.



Mark Butler
MANAGING BROKER

(630) 707-3774
mark@markbutlerproperties.net
947 Maple Ave., Downers Grove, IL 60515
markbutlerproperties.net



Mark Butler Properties has been hired by the property owner to represent the property owner and will be compensated by the property owner for services rendered. No Dual agency is implied or agreed to unless executed by both parties. Information is subject to change or withdrawal and is not guaranteed.

FOR LEASE

Medical Office Suites Across From Good Samaritan Hospital

3800 Highland Ave. Downers Grove, IL

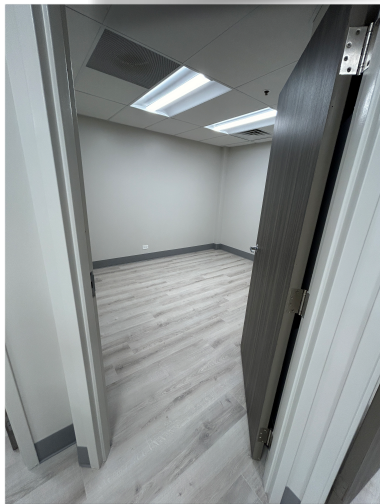
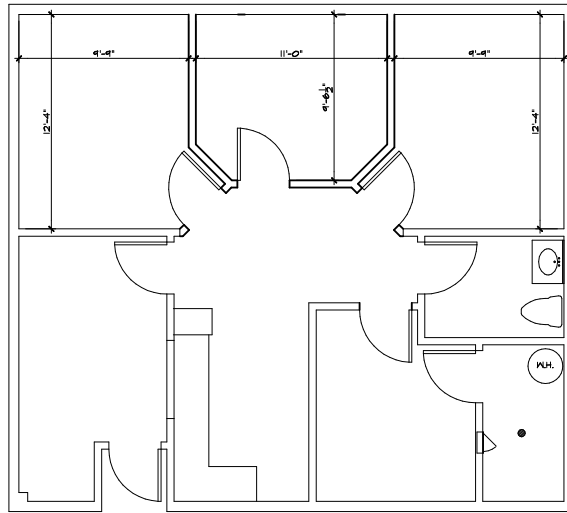

Mark Butler
MANAGING BROKER

(630) 707-3774

mark@markbutlerproperties.net

947 Maple Ave., Downers Grove, IL 60515

markbutlerproperties.net



Mark Butler Properties has been hired by the property owner to represent the property owner and will be compensated by the property owner for services rendered. No Dual agency is implied or agreed to unless executed by both parties. Information is subject to change or withdrawal and is not guaranteed.