

N.J. STATE HIGHWAY U.S. # 9
(114.50' R.O.W.)

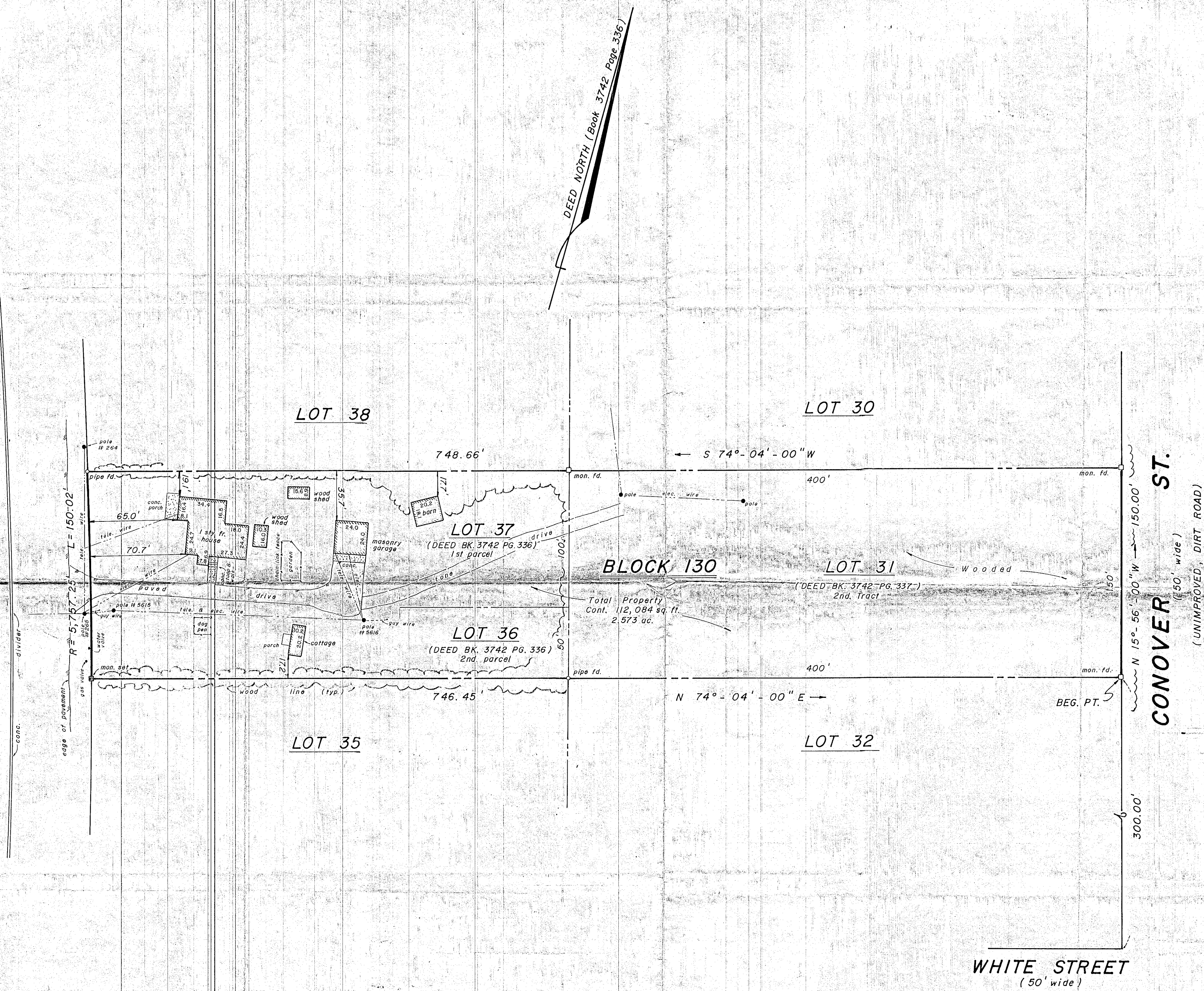

DEED NORTH (Book 3742 Page 336)

CONOVER ST.
(50' wide)
(UNIMPROVED, DIRT ROAD)

WHITE STREET
(50' wide)

PROPERTY SURVEY OF
LOTS 31, 36 & 37, BLOCK 130
SITUATED IN
HOWELL TOWNSHIP, MONMOUTH COUNTY, N.J.

THIS SURVEY IS CERTIFIED TO:
ROBERT R. GLEASON and CAROL E. GLEASON, husband and wife
BATHGATE, WEGENER, WOUTERS & NEUMANN, ESQS.
NEW JERSEY NATIONAL BANK, its successors and/or assigns
TRANSAMERICA TITLE INSURANCE COMPANY

PROFESSIONAL
LAND SURVEYING
AND PLANNING

SUMMIT
LAND SURVEYING

CENTURION PROFESSIONAL PLAZA
ROUTE 9 & W. 2nd. ST. (SUITE 4)
HOWELL, N.J. 07731
(201) 370-0242

ROBERT J. LUDWIGSON
N.J. LIC. NO. 28531 (LAND SURVEYOR)
N.J. LIC. NO. 2840 (PROFESSIONAL PLANNER)

Peter T. Cleveland
PETER T. CLEVELAND
N.J. LIC. NO. 29180 (LAND SURVEYOR)
N.J. LIC. NO. 2839 (PROFESSIONAL PLANNER)

DATE: DEC. 22, 1987

SCALE: 1" = 50'

FILE: MON-496

This certification is made only to herein named parties for purchase and/or mortgage of herein delineated property by the named purchaser. No responsibility or liability is assumed by Surveyor for use of survey for any other purpose including, but not limited to, use of survey affidavits, resale of property, or to any other person not listed in certification, either directly or indirectly. Property boundaries have been set as per written contractual agreement.