

A Schematic For A 3.7 Acre Parcel In Block 62-A of the City of Starkville

Located in the Northwest 1/4 of Section 2, Township 18 North, Range 14 East,
Choctaw Meridian, Oktibbeha County, Mississippi

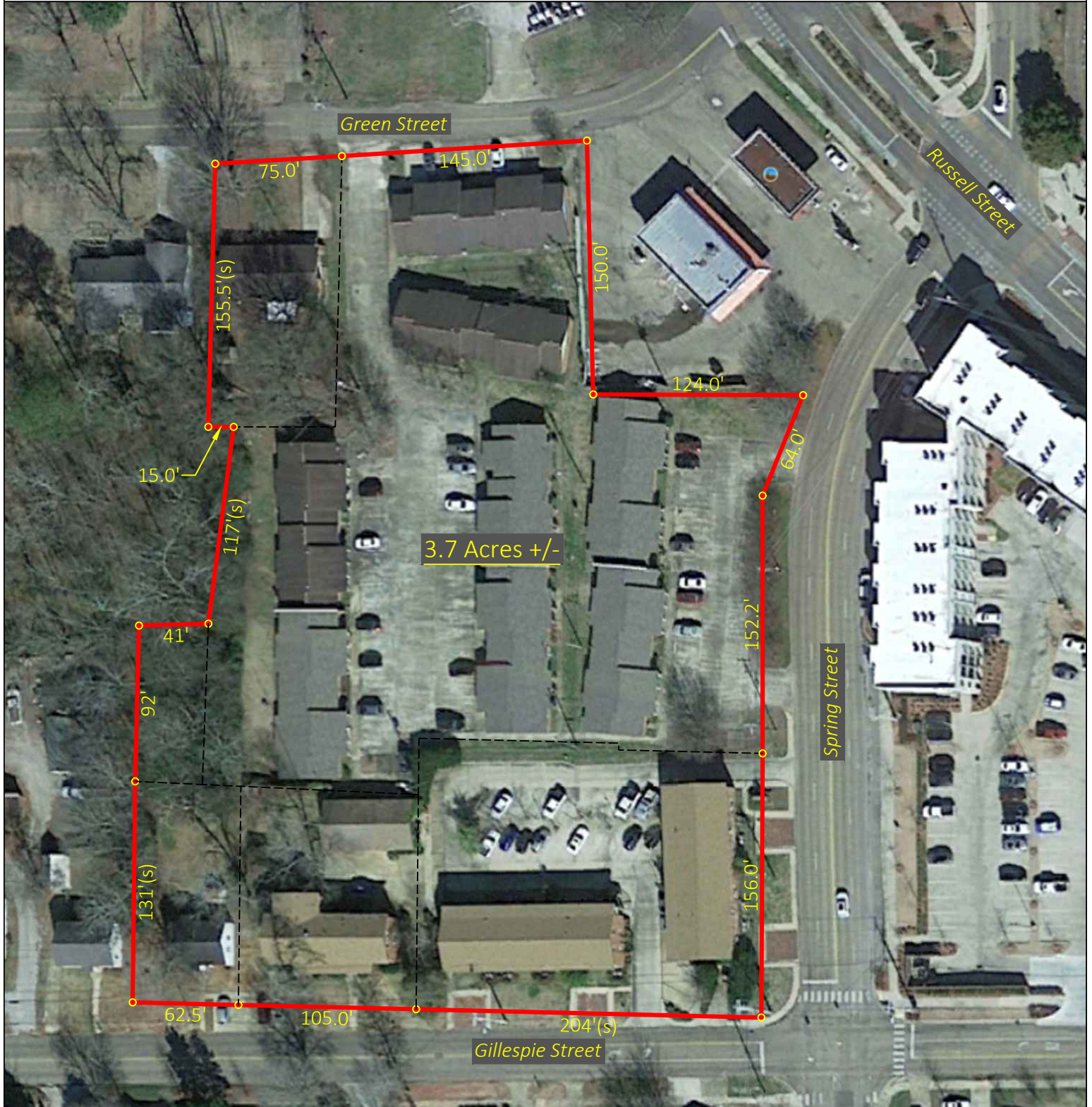
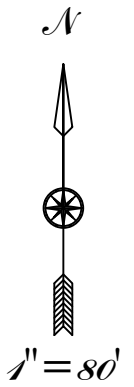
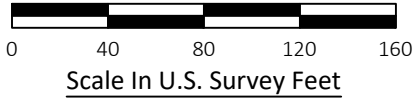

NOTES:

1. Lines represented on this drawing are record lines.
2. This drawing does not constitute a survey of the property depicted
3. Aerial image overlay is approximate and is depicted for general reference only.
4. Dimensions depicted were taken either directly from the deed for the property or scaled from existing documents.
5. Scaled dimensions are indicated by an "(s)."

Sheet 1 of 1

PROJECT NO.: 24-039
 PROJECT NAME: Chateau Maroon Etc. Schematic
 CLIENT: Farmer Commercial Properties
 101 S. LaFayette Street, Ste 31
 Starkville, MS 39759
 DRAWING: Choctaw-T18NR14E01.dwg
 DRAWING DATE: 2024-05-01-W
 DRAWING SCALE: 1"=80
 DRAFTED BY: WDB
 CHECKED BY: WDB
 FIELD WORK BEGUN: N/A
 FIELD WORK FINISHED: N/A
 FIELD CREW: N/A



662-769-0383, DBLANDSURVEYSMS@GMAIL.COM
 36 CHOCTAW ROAD, STARKVILLE, MS 39759

BOUNDARIES» LAND SUBDIVISION» LOT SURVEYS ALTA/NSPS SURVEYS»
 TOPOGRAPHIC SURVEYS» CONSTRUCTION STAKING» ELEVATION CERTIFICATES

C:\Users\WDB.Land.Surveys\Documents\DB.LAND.SURVEYS.LLC\0383\Choctaw-T18NR14E01.dwg, 24-039 (1), 5/1/2024, 10:36:03 AM, AutoCAD PDF (High Quality Print).pc3, Previous paper size (8.50 x 14.00 inches), 1:1