

AS REQUIRED BY SUBSECTION 6 OF O.C.G. SECTION 15-6-67, THE REGISTERED LAND SURVEYOR HEREBY CERTIFIES THAT THIS MAP, PLAT OR PLAN HAS BEEN APPROVED FOR FILING IN WRITING BY ANY AND ALL APPLICABLE MUNICIPAL, COUNTY OR MUNICIPAL-COUNTY PLANNING COMMISSIONS OR MUNICIPAL OR COUNTY GOVERNING AUTHORITIES OR THAT SUCH GOVERNMENTAL BODIES HAVE AFFIRMED IN WRITING THAT APPROVAL IS NOT REQUIRED. THE FOLLOWING GOVERNMENTAL BODIES HAVE APPROVED THIS MAP, PLAT OR PLAN FOR FILING.

NAME AND DATE (mm/dd/yyyy)  
 \_\_\_\_\_

NAME AND DATE (mm/dd/yyyy)  
 \_\_\_\_\_

SUCH APPROVALS OR AFFIRMATIONS SHOULD BE CONFIRMED WITH THE APPROPRIATE GOVERNMENTAL BODIES BY ANY PURCHASER AS TO INTENDED USE OF ANY PARCEL. THE REGISTERED LAND SURVEYOR FURTHER CERTIFIES THAT THIS MAP, PLAT OR PLAN COMPLIES WITH THE MINIMUM STANDARDS AND SPECIFICATIONS OF THE STATE BOARD OF REGISTRATION FOR PROFESSIONAL ENGINEERS AND LAND SURVEYORS AND THE GEORGIA SUPERIOR COURT'S 2008 COOPERATIVE AUTHORITY.

W. W. LESTER, GA. RLS 2128

I CERTIFY THAT THIS PROPERTY IS LOCATED IN A SPECIAL FLOOD HAZARD AREA, AS SHOWN, AS DEFINED UNDER THE NATIONAL FLOOD INSURANCE ACT. (FIRM PANEL 130800036E DATED 12/08/16)

W. W. LESTER, GA. RLS NO. 2128

- LEGEND**
- IPF - IRON PIN FOUND
  - IPS - IRON PIN SET
  - OTP - OPEN TOP PIPE
  - IPO/S - IRON PIN OFFSET
  - CP - CONCRETE POST
  - RW - RIGHT OF WAY
  - C.L. - CENTERLINE
  - FH - FIRE HYDRANT
  - TP - TAX PARCEL

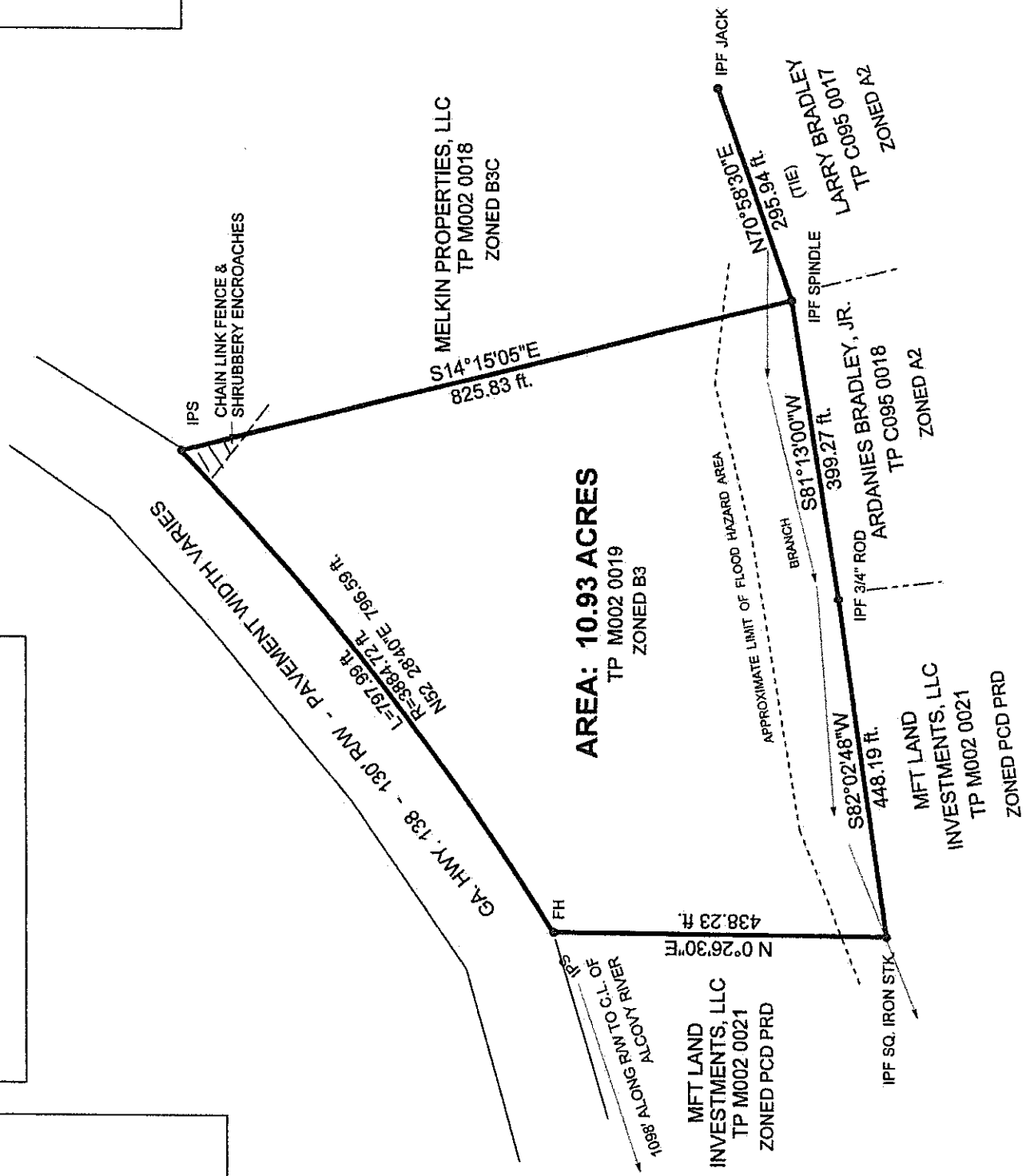
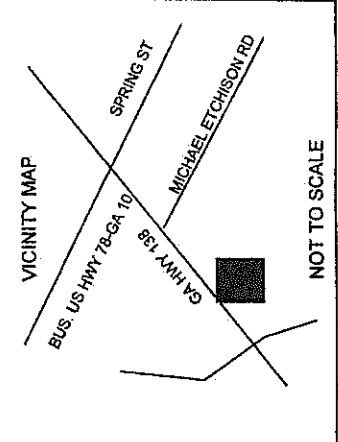

SURVEYED BY:  
**GULF-ATLANTIC FORESTRY**  
 CONSULTING FORESTERS, APPRAISERS & SURVEYORS  
 21 ROCKWOOD HILL, CRAWFORD, GA 30630  
 TEL.: (706)202-2996 E-Mail: gulfatlanticforestry@yahoo.com  
 EQUIPMENT USED: NIKON DTM-350

NOTES:  
 FIELD CLOSURE: LINEAR 1716.648' ANGLE 05°  
 PLAT CLOSURE: 17100.000'+  
 REF.: PLAT BK. 63, PG. 138; PLAT BK. 83, PG. 63; PLAT BK. 53, PG. 166, WALTON COUNTY RECORDS.

SURVEY FOR:

**DONNA M. HAWK & GINA T. MEADOWS**  
 CITY OF MONROE  
 G.M.D 421, LL5, 3RD LAND DISTRICT  
 WALTON COUNTY, GEORGIA  
 DATE: FEBRUARY 14, 2018

