

**PRE-LEASING  
NOW**

PHASE II // BECK ROAD & M-14

# HALYARD RIDGE BUSINESS PARK

NOW PRE-LEASING BUILDING II - PHASE II  
PHASE I - 286,347 SF **(LEASED)**

Buildings are located in the Michigan International Technology Center Corridor (MITC), a collaborative EDC initiative of local, county and state entities



**VACANT LAND AVAILABLE**  
BTS UP TO 500,000 SF

**PETER ROGERS**  
Senior Vice President  
+1 248 351 2064  
peter.rogers@cbre.com

**CBRE**





# METRO DETROIT REGIONAL MAP

HALYARD RIDGE BUSSINESS PARK

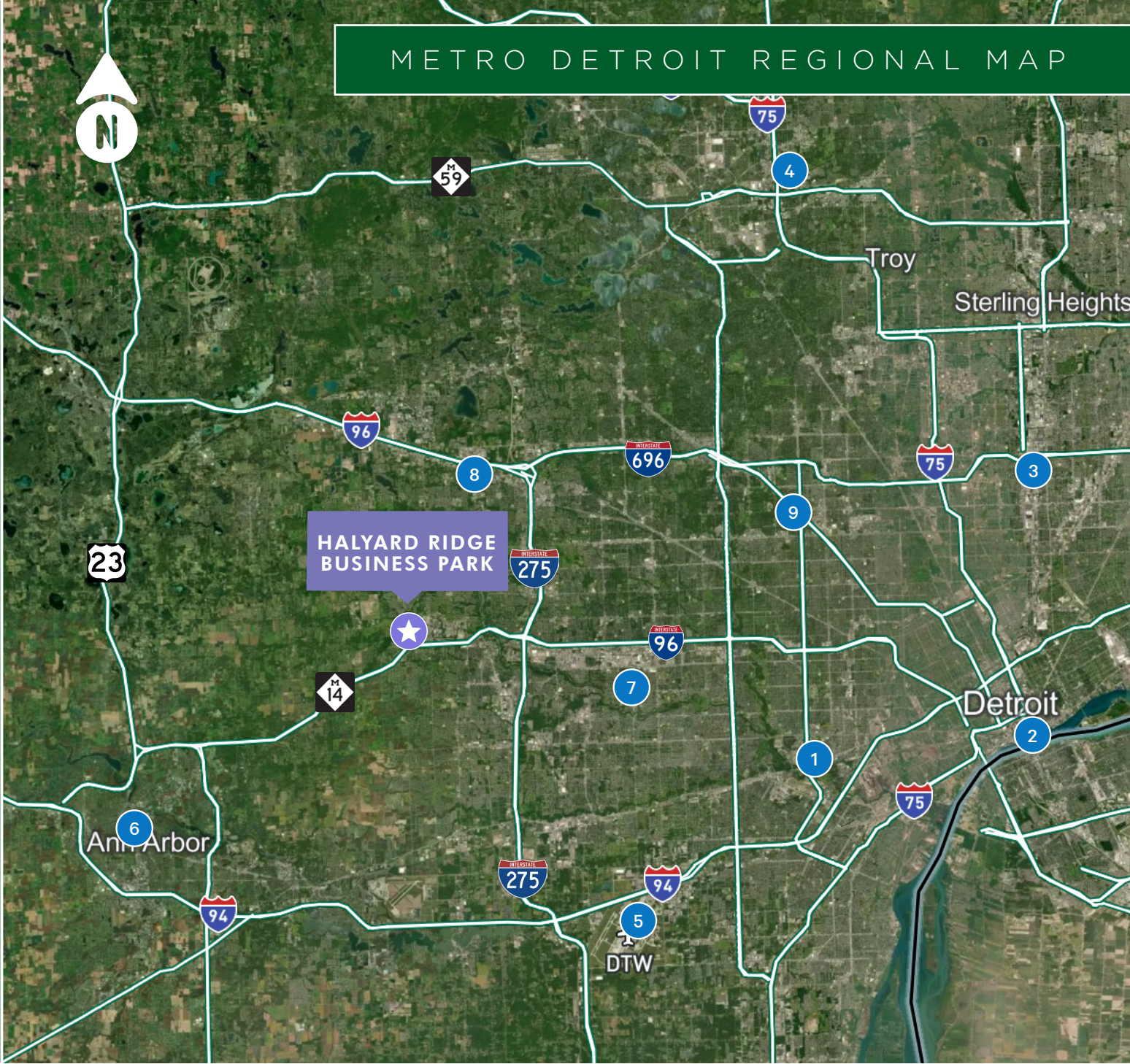

## APPROXIMATE DRIVE TIMES

- |   |                                      |   |   |
|---|--------------------------------------|---|---|
| 1 | DEARBORN / FORD HQ - 25 MINUTES      | 5 | DETROIT METRO AIRPORT - 25 MINUTES              |
| 2 | DETROIT / GM HQ - 30 MINUTES         | 6 | ANN ARBOR / UNIVERSITY OF MICHIGAN - 30 MINUTES |
| 3 | WARREN / GM TECH CENTER - 40 MINUTES | 7 | LIVONIA - 10 MINUTES                            |
| 4 | AUBURN HILLS / FCAT - 45 MINUTES     | 8 | NOVI - 15 MINUTES                               |
|   |                                      | 9 | SOUTHFIELD - 25 MINUTES                         |



# CORPORATE NEIGHBORS

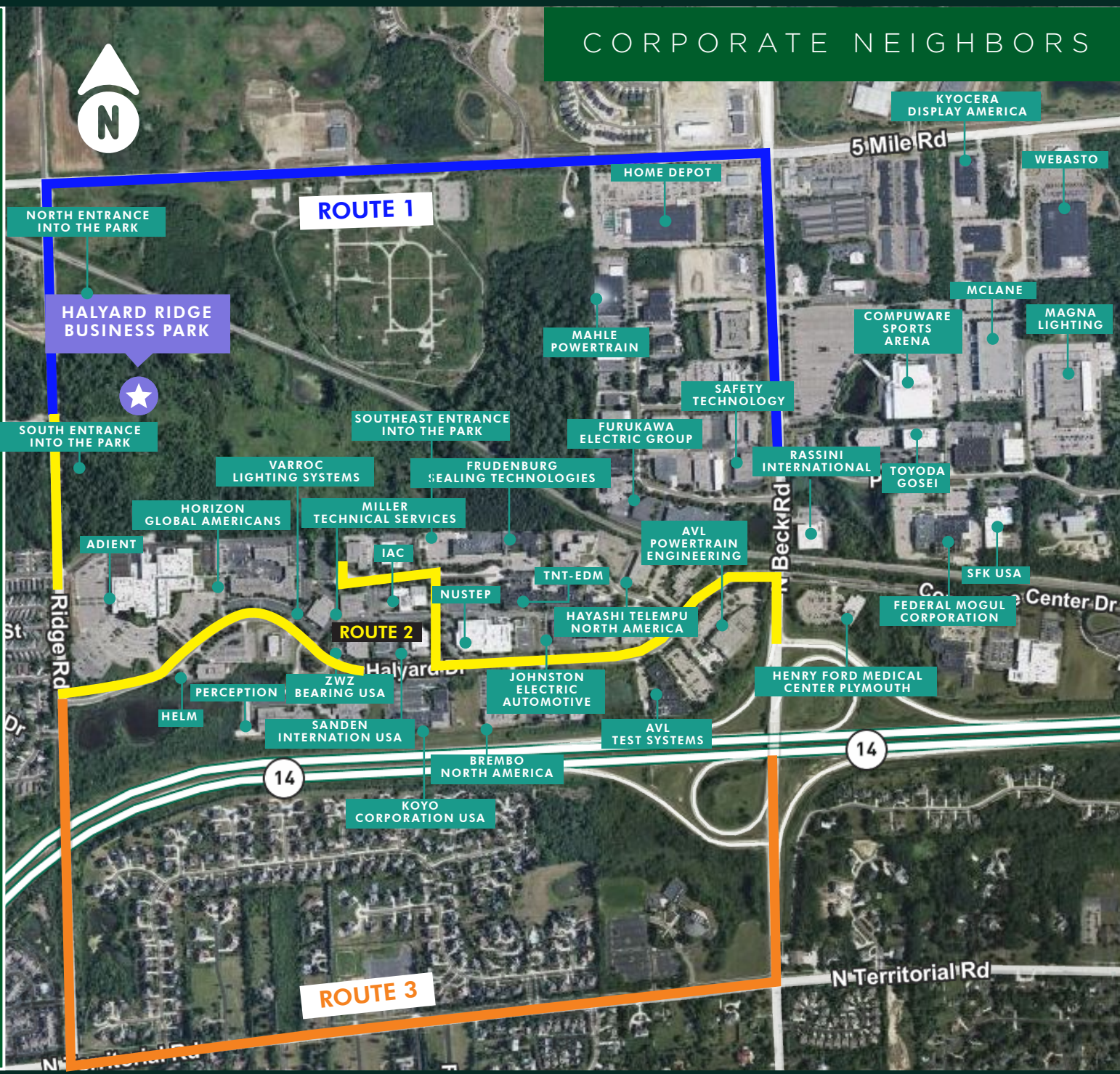

## KEY SITE ADVANTAGES



103 ACRE  
BUSINESS PARK  
(ROOM FOR GROWTH)



PROXIMITY TO  
AIRPORTS, SUBURBS,  
& MAJOR  
EXPRESSWAYS



BUILD TO SUIT  
OPPORTUNITY,  
POSSIBLE TAX  
ABATEMENTS



3 ACCESS  
ROUTES TO  
BUSSINESS PARK



CLASS A  
DEVELOPMENT  
& STYLE



HIGHLY SKILLED  
LABOR POOL



PLYMOUTH - LIVE  
WORK AND PLAY



AWARD WINNING  
K-12 SCHOOL  
DISTRICTS

# BUILDING II FEATURES

|               |                     |                     |               |                 |           |                |                         |
|---------------|---------------------|---------------------|---------------|-----------------|-----------|----------------|-------------------------|
| Address       | TBD                 | Building Dimensions | 700' x 260'   | Drive-in Doors  | 2         | Lighting       | LED                     |
| Building Size | 182,000 SF          | Column Spacing      | 50' w x 54' d | Car Parking     | 137 cars  | Construction   | Concrete Tilt Up Panels |
| Available SF  | 39,000 - 182,000 SF | Speed Bay           | 60' SB        | Trailer Parking | 48 stalls | Net Lease Rate | TBD - NNN               |
| Delivery      | Pending - Q4 2025   | Clear Height        | 30'           | Sprinkler       | ESFR      |                |                         |
|               |                     | Docks               | 39            |                 |           |                |                         |

PROPOSED FLOOR PLAN

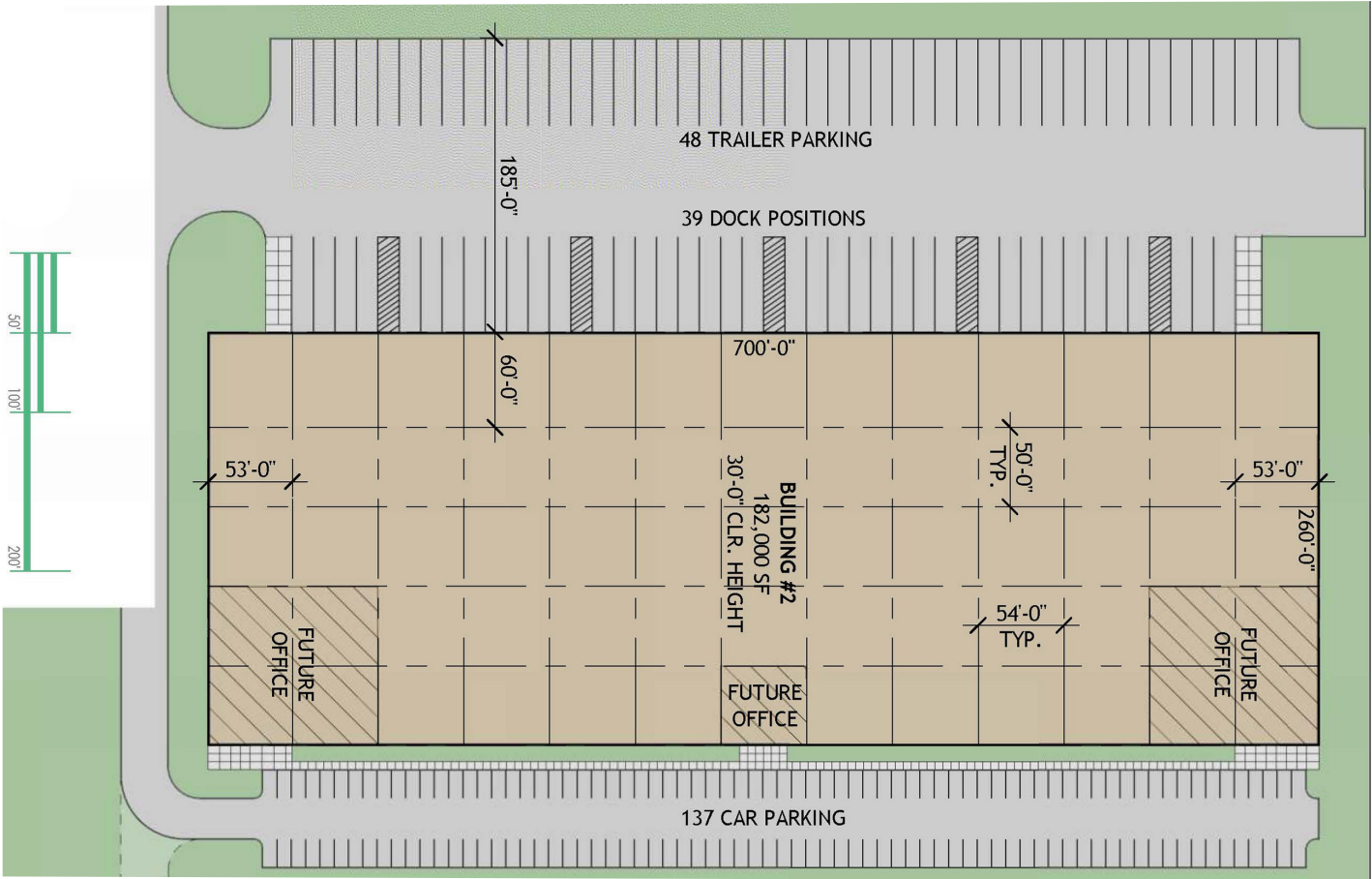



# S I T E P L A N

Phase II — Land Available or BTS up to 500,000 SF

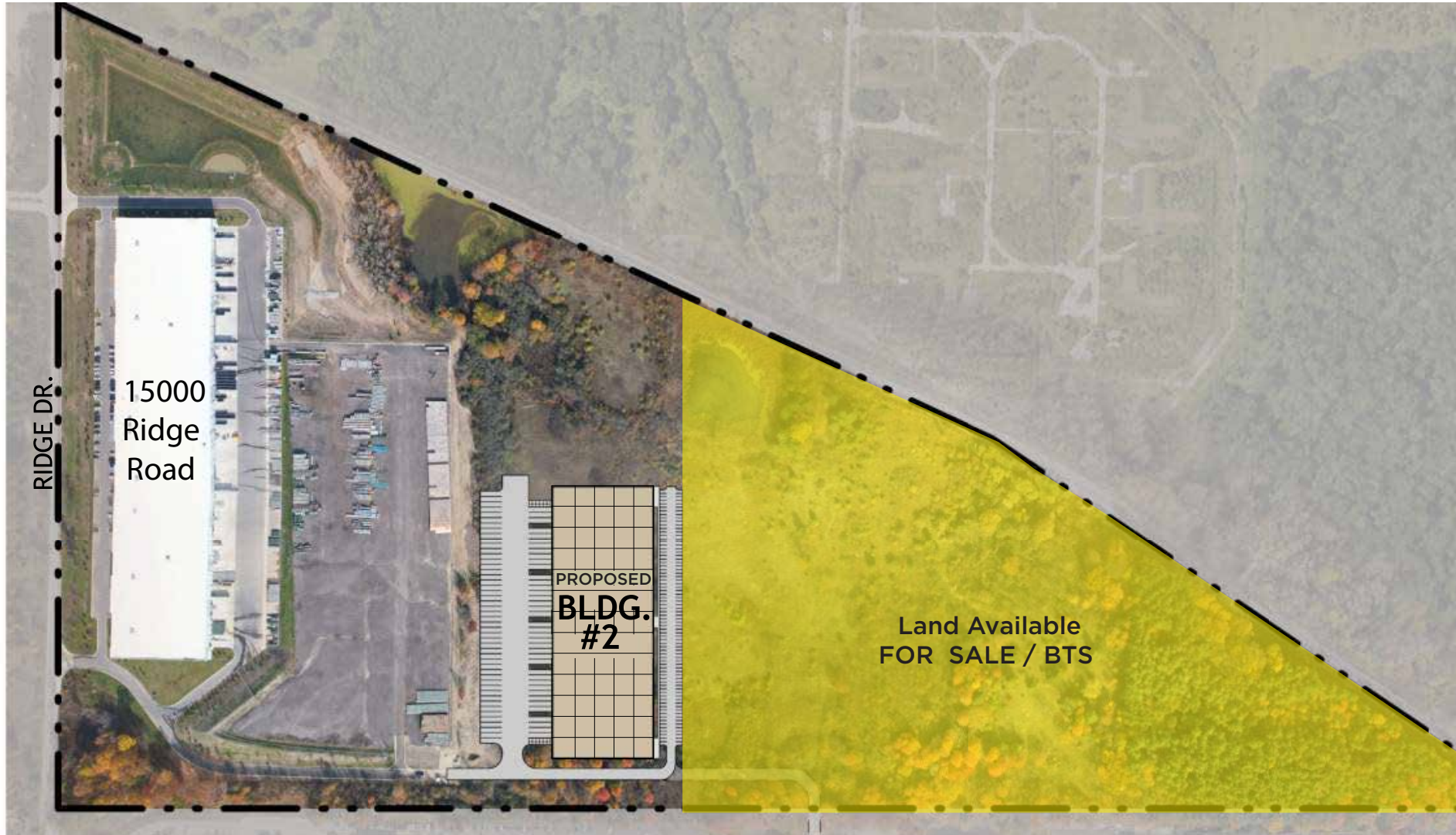

PHASE II // BECK ROAD & M-14

# HALYARD RIDGE BUSINESS PARK

PLYMOUTH, MI

---



**PETER ROGERS**

Senior Vice President

+1 248 351 2064

[peter.rogers@cbre.com](mailto:peter.rogers@cbre.com)

**CBRE**

**BCP**

brookwood capital partners

© 2023 CBRE, Inc. All rights reserved. This information has been obtained from sources believed reliable, but has not been verified for accuracy or completeness. Any projections, opinions, or estimates are subject to uncertainty. The information may not represent the current or future performance of the property. You and your advisors should conduct a careful, independent investigation of the property and verify all information. Any reliance on this information is solely at your own risk. CBRE and the CBRE logo are service marks of CBRE, Inc. and/or its affiliated or related companies in the United States and other countries. All other marks displayed on this document are the property of their respective owners. Photos herein are the property of their respective owners and use of these images without the express written consent of the owner is prohibited.