



9426 STEWARTOWN ROAD

GAITHERSBURG, MARYLAND 20879

INVESTMENT
SALE



MACKENZIE

COMMERCIAL REAL ESTATE SERVICES, LLC

PROPERTY OVERVIEW

HIGHLIGHTS:

- “Small suites” infill office property, 86% leased to 20 tenants in a variety of businesses
- High barrier-to-entry submarket
- Low cost alternative for specific occupiers
- Excellent access to I-270 and the Washington D.C. Metro area
- New roof in 2021

BUILDING SIZE: 22,749 SF (SDAT) / 20,199 SF (RENT ROLL)

LOT SIZE: 1.83 ACRES ±

YEAR BUILT: 1982

STORIES: 2 (PLUS LOWER LEVEL)

OCCUPANCY: 86%

PARKING: 85 SURFACE SPACES (2.43/1,000 SF)

ZONING: EOF 0.5 (EMPLOYMENT OFFICE)

SALE PRICE: \$2,500,000/10.91% CAP RATE

FOR **FULL OFFERING MEMORANDUM:**

CLICK FOR CONFIDENTIALITY AGREEMENT



AERIAL / PARCEL OUTLINE

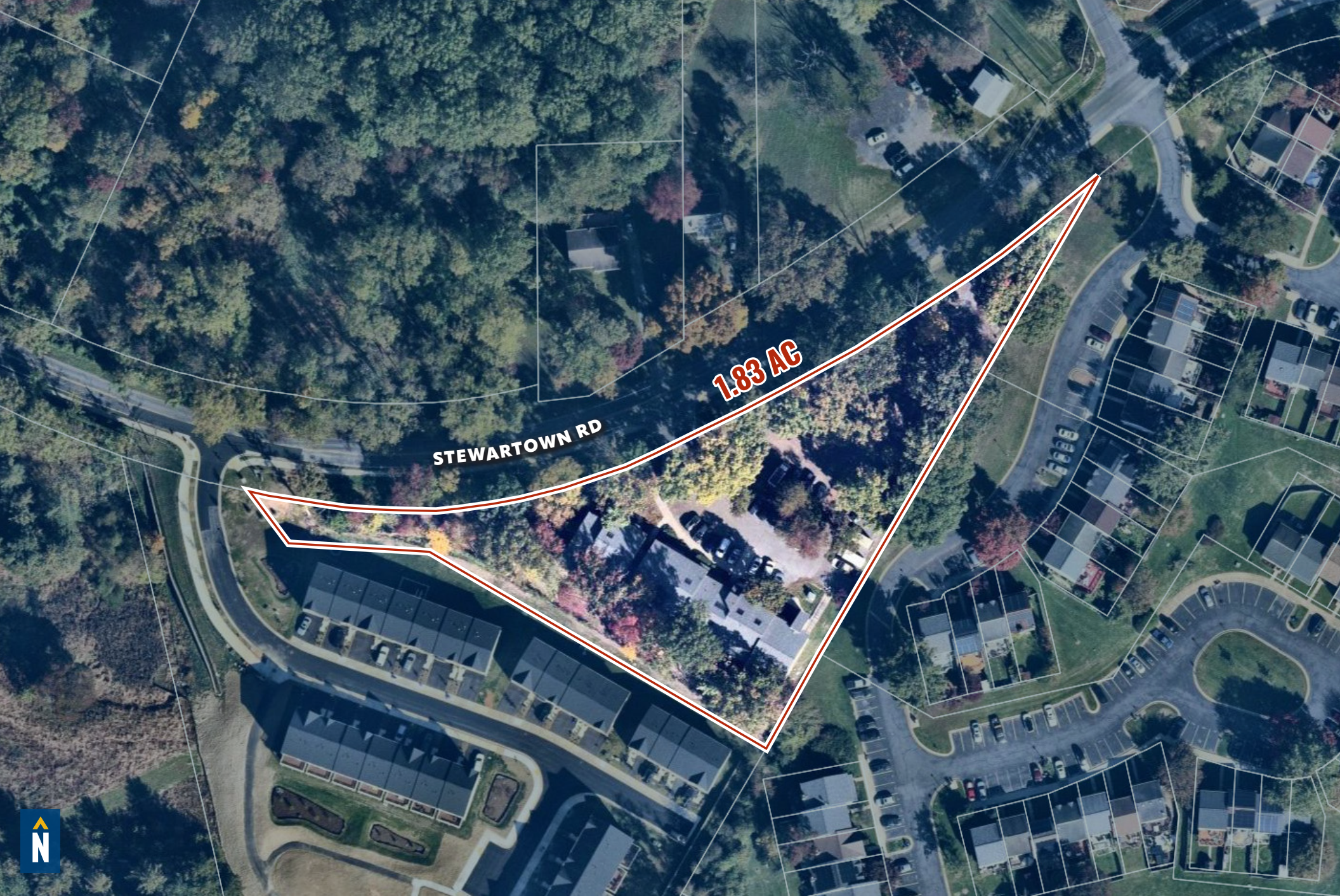

1.83 AC

STEWARTOWN RD



FLOOR PLAN



LOCATION: MONTGOMERY VILLAGE

9426 Stewartown Road is located in a section of Montgomery County known as Montgomery Village. Located outside the corporate city limits of the City of Gaithersburg with a stand alone zip code, Montgomery Village was created by Kettler Brothers in 1966 as a master planned community. Eight large farm tracts comprised the original Montgomery Village layout and the area has seen a resurgence of growth in the 2000's as land has been repurposed from farm or golf course use to residential.

Approximately 40,000 people reside on the 4 square mile tract of Montgomery Village which is home to six grade schools, four middle schools and two high schools. Median household family income was reported to be \$97,837 in 2020.

The Montgomery Village Foundation owns and operates six pools, more than 20 sports courts (tennis, pickleball, basketball, soccer), four community centers, 19 recreation and park areas and a natural amphitheater. Year round, the Department of Recreation and Parks offers a variety of programs for all ages, and during the summer sponsors a community-wide Fourth of July Parade and Celebration and concerts at the amphitheater.

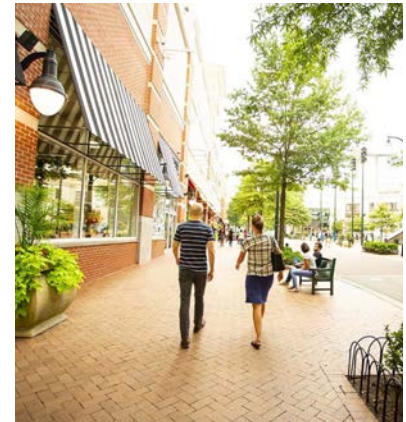

LOCAL BIRDSEYE



STEWARTOWN RD

SITE



DEMOGRAPHICS

2023

RADIUS: **1 MILE** **3 MILES** **5 MILES**

RESIDENTIAL POPULATION



23,165

122,608

270,913

DAYTIME POPULATION



15,155

108,525

253,133

AVERAGE HOUSEHOLD INCOME



\$124,140

\$125,548

\$139,544

NUMBER OF HOUSEHOLDS



7,353

41,272

97,369

MEDIAN AGE



37.4

36.6

37.0

[FULL DEMOS REPORT](#)

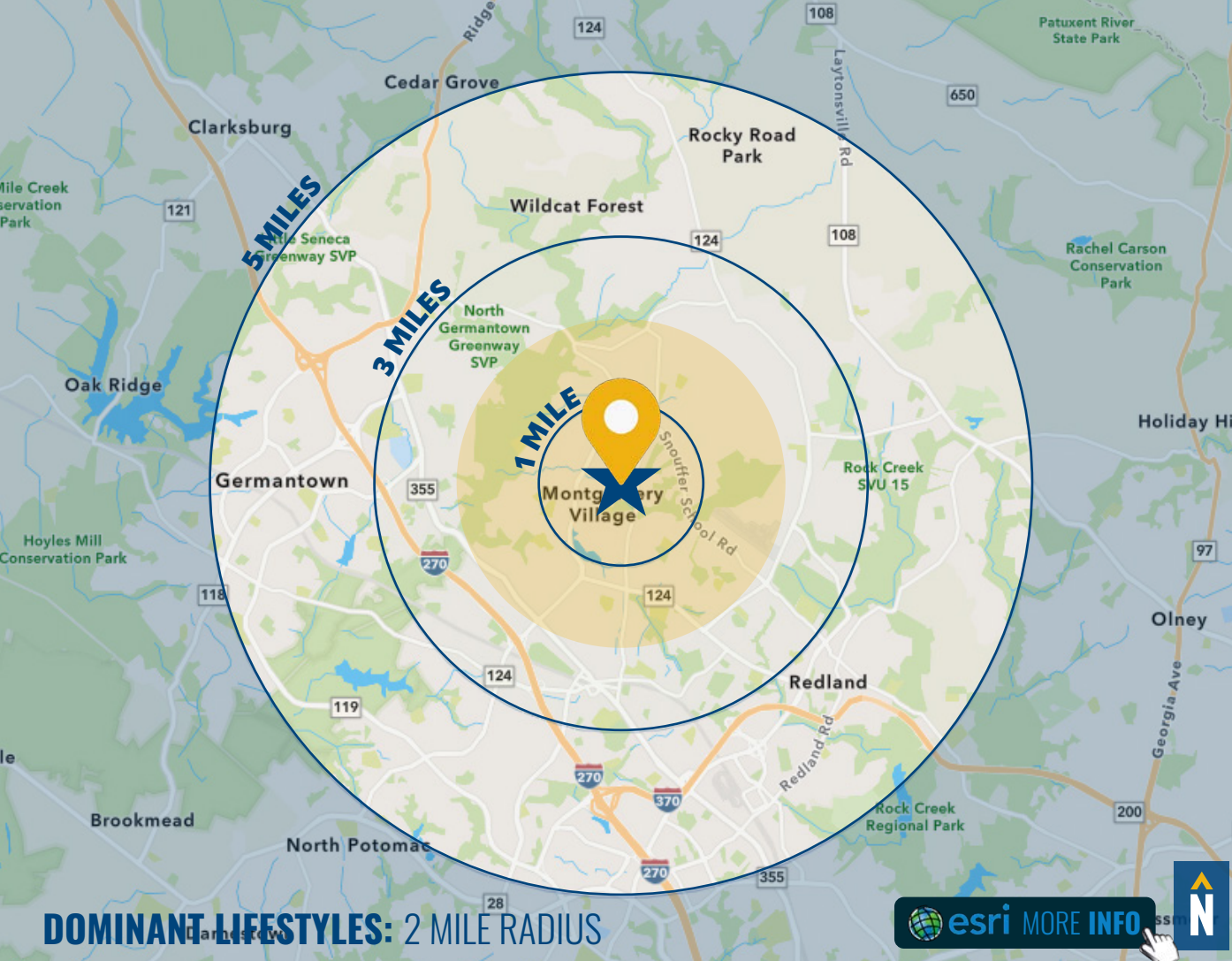

DOMINANT LIFESTYLES: 2 MILE RADIUS

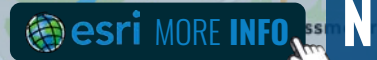

35%
BRIGHT YOUNG PROFESSIONALS

These communities are home to young, educated, working professionals. Labor force participation is high, generally white-collar work. Residents are physically active and up on the latest technology.

Median Age: **33.0**
Median Household Income: **\$54,000**

10%
PLEASANTVILLE

Prosperous domesticity best describes these settled denizens. They maintain their higher incomes and standard of living with dual incomes, and shop online and in a variety of stores, from upscale to discount.

Median Age: **42.6**
Median Household Income: **\$92,900**

9%
HOME IMPROVEMENT

These married-couple families spend a lot of time on the go and therefore tend to eat out regularly. When at home, weekends are consumed with home improvement and remodeling projects.

Median Age: **37.7**
Median Household Income: **\$72,100**

FOR MORE INFO **CONTACT:**



OWEN ROUSE

SENIOR VICE PRESIDENT, INVESTMENT SALES

410.494.6654

OROUSE@mackenziecommercial.com



MATTHEW CURRAN, SIOR

SENIOR VICE PRESIDENT & PRINCIPAL

443.573.3203

MCURRAN@mackenziecommercial.com



TOM GREEN

REAL ESTATE ADVISOR

410.494.6641

TGREEN@mackenziecommercial.com



VISIT **PROPERTY PAGE** FOR MORE INFORMATION.

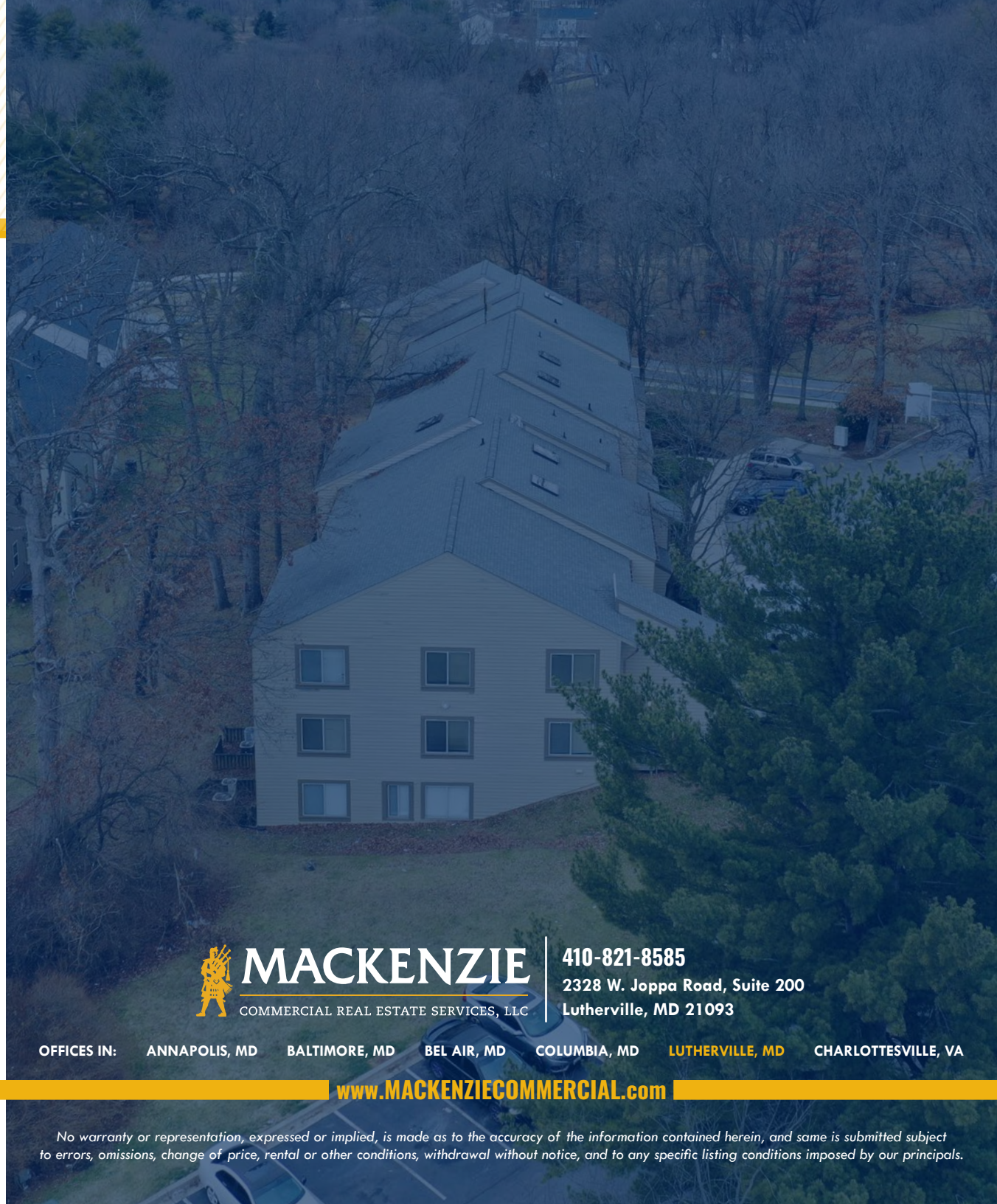

MACKENZIE

COMMERCIAL REAL ESTATE SERVICES, LLC

410-821-8585

**2328 W. Joppa Road, Suite 200
Lutherville, MD 21093**

OFFICES IN: ANNAPOLIS, MD BALTIMORE, MD BEL AIR, MD COLUMBIA, MD **LUTHERVILLE, MD** CHARLOTTESVILLE, VA

www.MACKENZIECOMMERCIAL.com

No warranty or representation, expressed or implied, is made as to the accuracy of the information contained herein, and same is submitted subject to errors, omissions, change of price, rental or other conditions, withdrawal without notice, and to any specific listing conditions imposed by our principals.