

FOR SALE

30-Unit Multifamily

1217 Park Avenue, Orange Park, FL 32073

- Asking Price: Market Driven.
- Units: 30
- Unit Mix: (20) 2BR/1BA; (10) 1BR/1BA.
- Year Built: 1963
- Stories: (2) 2-story Buildings.
- Gross Bldg SF: 29,720 +/-
- Use code: Multifamily (per Clay Co. Property Appraiser).
- Acres: 1.3 +/-.
- Construction: CCB, Brick and Wood Frame on Concrete Slab.
- Roofs: (1). Wood truss; T&G; (2). Gaco.
- Shopping: Orange Park Mall within 1 +/- mile of Property.



Features:

High Barrier to entry location, ample parking, laundry on site, Pool, shopping close by and within walking distance to St. Johns River; Hospital; close numerous employers, Jax Naval Air Station, CBD-Jacksonville, Historic Astor residence; Park Avenue (US Hwy 17) frontage.

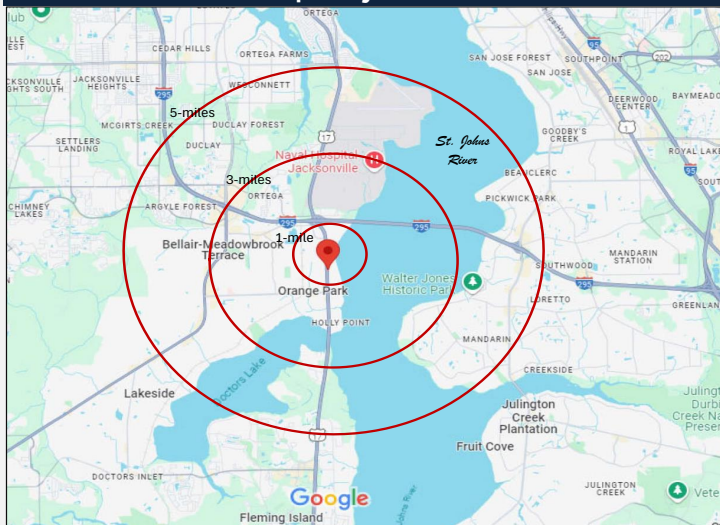

OSCO Commercial Real Estate, Inc. - Sidney O. Jones, Broker

Edgewood Avenue South, Suite 2A, Jacksonville, FL 32205

Phone: (904) 993-7964

Email: sid@oscocommercial.com

Website: www.oscocommercial.com

OSCO Commercial Real Estate, Inc.
565 Edgewood Avenue South, Suite 2A
Jacksonville, FL 32205

904-993-7964
www.oscocommercial.com



**Subject
Property**

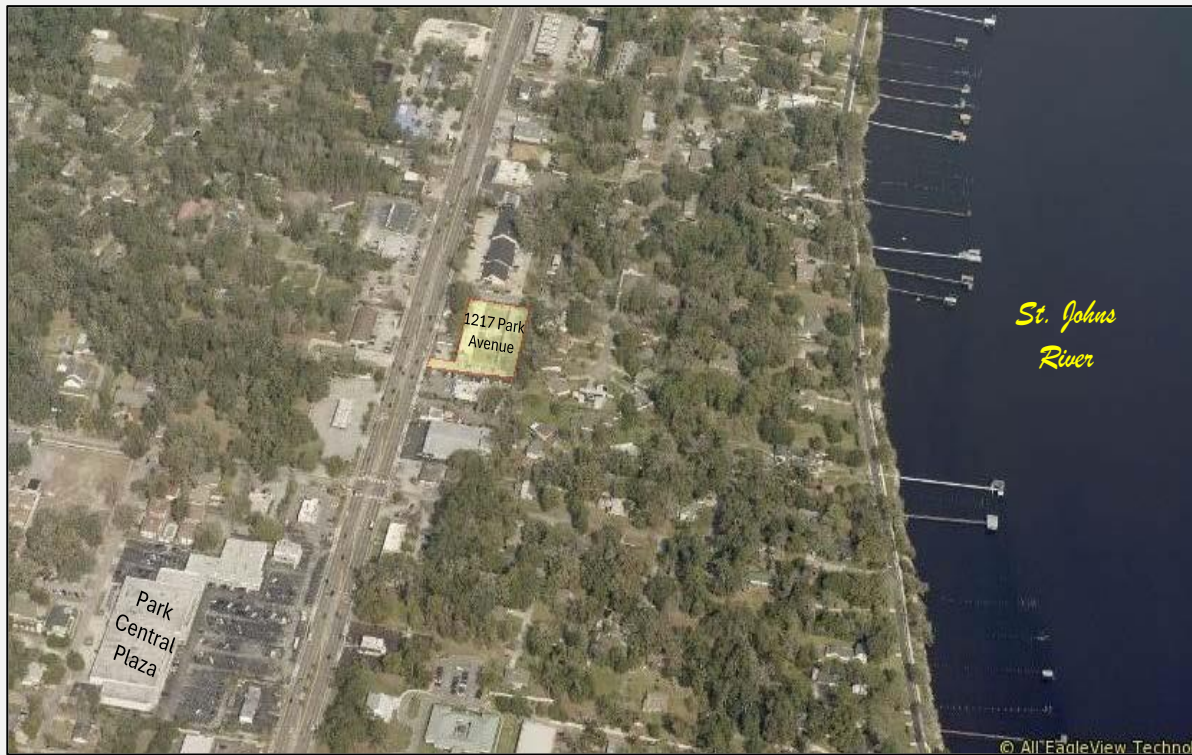

30- unit Orange Park Apartment Complex with Pool and Ample Parking

904-993-7964
www.oscocommercial.com



OSCO Commercial Real Estate, Inc.
565 Edgewood Avenue South, Suite 2A
Jacksonville, FL 32205



OSCO Commercial Real Estate, Inc.
565 Edgewood Avenue South, Suite 2A
Jacksonville, FL 32205

904-993-7964
www.oscocommercial.com



© All EagleView Technology Corporation

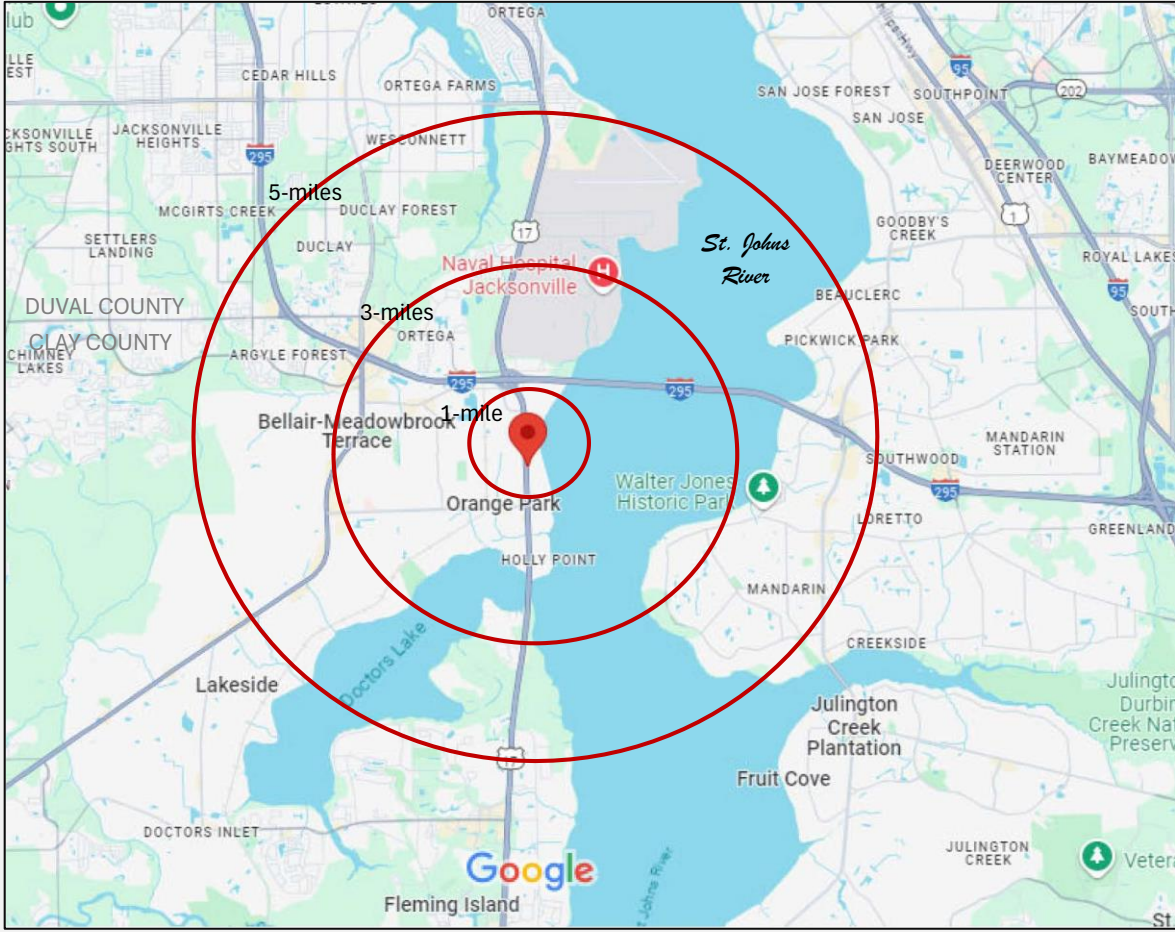

OSCO Commercial Real Estate, Inc.
565 Edgewood Avenue South, Suite 2A
Jacksonville, FL 32205



904-993-7964
www.oscocommercial.com





Business Summary

1217 Park Ave, Orange Park, Florida, 32073
 Ring bands: 0-1, 1-3, 3-5 mile radii

Prepared by Esri
 Latitude: 30.17467
 Longitude: -81.70099

Data for all businesses in area		0 - 1 mile		1 - 3 mile		3 - 5 mile	
by SIC Codes	Employee Number	Percent	Businesses Number	Employee Number	Percent	Businesses Number	Employee Number
Total Businesses:	642		33	249	1.5%	71	405
Total Employees:	5,399		85	837	5.2%	208	1,714
Total Population:	4,791		21	173	1.1%	44	297
Employee/Population Ratio (per 100 Residents)	113		38	178	1.1%	70	324
Agriculture & Mining	9	0.2%	1	6	0.1%	15	124
Construction	46	0.8%	8	124	0.8%	25	0.8%
Manufacturing	12	0.2%	1	9	0.1%	3	0.1%
Transportation	6	0.1%	1	9	0.1%	3	0.1%
Communication	2	0.0%	1	9	0.1%	3	0.1%
Utility	1	0.0%	1	9	0.1%	3	0.1%
Wholesale Trade	21	0.4%	28	400	2.5%	41	1.3%
Retail Trade Summary	105	1.6%	351	5,042	31.4%	639	20.5%
Home Improvement	7	0.1%	17	492	3.1%	31	1.0%
General Merchandise Stores	2	0.0%	17	636	4.0%	34	1.1%
Food Stores	13	0.2%	23	258	1.6%	69	2.2%
Auto Dealers & Gas Stations	10	0.2%	32	479	3.0%	59	1.9%
Apparel & Accessory Stores	5	0.0%	47	427	2.7%	25	0.8%
Furniture & Home Furnishings	7	0.1%	25	318	2.0%	37	1.2%
Food & Drinking Places	32	0.5%	101	1,841	11.5%	211	6.8%
Miscellaneous Retail	28	0.4%	88	591	3.7%	173	5.6%
Finance, Insurance, Real Estate Summary	69	1.3%	124	731	4.5%	361	11.6%
Banks, Savings & Lending Institutions	6	0.1%	25	150	0.9%	61	2.0%
Securities Brokers	16	0.3%	11	56	0.3%	40	1.3%
Insurance Carriers & Agents	12	0.2%	15	70	0.4%	60	1.9%
Real Estate, Holding, Other Investment Offices	35	0.6%	73	455	2.8%	200	6.4%
Services Summary	310	5.7%	647	7,292	45.4%	1,344	43.2%
Hotels & Lodging	11	0.2%	13	280	1.7%	11	0.4%
Automotive Services	16	0.3%	40	213	1.3%	67	2.2%
Movies & Amusements	19	0.3%	23	628	3.9%	74	2.4%
Health Services	63	1.2%	202	3,518	21.9%	303	9.7%
Legal Services	16	0.3%	31	115	0.7%	71	2.3%
Education Institutions & Libraries	14	0.3%	22	631	3.9%	55	1.8%
Other Services	171	3.2%	315	1,908	11.9%	763	24.5%
Government	14	0.3%	9	973	6.1%	15	0.5%
Unclassified Establishments	47	0.9%	102	66	0.4%	289	9.3%
Totals	642	100.0%	1,456	16,073	100.0%	3,111	100.0%
							27,689
							77,938
							36

Source: Copyright 2024 Data Axle, Inc. All rights reserved. Esri Total Population forecasts for 2024.
 Date Note: Data on the Business Summary report is calculated using Esri's Data allocation method which uses census block groups to allocate business summary data to custom areas.



THE SCIENCE OF WHERE™

Business Summary

1217 Park Ave, Orange Park, Florida, 32073
Ring bands: 0-1, 1-3, 3-5 mile radii

Prepared by Esri
Latitude: 30.17467
Longitude: -81.70099

by NAICS Codes	Businesses		Employees		Businesses		Employees		Businesses		Employees	
	Number	Percent	Number	Percent	Number	Percent	Number	Percent	Number	Percent	Number	Percent
Agriculture, Forestry, Fishing & Hunting	2	0.3%	5	0.1%	3	0.2%	7	0.1%	3	0.1%	7	0.0%
Mining	0	0.0%	0	0.0%	0	0.0%	0	0.0%	2	0.1%	8	0.0%
Utilities	1	0.2%	6	0.1%	1	0.1%	9	0.1%	1	0.0%	52	0.2%
Construction	48	7.5%	348	6.4%	88	6.0%	847	5.3%	223	7.2%	1,768	6.4%
Manufacturing	13	2.0%	108	2.0%	22	1.5%	136	0.8%	56	1.8%	340	1.2%
Wholesale Trade	21	3.3%	178	3.3%	28	1.9%	400	2.5%	41	1.3%	244	0.9%
Retail Trade	70	10.9%	571	10.6%	244	16.8%	3,146	19.6%	405	13.0%	7,056	25.5%
Motor Vehicle & Parts Dealers	10	1.6%	123	2.3%	28	1.9%	466	2.9%	52	1.7%	1,365	4.9%
Furniture & Home Furnishings Stores	5	0.8%	32	0.6%	19	1.3%	239	1.5%	21	0.7%	223	0.8%
Electronics & Appliance Stores	1	0.2%	2	0.0%	3	0.2%	58	0.4%	8	0.3%	170	0.6%
Building Material & Garden Equipment & Supplies Dealers	7	1.1%	51	0.9%	17	1.2%	492	3.1%	30	1.0%	431	1.6%
Food & Beverage Stores	16	2.5%	167	3.1%	21	1.4%	218	1.4%	57	1.8%	1,401	5.1%
Health & Personal Care Stores	7	1.1%	99	1.8%	35	2.4%	219	1.4%	60	1.9%	403	1.5%
Gasoline Stations & Fuel Dealers	1	0.2%	5	0.1%	4	0.3%	13	0.1%	7	0.2%	49	0.2%
Clothing, Clothing Accessories, Shoe and Jewelry Stores	9	1.4%	25	0.5%	58	4.0%	469	2.9%	33	1.1%	186	0.7%
Sporting Goods, Hobby, Book, & Music Stores	10	1.6%	36	0.7%	33	2.3%	291	1.8%	86	2.8%	688	2.5%
General Merchandise Stores	5	0.8%	33	0.6%	24	1.6%	682	4.2%	52	1.7%	2,139	7.7%
Transportation & Warehousing	6	0.9%	26	0.5%	27	1.9%	144	0.9%	47	1.5%	271	1.0%
Information	11	1.7%	143	2.6%	25	1.7%	317	2.0%	49	1.6%	342	1.2%
Finance & Insurance	35	5.5%	194	3.6%	52	3.6%	282	1.8%	167	5.4%	882	3.2%
Central Bank/Credit Intermediation & Related Activities	6	0.9%	21	0.4%	25	1.7%	155	1.0%	64	2.1%	450	1.6%
Securities & Commodity Contracts	17	2.6%	115	2.1%	12	0.8%	57	0.4%	41	1.3%	268	0.9%
Funds, Trusts & Other Financial Vehicles	12	1.9%	58	1.1%	15	1.0%	70	0.4%	61	2.0%	263	0.9%
Real Estate, Rental & Leasing	29	4.5%	181	3.4%	82	5.6%	492	3.1%	205	6.6%	1,984	7.2%
Professional, Scientific & Tech Services	70	10.9%	285	5.3%	124	8.5%	815	5.1%	332	10.7%	2,182	7.9%
Legal Services	17	2.6%	64	1.2%	34	2.3%	120	0.7%	84	2.7%	393	1.4%
Management of Companies & Enterprises	5	0.8%	16	0.3%	3	0.2%	9	0.1%	15	0.5%	52	0.2%
Administrative, Support & Waste Management Services	17	2.6%	86	1.6%	61	4.2%	344	2.1%	118	3.8%	499	1.8%
Educational Services	16	2.5%	178	3.3%	26	1.8%	652	4.1%	75	2.4%	1,382	5.0%
Health Care & Social Assistance	90	14.0%	1,032	19.1%	233	16.0%	3,911	24.3%	379	12.2%	3,585	12.9%
Arts, Entertainment & Recreation	13	2.0%	437	8.1%	23	1.6%	537	3.3%	62	2.0%	507	1.8%
Accommodation & Food Services	45	7.0%	804	14.9%	119	8.2%	2,165	13.5%	229	7.4%	3,938	14.2%
Accommodation	11	1.7%	245	4.5%	13	0.9%	280	1.7%	11	0.4%	126	0.5%
Food Services & Drinking Places	34	5.3%	560	10.4%	106	7.3%	1,884	11.7%	219	7.0%	3,811	13.8%
Other Services (except Public Administration)	90	14.0%	422	7.8%	183	12.6%	820	5.1%	398	12.8%	2,142	7.7%
Automotive Repair & Maintenance	14	2.2%	128	2.4%	34	2.3%	188	1.2%	50	1.6%	463	1.7%
Public Administration	14	2.2%	340	6.3%	9	0.6%	973	6.1%	15	0.5%	353	1.3%
Unclassified Establishments	47	7.3%	38	0.7%	102	7.0%	66	0.4%	289	9.3%	97	0.4%
Total	642	100.0%	5,399	100.0%	1,456	100.0%	16,073	100.0%	3,111	100.0%	27,689	100.0%

Source: Copyright 2024 Data Axle, Inc. All rights reserved. Esri Total Population forecasts for 2024.

Date Note: Data on the Business Summary report is calculated using Esri's Data allocation method which uses census block groups to allocate business summary data to custom areas.



Housing Profile

1217 Park Ave, Orange Park, Florida, 32073
Ring band: 0 - 1 mile radius

Prepared by Esri
Latitude: 30.17467
Longitude: -81.70099

Population		Households	
2020 Total Population	4,741	2024 Median Household Income	\$77,105
2024 Total Population	4,791	2029 Median Household Income	\$82,053
2029 Total Population	4,892	2024-2029 Annual Rate	1.25%
2024-2029 Annual Rate	0.42%		

Housing Units by Occupancy Status and Tenure	Census 2020		2024		2029	
	Number	Percent	Number	Percent	Number	Percent
Total Housing Units	2,194	100.0%	2,238	100.0%	2,318	100.0%
Occupied	1,913	87.2%	1,968	87.9%	2,047	88.3%
Owner	888	40.5%	964	43.1%	1,086	46.9%
Renter	1,025	46.7%	1,004	44.9%	961	41.5%
Vacant	278	12.7%	270	12.1%	271	11.7%

Owner Occupied Housing Units by Value	2024		2029	
	Number	Percent	Number	Percent
Total	965	100.0%	1,087	100.0%
< \$50,000	23	2.4%	17	1.6%
\$50,000-\$99,999	3	0.3%	2	0.2%
\$100,000-\$149,999	15	1.6%	7	0.6%
\$150,000-\$199,999	92	9.5%	32	2.9%
\$200,000-\$249,999	62	6.4%	37	3.4%
\$250,000-\$299,999	231	23.9%	246	22.6%
\$300,000-\$399,999	162	16.8%	208	19.1%
\$400,000-\$499,999	50	5.2%	87	8.0%
\$500,000-\$749,999	133	13.8%	185	17.0%
\$750,000-\$999,999	86	8.9%	107	9.8%
\$1,000,000-\$1,499,999	97	10.1%	142	13.1%
\$1,500,000-\$1,999,999	11	1.1%	17	1.6%
\$2,000,000+	0	0.0%	0	0.0%
Median Value		\$334,877		\$397,356
Average Value		\$491,528		\$562,534

Census 2020 Housing Units	Number	Percent
Total	2,194	100.0%
Housing Units In Urbanized Areas	2,194	100.0%
Rural Housing Units	0	0.0%

Census 2020 Owner Occupied Housing Units by Mortgage Status	Number	Percent
Total	888	100.0%
Owned with a Mortgage/Loan	548	61.7%
Owned Free and Clear	340	38.3%

Data Note: Persons of Hispanic Origin may be of any race.
Source: Esri forecasts for 2024 and 2029. U.S. Census Bureau 2020 decennial Census data.

September 15, 2024





Housing Profile

1217 Park Ave, Orange Park, Florida, 32073
Ring band: 0 - 1 mile radius

Prepared by Esri
Latitude: 30.17467
Longitude: -81.70099

Census 2020 Vacant Housing Units by Status

	Number	Percent
Total	278	100.0%
For Rent	161	57.9%
Rented- Not Occupied	5	1.8%
For Sale Only	12	4.3%
Sold - Not Occupied	1	0.4%
Seasonal/Recreational/Occasional Use	49	17.6%
For Migrant Workers	0	0.0%
Other Vacant	50	18.0%

Census 2020 Occupied Housing Units by Age of Householder and Home Ownership

	Occupied Units	Owner Occupied Units	
		Number	% of Occupied
Total	1,913	888	46.4%
15-24	77	8	10.4%
25-34	281	60	21.4%
35-44	244	73	29.9%
45-54	263	111	42.2%
55-59	179	91	50.8%
60-64	199	115	57.8%
65-74	359	234	65.2%
75-84	223	134	60.1%
85+	88	62	70.5%

Census 2020 Occupied Housing Units by Race/Ethnicity of Householder and Home Ownership

	Occupied Units	Owner Occupied Units	
		Number	% of Occupied
Total	1,913	888	46.4%
White Alone	1,386	767	55.3%
Black/African American Alone	275	44	16.0%
American Indian/Alaska Native	6	2	33.3%
Asian Alone	50	19	38.0%
Pacific Islander Alone	2	1	50.0%
Other Race Alone	57	7	12.3%
Two or More Races	136	48	35.3%
Hispanic Origin	167	44	26.3%

Census 2020 Occupied Housing Units by Size and Home Ownership

	Occupied Units	Owner Occupied Units	
		Number	% of Occupied
Total	1,913	888	46.4%
1-Person	661	236	35.7%
2-Person	673	385	57.2%
3-Person	262	126	48.1%
4-Person	164	77	47.0%
5-Person	79	32	40.5%
6-Person	48	16	33.3%
7+ Person	25	15	60.0%

2024 Housing Affordability

Housing Affordability Index	91
Percent of Income for Mortgage	27.2%

Data Note: Persons of Hispanic Origin may be of any race.

Source: Esri forecasts for 2024 and 2029. U.S. Census Bureau 2020 decennial Census data.

September 15, 2024



Housing Profile

1217 Park Ave, Orange Park, Florida, 32073
Ring band: 1 - 3 mile radius

Prepared by Esri
Latitude: 30.17467
Longitude: -81.70099

Population		Households	
2020 Total Population	30,977	2024 Median Household Income	\$72,523
2024 Total Population	31,145	2029 Median Household Income	\$79,829
2029 Total Population	32,144	2024-2029 Annual Rate	1.94%
2024-2029 Annual Rate	0.63%		

Housing Units by Occupancy Status and Tenure	Census 2020		2024		2029	
	Number	Percent	Number	Percent	Number	Percent
Total Housing Units	13,052	100.0%	13,762	100.0%	14,383	100.0%
Occupied	12,174	93.3%	12,506	90.9%	13,157	91.5%
Owner	6,937	53.1%	7,221	52.5%	7,662	53.3%
Renter	5,237	40.1%	5,285	38.4%	5,495	38.2%
Vacant	870	6.7%	1,256	9.1%	1,227	8.5%

Owner Occupied Housing Units by Value	2024		2029	
	Number	Percent	Number	Percent
Total	7,221	100.0%	7,661	100.0%
<\$50,000	490	6.8%	321	4.2%
\$50,000-\$99,999	562	7.8%	251	3.3%
\$100,000-\$149,999	556	7.7%	258	3.4%
\$150,000-\$199,999	774	10.7%	535	7.0%
\$200,000-\$249,999	823	11.4%	633	8.3%
\$250,000-\$299,999	695	9.6%	685	8.9%
\$300,000-\$399,999	1,607	22.3%	2,031	26.5%
\$400,000-\$499,999	717	9.9%	1,261	16.5%
\$500,000-\$749,999	458	6.3%	820	10.7%
\$750,000-\$999,999	179	2.5%	307	4.0%
\$1,000,000-\$1,499,999	201	2.8%	313	4.1%
\$1,500,000-\$1,999,999	143	2.0%	207	2.7%
\$2,000,000+	16	0.2%	39	0.5%
Median Value	\$279,173		\$356,499	
Average Value	\$346,368		\$441,744	

Census 2020 Housing Units	Number	Percent
Total	13,052	100.0%
Housing Units In Urbanized Areas	13,052	100.0%
Rural Housing Units	0	0.0%

Census 2020 Owner Occupied Housing Units by Mortgage Status	Number	Percent
Total	6,937	100.0%
Owned with a Mortgage/Loan	4,651	67.0%
Owned Free and Clear	2,286	33.0%

Data Note: Persons of Hispanic Origin may be of any race.
Source: Esri forecasts for 2024 and 2029. U.S. Census Bureau 2020 decennial Census data.





Housing Profile

1217 Park Ave, Orange Park, Florida, 32073
Ring band: 1 - 3 mile radius

Prepared by Esri
Latitude: 30.17467
Longitude: -81.70099

Census 2020 Vacant Housing Units by Status

	Number	Percent
Total	870	100.0%
For Rent	500	57.5%
Rented- Not Occupied	23	2.6%
For Sale Only	142	16.3%
Sold - Not Occupied	15	1.7%
Seasonal/Recreational/Occasional Use	37	4.3%
For Migrant Workers	0	0.0%
Other Vacant	153	17.6%

Census 2020 Occupied Housing Units by Age of Householder and Home Ownership

	Occupied Units	Owner Occupied Units	
		Number	% of Occupied
Total	12,174	6,937	57.0%
15-24	565	74	13.1%
25-34	1,891	518	27.4%
35-44	1,947	826	42.4%
45-54	2,028	1,205	59.4%
55-59	1,235	828	67.0%
60-64	1,138	831	73.0%
65-74	1,975	1,530	77.5%
75-84	1,077	871	80.9%
85+	318	255	80.2%

Census 2020 Occupied Housing Units by Race/Ethnicity of Householder and Home Ownership

	Occupied Units	Owner Occupied Units	
		Number	% of Occupied
Total	12,174	6,937	57.0%
White Alone	7,663	5,141	67.1%
Black/African American Alone	2,420	729	30.1%
American Indian/Alaska Native	54	29	53.7%
Asian Alone	404	275	68.1%
Pacific Islander Alone	21	9	42.9%
Other Race Alone	565	220	38.9%
Two or More Races	1,047	534	51.0%
Hispanic Origin	1,463	646	44.2%

Census 2020 Occupied Housing Units by Size and Home Ownership

	Occupied Units	Owner Occupied Units	
		Number	% of Occupied
Total	12,174	6,937	57.0%
1-Person	3,269	1,652	50.5%
2-Person	4,022	2,657	66.1%
3-Person	2,138	1,165	54.5%
4-Person	1,468	792	54.0%
5-Person	750	389	51.9%
6-Person	321	179	55.8%
7+ Person	206	103	50.0%

2024 Housing Affordability

Housing Affordability Index	103
Percent of Income for Mortgage	24.1%

Data Note: Persons of Hispanic Origin may be of any race.
Source: Esri forecasts for 2024 and 2029. U.S. Census Bureau 2020 decennial Census data.





Housing Profile

1217 Park Ave, Orange Park, Florida, 32073
 Ring band: 3 - 5 mile radius

Prepared by Esri
 Latitude: 30.17467
 Longitude: -81.70099

Population		Households	
2020 Total Population	76,507	2024 Median Household Income	\$87,262
2024 Total Population	77,938	2029 Median Household Income	\$100,067
2029 Total Population	78,894	2024-2029 Annual Rate	2.78%
2024-2029 Annual Rate	0.24%		

Housing Units by Occupancy Status and Tenure	Census 2020		2024		2029	
	Number	Percent	Number	Percent	Number	Percent
Total Housing Units	31,460	100.0%	32,468	100.0%	33,431	100.0%
Occupied	29,755	94.6%	30,758	94.7%	31,710	94.9%
Owner	20,352	64.7%	21,186	65.3%	22,446	67.1%
Renter	9,403	29.9%	9,572	29.5%	9,264	27.7%
Vacant	1,693	5.4%	1,710	5.3%	1,721	5.1%

Owner Occupied Housing Units by Value	2024		2029	
	Number	Percent	Number	Percent
Total	21,186	100.0%	22,444	100.0%
<\$50,000	801	3.8%	291	1.3%
\$50,000-\$99,999	469	2.2%	153	0.7%
\$100,000-\$149,999	721	3.4%	227	1.0%
\$150,000-\$199,999	1,358	6.4%	401	1.8%
\$200,000-\$249,999	1,717	8.1%	799	3.6%
\$250,000-\$299,999	2,041	9.6%	1,770	7.9%
\$300,000-\$399,999	6,216	29.3%	6,635	29.6%
\$400,000-\$499,999	3,971	18.7%	5,596	24.9%
\$500,000-\$749,999	2,811	13.3%	4,784	21.3%
\$750,000-\$999,999	466	2.2%	813	3.6%
\$1,000,000-\$1,499,999	230	1.1%	366	1.6%
\$1,500,000-\$1,999,999	194	0.9%	247	1.1%
\$2,000,000+	191	0.9%	362	1.6%
Median Value	\$356,081		\$416,905	
Average Value	\$401,893		\$491,441	

Census 2020 Housing Units	Number	Percent
Total	31,460	100.0%
Housing Units In Urbanized Areas	31,460	100.0%
Rural Housing Units	0	0.0%

Census 2020 Owner Occupied Housing Units by Mortgage Status	Number	Percent
Total	20,352	100.0%
Owned with a Mortgage/Loan	14,543	71.5%
Owned Free and Clear	5,809	28.5%

Data Note: Persons of Hispanic Origin may be of any race.
Source: Esri forecasts for 2024 and 2029. U.S. Census Bureau 2020 decennial Census data.



Housing Profile

1217 Park Ave, Orange Park, Florida, 32073
Ring band: 3 - 5 mile radius

Prepared by Esri
Latitude: 30.17467
Longitude: -81.70099

Census 2020 Vacant Housing Units by Status

	Number	Percent
Total	1,693	100.0%
For Rent	739	43.7%
Rented- Not Occupied	79	4.7%
For Sale Only	332	19.6%
Sold - Not Occupied	64	3.8%
Seasonal/Recreational/Occasional Use	73	4.3%
For Migrant Workers	0	0.0%
Other Vacant	406	24.0%

Census 2020 Occupied Housing Units by Age of Householder and Home Ownership

	Occupied Units	Owner Occupied Units	
		Number	% of Occupied
Total	29,755	20,352	68.4%
15-24	925	156	16.9%
25-34	4,095	1,595	38.9%
35-44	4,902	2,818	57.5%
45-54	5,313	3,707	69.8%
55-59	3,107	2,397	77.1%
60-64	3,042	2,470	81.2%
65-74	5,195	4,433	85.3%
75-84	2,504	2,205	88.1%
85+	670	570	85.1%

Census 2020 Occupied Housing Units by Race/Ethnicity of Householder and Home Ownership

	Occupied Units	Owner Occupied Units	
		Number	% of Occupied
Total	29,755	20,352	68.4%
White Alone	20,113	15,589	77.5%
Black/African American Alone	5,117	2,034	39.7%
American Indian/Alaska Native	108	62	57.4%
Asian Alone	1,046	779	74.5%
Pacific Islander Alone	43	23	53.5%
Other Race Alone	1,092	524	48.0%
Two or More Races	2,236	1,341	60.0%
Hispanic Origin	2,955	1,609	54.5%

Census 2020 Occupied Housing Units by Size and Home Ownership

	Occupied Units	Owner Occupied Units	
		Number	% of Occupied
Total	29,755	20,352	68.4%
1-Person	6,879	4,197	61.0%
2-Person	10,876	8,142	74.9%
3-Person	5,258	3,553	67.6%
4-Person	3,950	2,660	67.3%
5-Person	1,730	1,143	66.1%
6-Person	706	436	61.8%
7+ Person	356	222	62.4%

2024 Housing Affordability

Housing Affordability Index	97
Percent of Income for Mortgage	25.5%

Data Note: Persons of Hispanic Origin may be of any race.

Source: Esri forecasts for 2024 and 2029. U.S. Census Bureau 2020 decennial Census data.

September 15, 2024

