

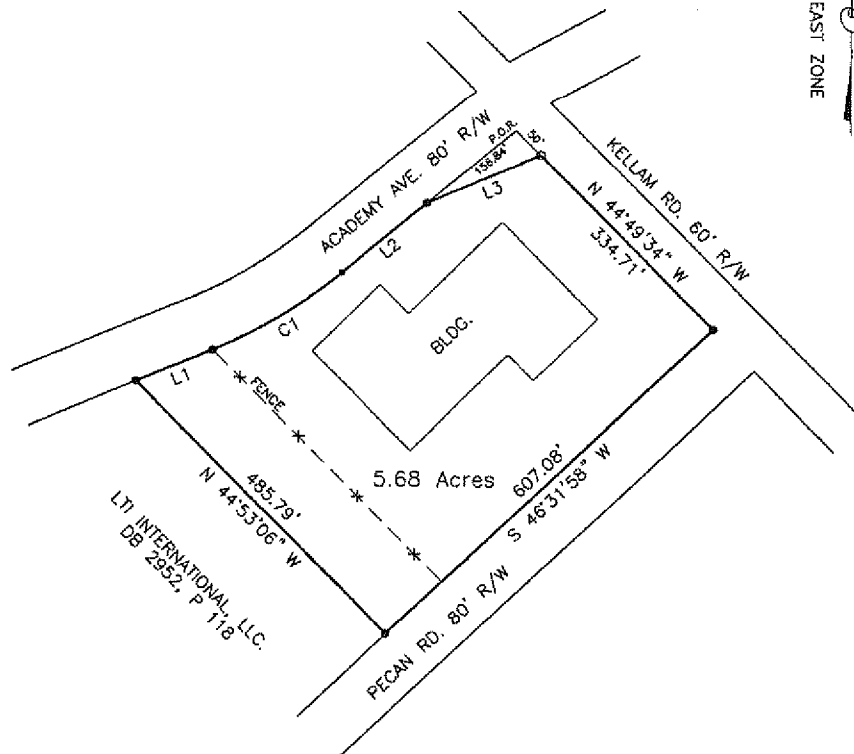

eFiled & eRecorded  
DATE: 7/20/2021  
TIME: 3:11 PM  
PLAT BOOK: 00011  
PAGE: 00964  
RECORDING FEES: \$10.00  
PARTICIPANT ID: 1422424359  
CLERK: Jackie Dalton  
Laurens County, GA



LINE	BEARING	DISTANCE
L1	S 67°09'01" W	112.11'
L2	S 50°16'14" W	149.25'
L3	S 66°51'59" W	168.12'

CURVE	ARC LENGTH	RADIUS	DELTA ANGLE	CHORD BEARING	CHORD LENGTH
C1	205.07'	690.57'	17°00'52"	S 58°47'49" W	204.32'



  
 GA REG. SS. LIG. NO. 2489  
  
 Plat approved by county or city office.

10/16/2020  
DATE:

10/16/2020  
DATE:

FIELD WORK: OCTOBER 9, 2020  
PLAT DRAWN: OCTOBER 16, 2020

PROJECT NO. 20-091