

FOR SALE

790 COMSTOCK STREET

SANTA CLARA, CA 95054

±6,000 SQUARE FOOT HEAVY INDUSTRIAL BUILDING ON 1/2 ACRE



BRIAN MATTEONI

Executive Vice President

+1 408 453 7407

brian.matteoni@cbre.com

Lic. 00917296

CBRE

PROPERTY HIGHLIGHTS

- Owner-User Opportunity
- ±6,000 Square Feet Metal Building
- 1/2 AC Site
- Auto Wrecking Yard
- Zoning - Heavy Industrial
- Central Expressway Exposure
- Existing Long-Term Billboard Income
- For Sale: \$3,000,000

AERIAL MAP



PARCEL MAP

OFFICE OF COUNTY ASSESSOR — SANTA CLARA COUNTY, CALIFORNIA

BOOK 224	PAGE 36
--------------------	-------------------

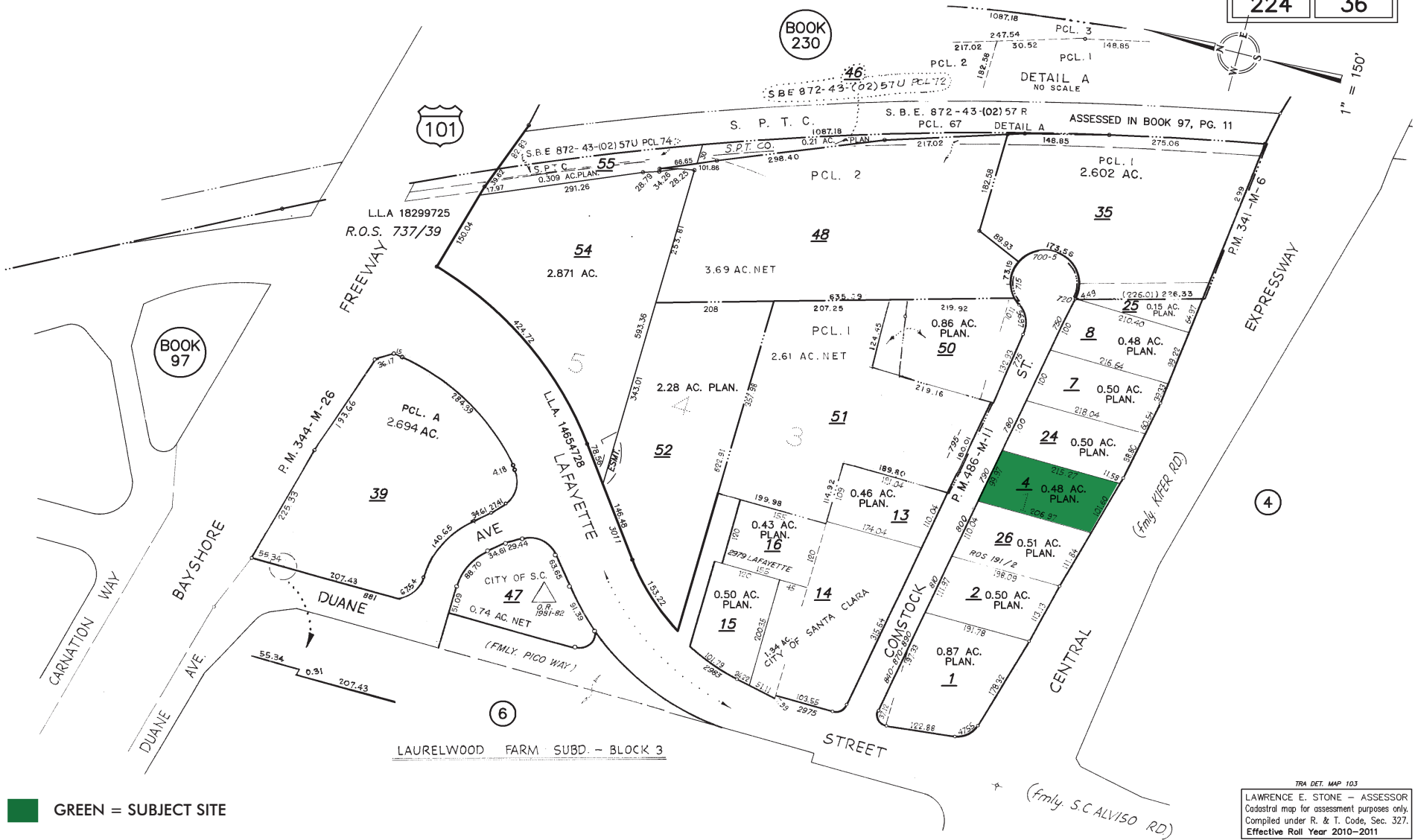

GREEN = SUBJECT SITE

TRA DET. MAP 103
LAWRENCE E. STONE - ASSESSOR
Cadastral map for assessment purposes only.
Compiled under R. & T. Code, Sec. 327.
Effective Roll Year 2010-2011

AMENITIES MAP

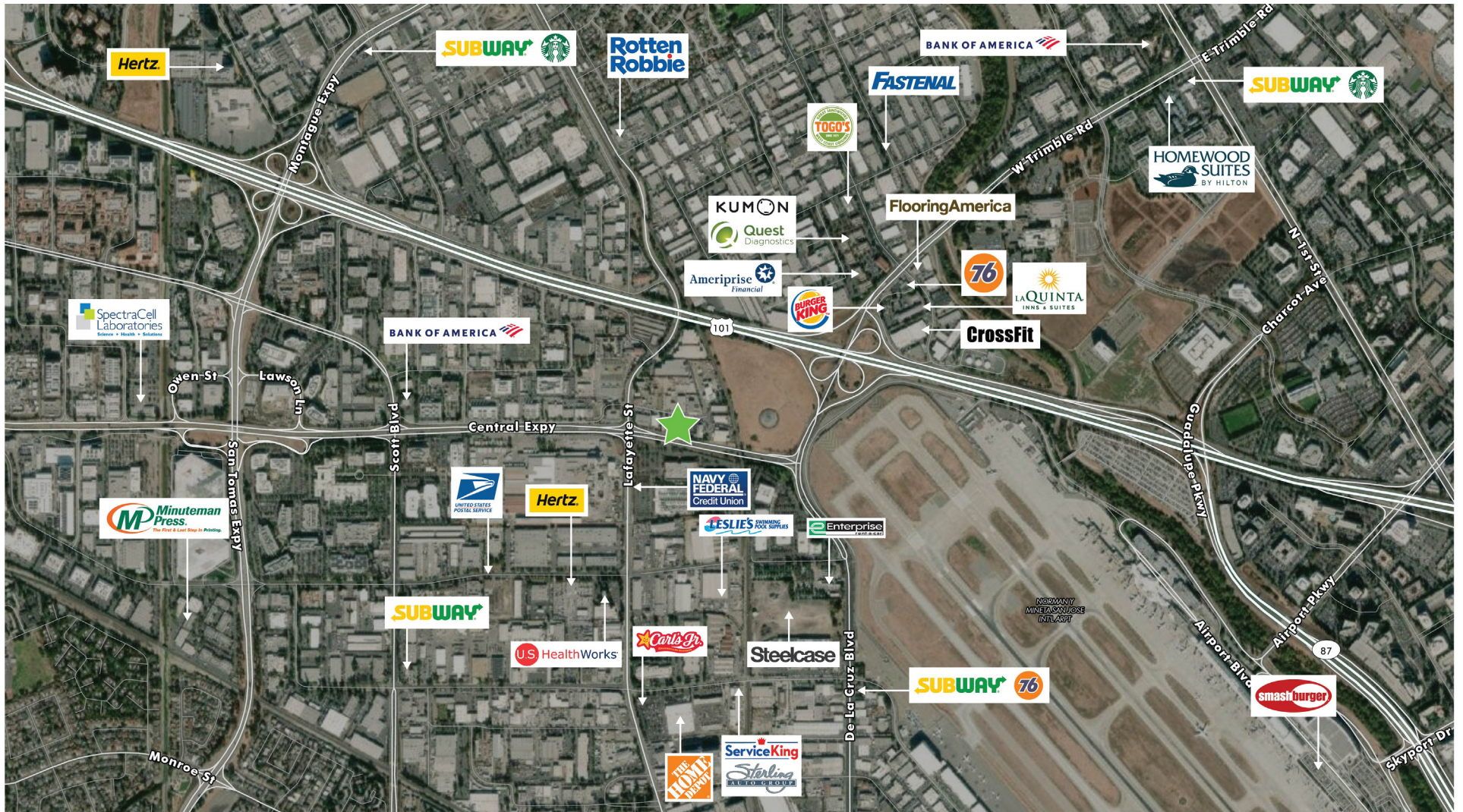

790 COMSTOCK STREET

PLEASE CONTACT:

BRIAN MATTEONI

Executive Vice President

+1 408 453-7407

brian.matteoni@cbre.com

Lic. 00917296

© 2021 CBRE, Inc. All rights reserved. This information has been obtained from sources believed reliable, but has not been verified for accuracy or completeness. You should conduct a careful independent investigation of the property and verify all information. Any reliance on this information is solely at your own risk. CBRE and the CBRE logo are service marks of CBRE, Inc. All other marks displayed on this document are the property of their respective owners, and the use of such logos does not imply any affiliation with or endorsement of CBRE. Photos herein are the property of their respective owners. Use of these images without the prior written consent of the owner is prohibited.

www.cbre.us/siliconvalley

CBRE

790 COMSTOCK STREET, SANTA CLARA, CA 95054