

SURVEY OF PROPERTY  
PROPERTY LOCATED AT WATER MILL  
TOWN OF SOUTHAMPTON  
SUFFOLK COUNTY, NEW YORK  
S.C.T.M. # 900-084-01-45  
AREA = 24,903 SF. = 0.5717 ACRES  
SCALE: 1"=40'

NOTE: THE EXISTENCE OF RIGHT OF WAYS,  
WETLANDS AND/OR EASEMENTS OF RECORD  
IF ANY, NOT SHOWN ARE NOT GUARANTEED.

NOTE: SEPTIC LOCATION BY SURVEYOR  
WATER SERVICE BY OTHERS. REF # C09-09-0030

SEPTIC LOCATION

	"A"	"B"
S.T.	47.2'	30.3'
D.P.	18.4'	15.6'
L.P. 1	30.4'	43.1'
L.P. 2	30.4'	33.9'
L.P. 3	38.6'	22.5'

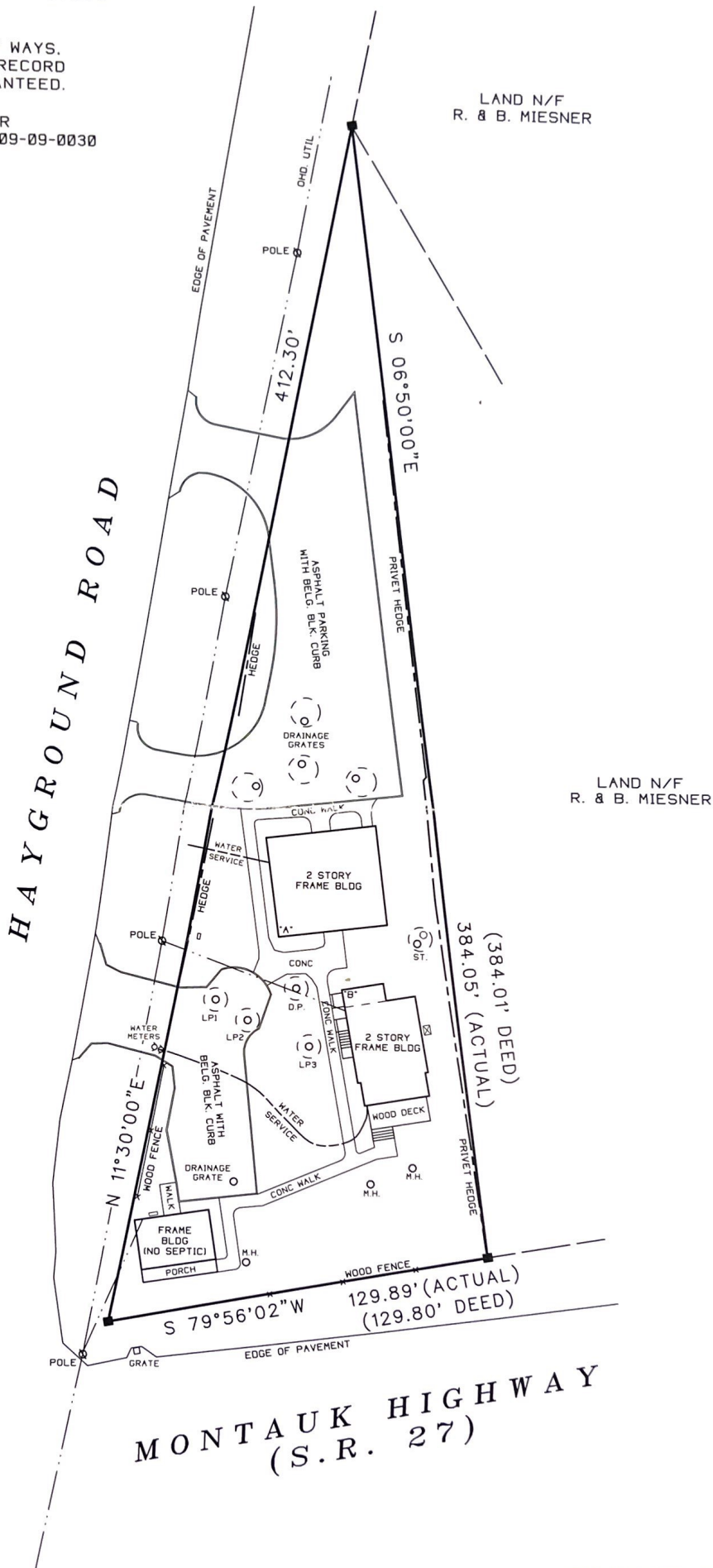

UNAUTHORIZED ALTERATION OR ADDITION TO THIS SURVEY IS A VIOLATION  
OF SECTION 7209 OF THE NEW YORK STATE EDUCATION LAW.

COPIES OF THIS SURVEY MAP NOT BEARING THE LAND SURVEYORS INKED  
OR EMBOSSED SEAL SHALL NOT BE CONSIDERED TO BE A VALID TRUE COPY.

GUARANTEES OR CERTIFICATIONS INDICATED HEREON SHALL RUN ONLY TO  
THE PERSON FOR WHOM THE SURVEY IS PREPARED, AND ON HIS BEHALF TO  
THE TITLE COMPANY, GOVERNMENTAL AGENCY AND LENDING INSTITUTION  
LISTED HEREON, AND TO THE ASSIGNEES OF THE LENDING INSTITUTION.  
GUARANTEES OR CERTIFICATIONS ARE NOT TRANSFERABLE TO ADDITIONAL  
INSTITUTIONS OR SUBSEQUENT OWNERS.

SURVEYED BY:  
STEVEN BARYLSKI  
N.Y.S. Lic. No. 050453  
41 MEETING HOUSE LANE  
SOUTHAMPTON, N.Y. 11968  
APRIL 20, 2004

12-9-2009: B.O.H. SITE PLAN  
11-17-2010: FINAL SURVEY