

# 6.46 Acres / 42,400 SF School Special Purpose

4049 Longmeadow Dr, Trenton, Michigan 48183

**NAI** Farbman | **Farbman**  
Group®  
**MIDWEST EXPERTISE, GLOBAL REACH.**

For more information:

**Wendy Acho**

Leasing and Sales Associate

248 563 0739 | [acho@farbman.com](mailto:acho@farbman.com)





## Executive Summary

Sale Price

Contact Listing  
Agent(S)

### Offering Summary

Building Size:	42,400 SF
Lot Size:	281,034 SF
Year Built:	1960
Renovated:	1979
Zoning:	R2

### Property Overview

Located in a quiet residential district. The tax-exempt Church property was previously a school building built in 1960. The former educational facility maintains the 24 classrooms within suite restrooms and sinks, several meeting and conference rooms, commercial kitchen, lunchroom, 6 restrooms and few showers, gymnasium, enclosed courtyard and large play yard. Ample parking with 100 surface parking alongside a storage shed on 6.46 acres. Mechanicals are well-serviced. The original school was built in three phases by the school district. Original blue prints available. The former Foley elementary School is located minutes from the I-75 exit and between the heavily retail corridor West Rd./Allen Rd and Van Horn Rd



# Complete Highlights



## Property Highlights

- 6.46 Acre Lot
- 42,400 S.F. School Facility
- Built 1960 – Single Story; 3 Structures (additions)
- Garage & Shed
- Ceiling Height – 10-14 ft in Classrooms; 18 ft Gymnasium
- Full Gymnasium / Commercial Kitchen
- Large Play Yard & Courtyard
- 3 sets of Restrooms/Shower/Locker Room
- 100 Surface Parking
- City Water/Sewer Available
- School District: Trenton Public Schools
- R-2 Multiple Uses











Kitchen / Locker  
Room /  
Classroom

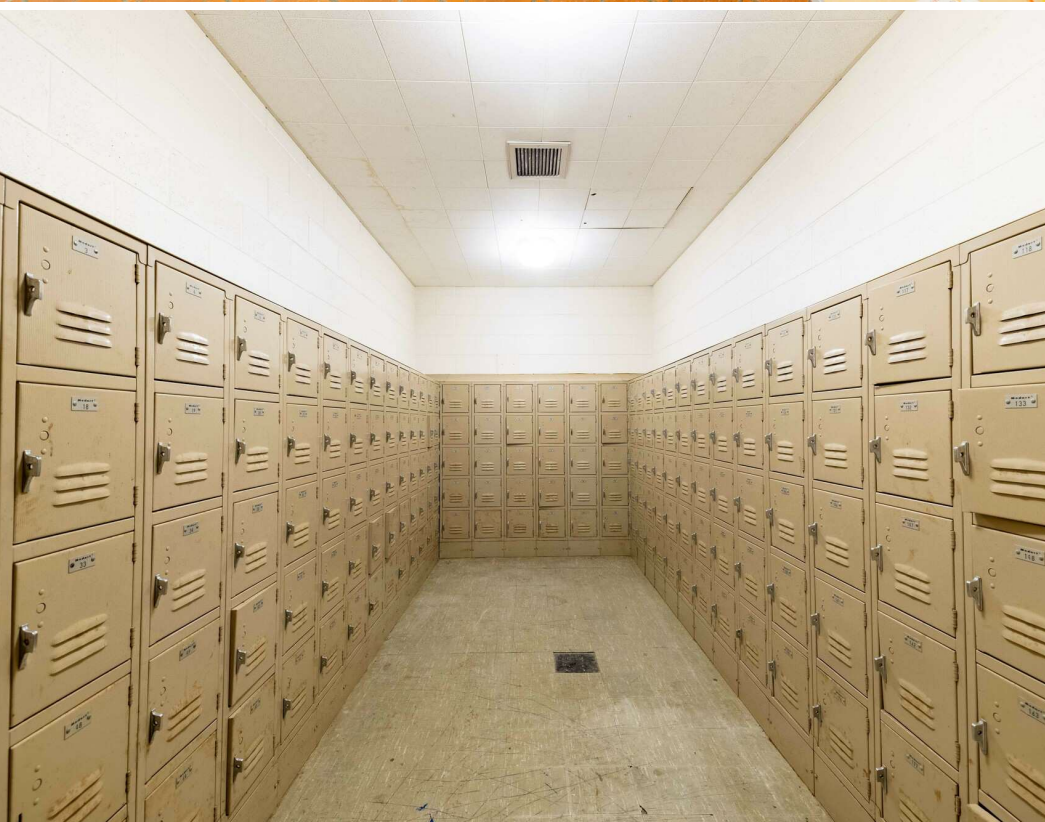





Classroom / Gym  
/ Mechanical  
Room

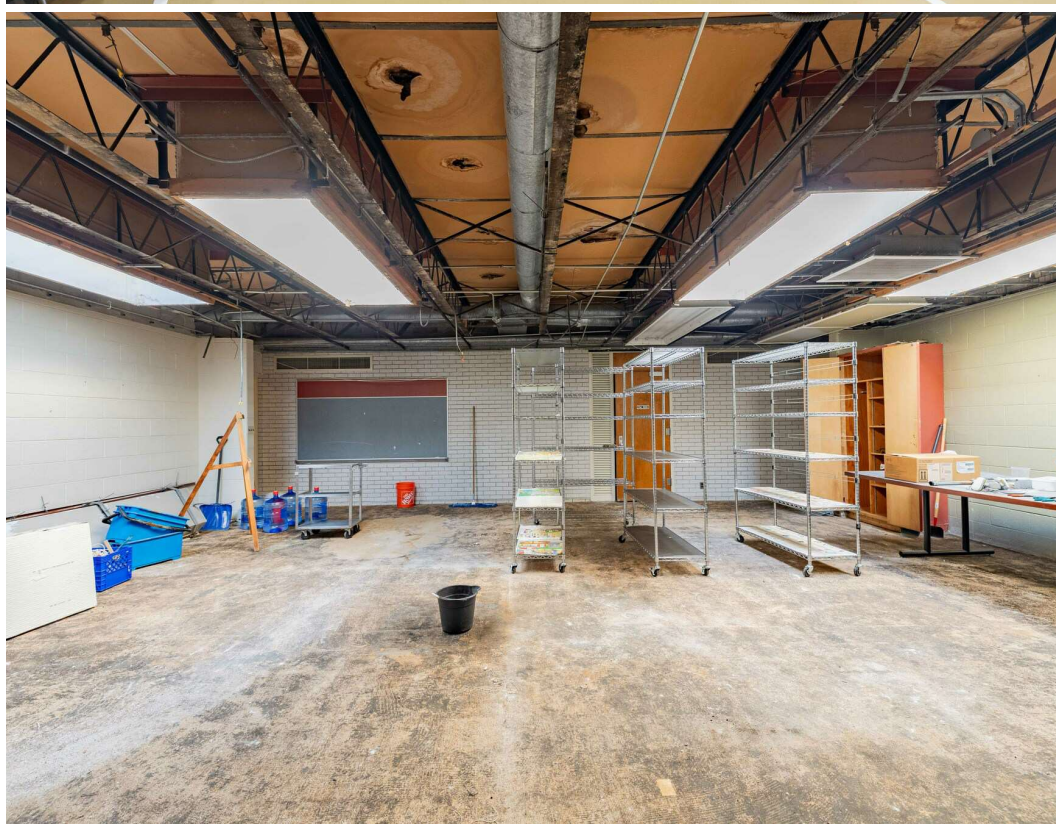
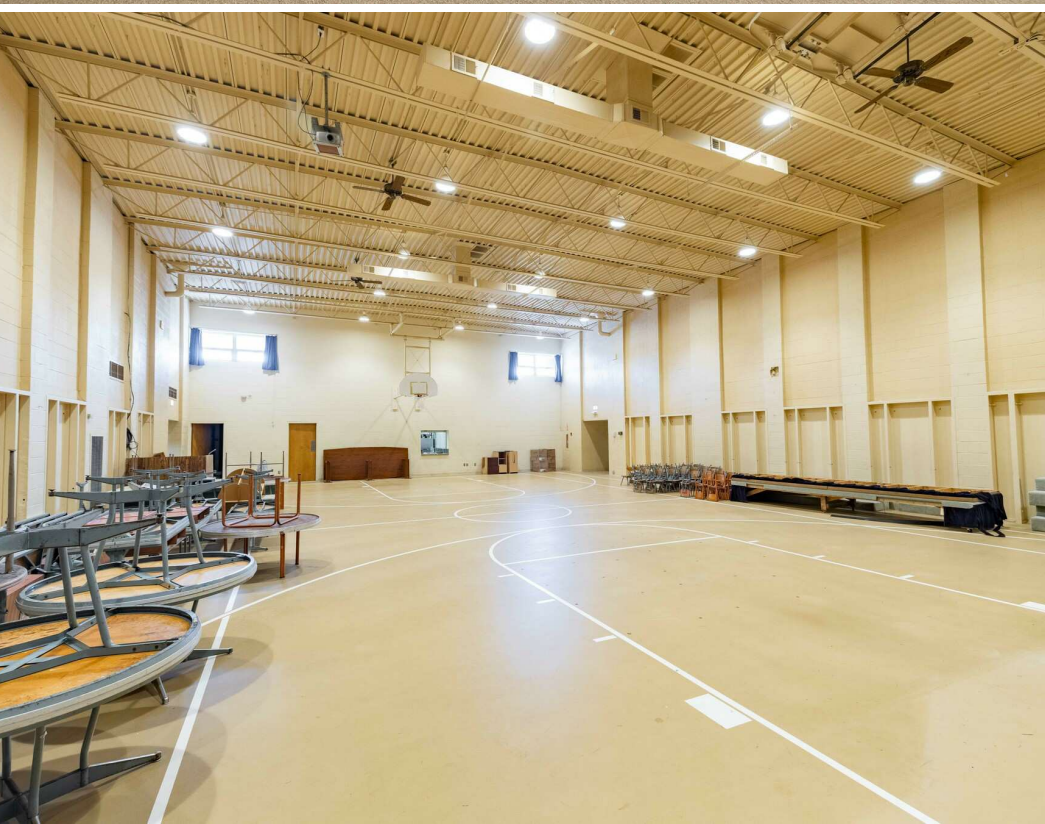



# Mechanical

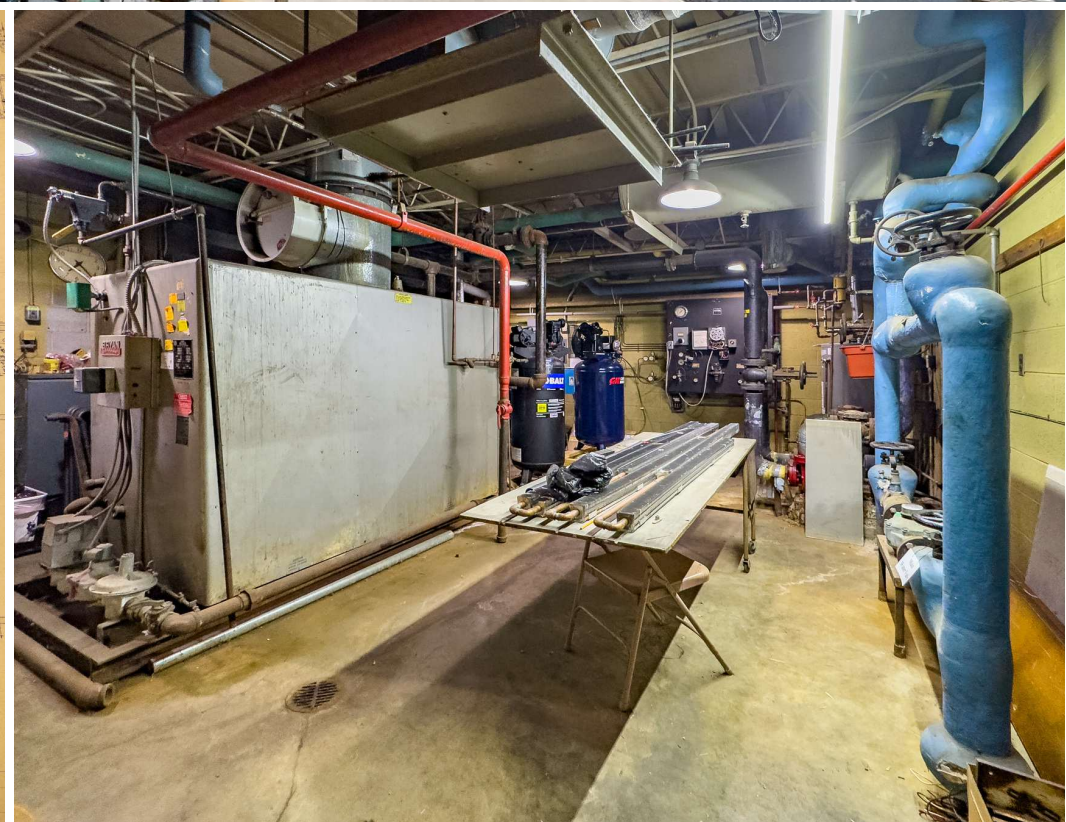
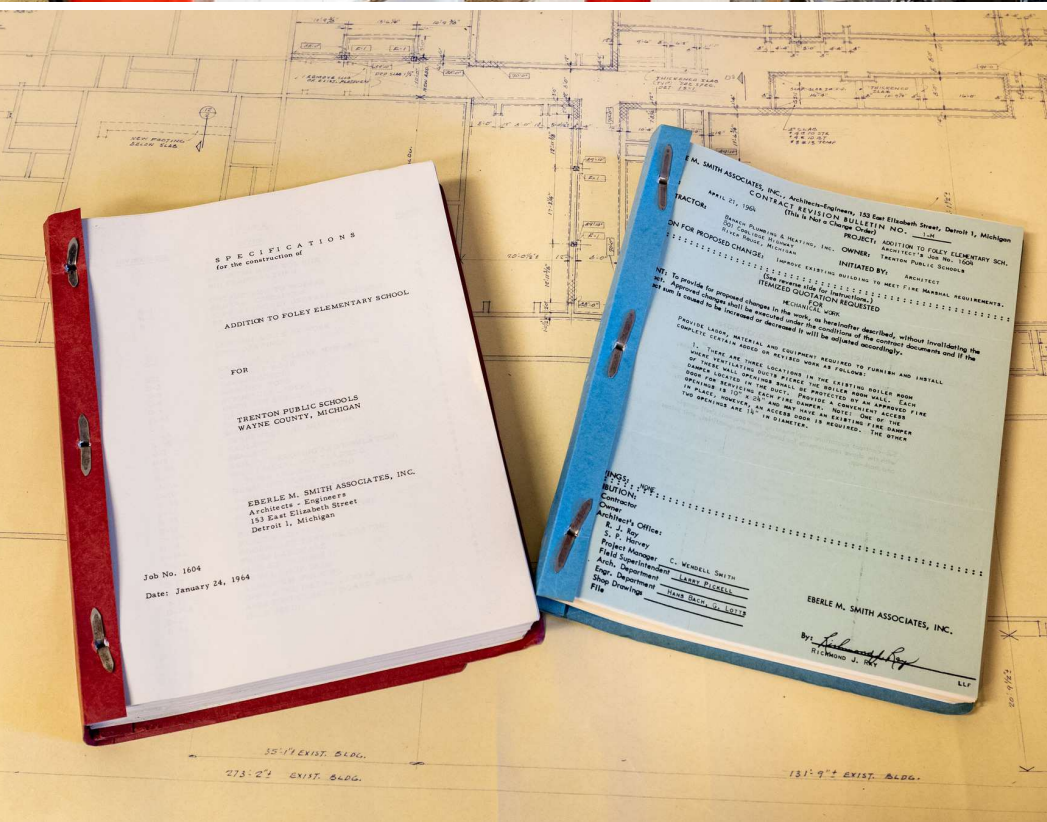



# Foundation Plan

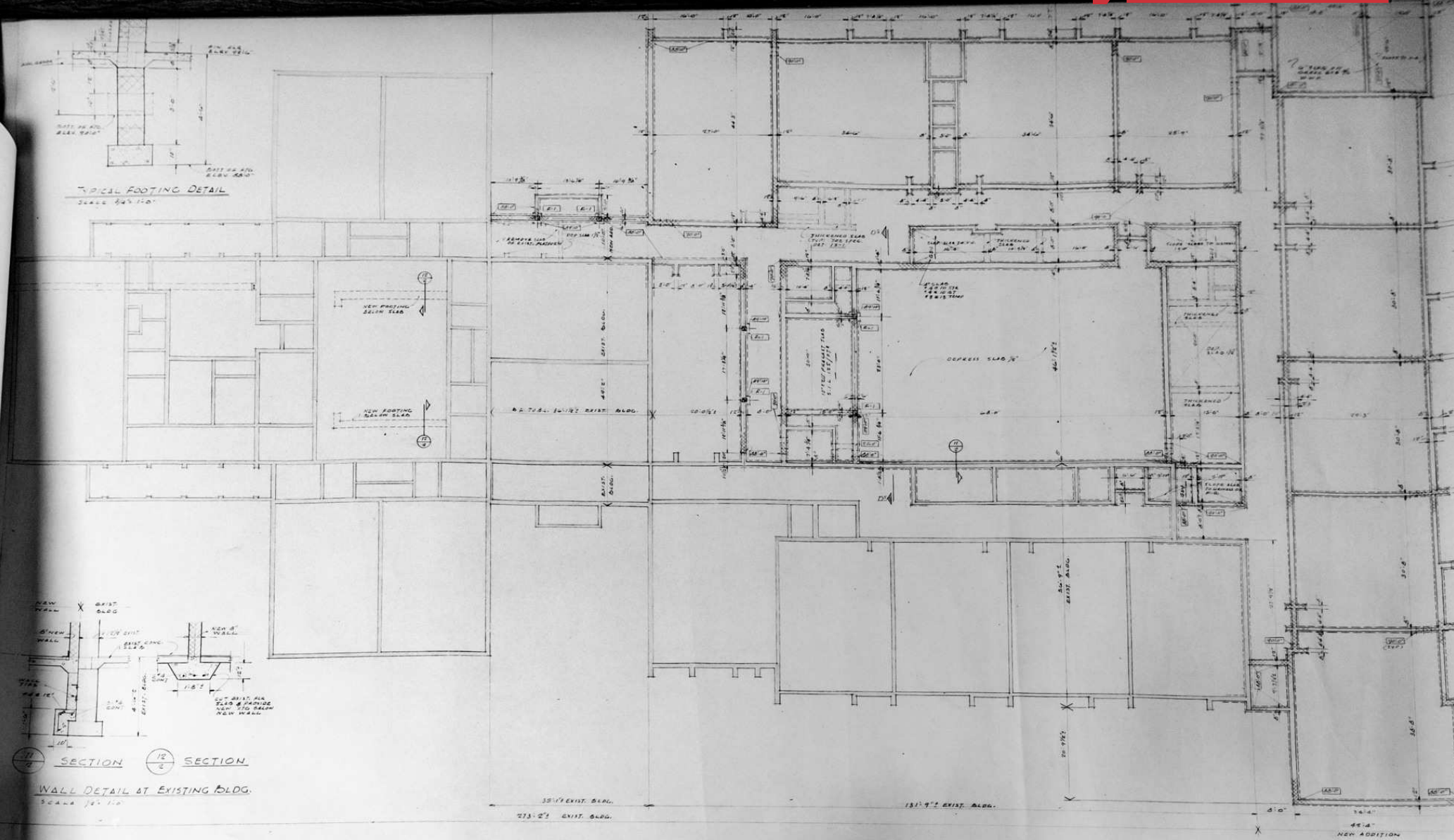

FOUNDATION  
ADD  
FOLEY ELEN  
TRENTON F  
WAYNE COUNTY  
EBERLE M. SM  
ARCHIT



# Church Layout

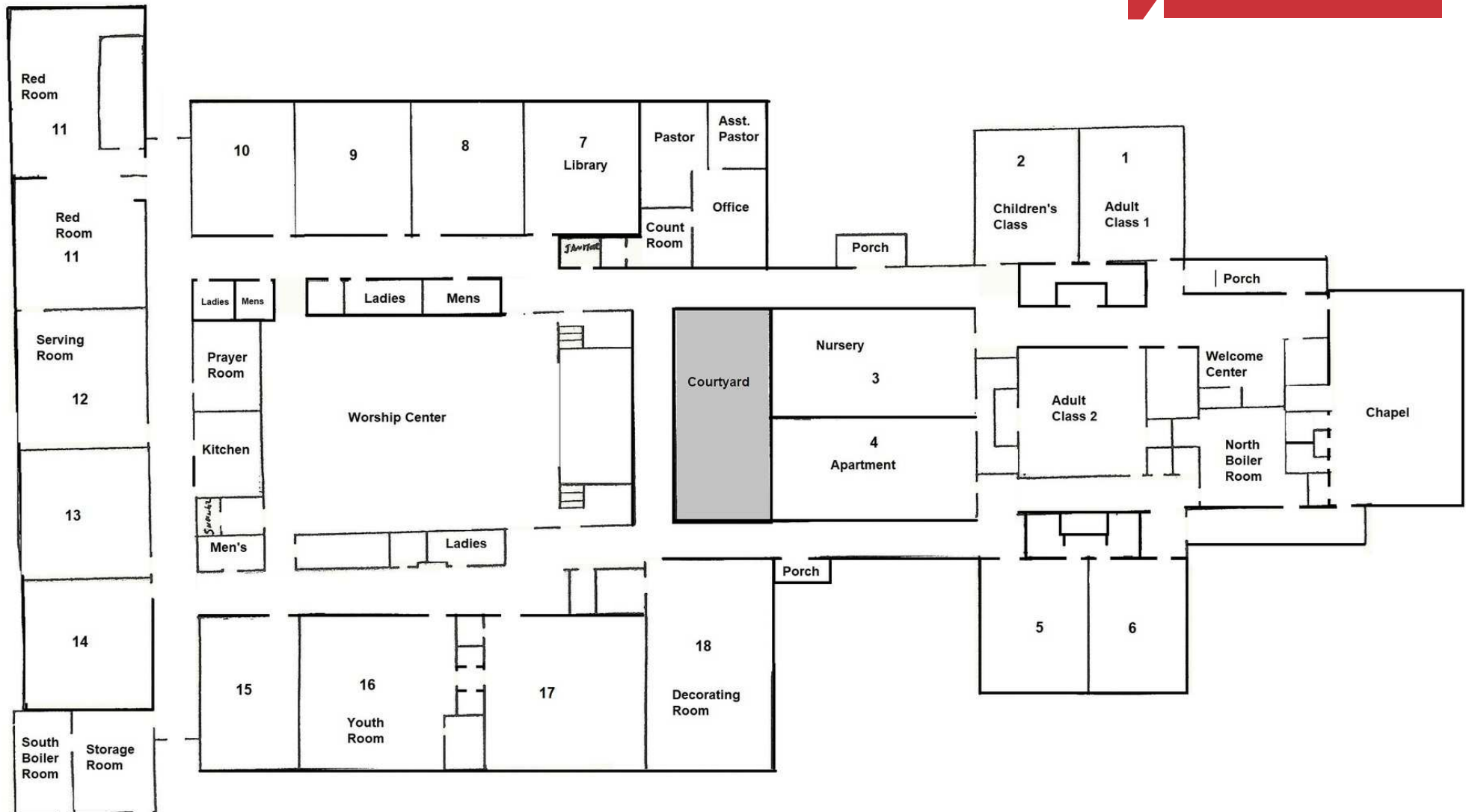



# CERTIFICATE OF SURVEY

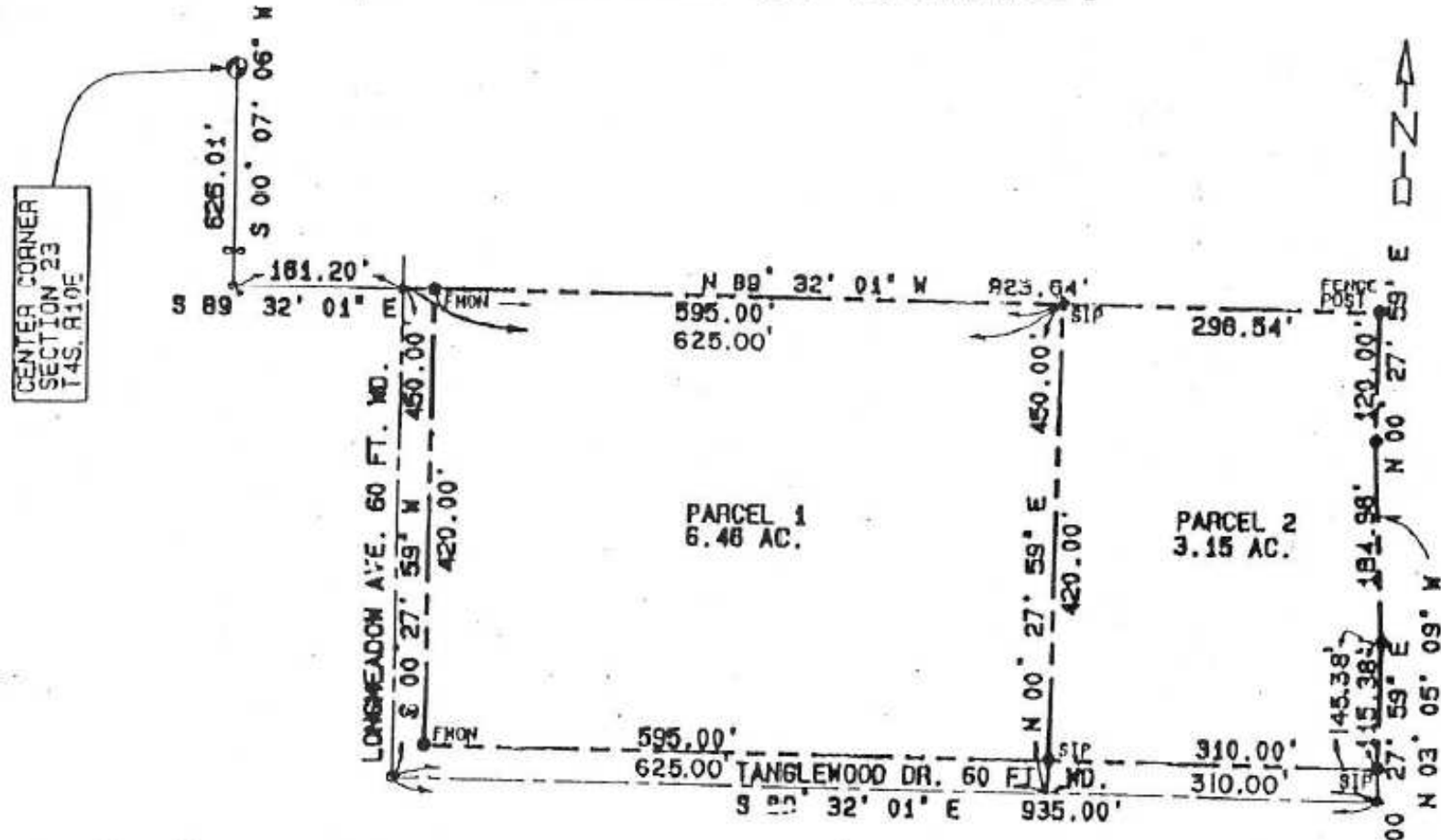



# Location Map

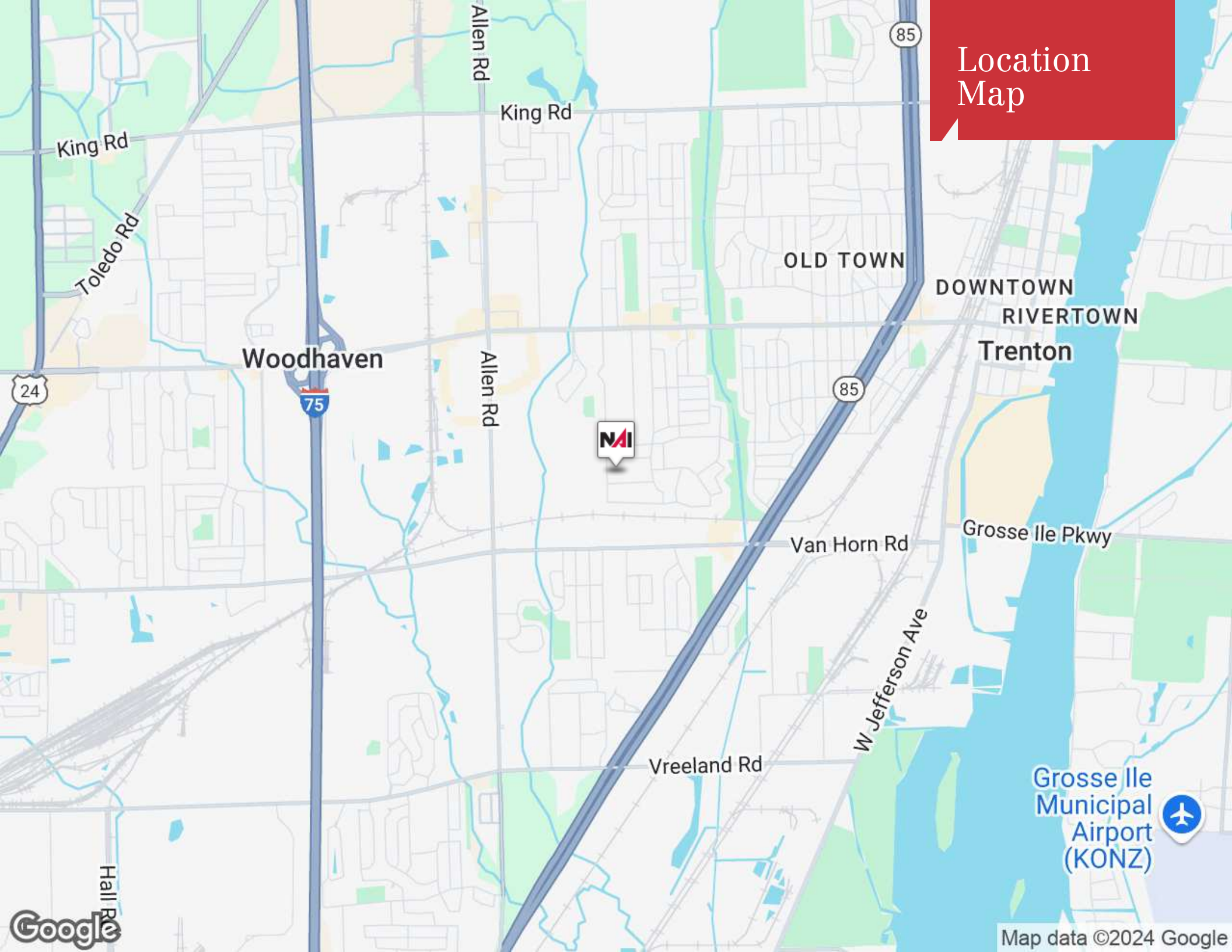

Grosse Ile  
Municipal  
Airport  
(KONZ)



# Regional Map

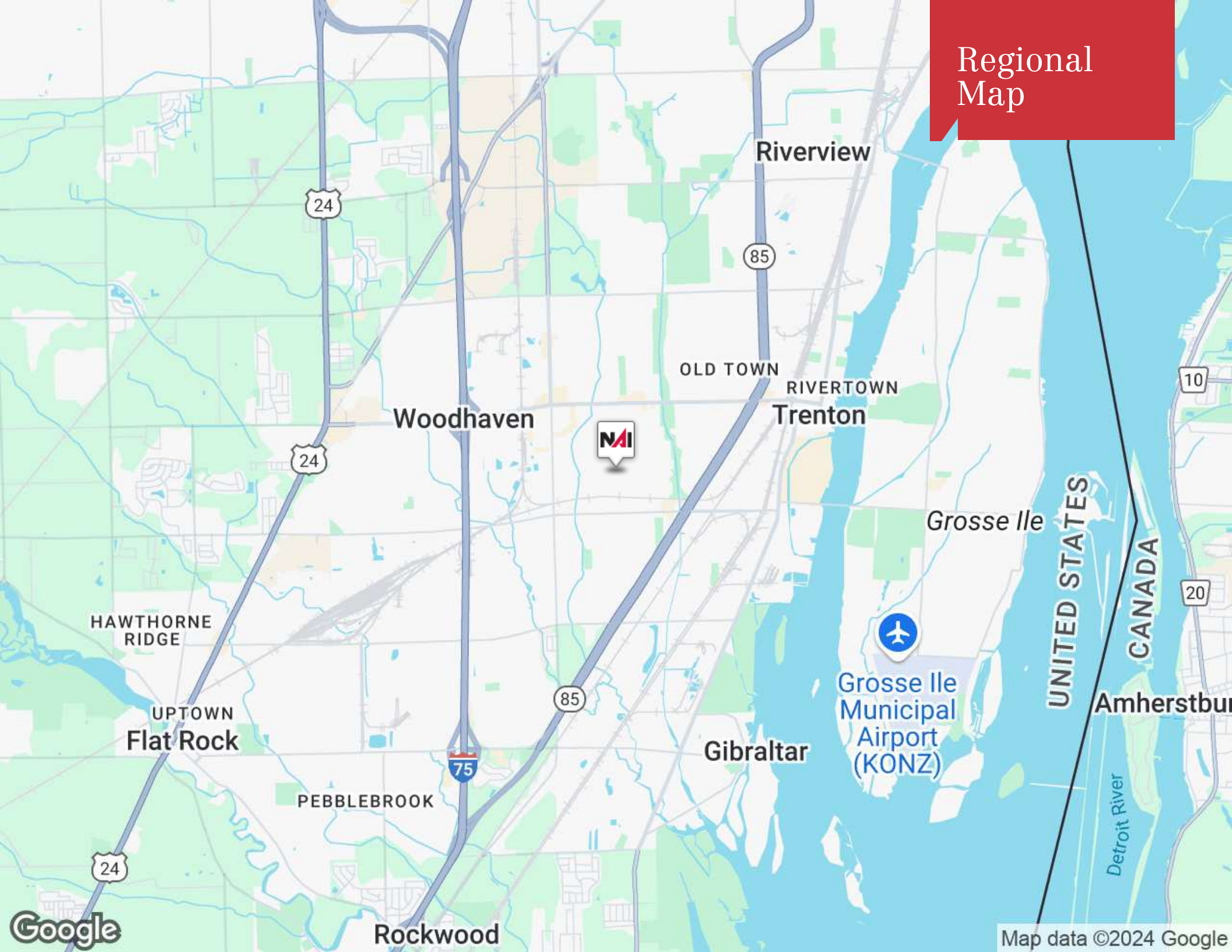

Grosse Ile  
Municipal  
Airport  
(KONZ)

UNITED STATES

CANADA

Detroit River



Aerial

Longmeadow Dr

Steiner St

Steiner St

Steiner St

Steiner St

Grange Rd

Westph

Grange Rd

Aspen Ct

Tanglewood St

Tanglewood St

Tanglewood St

Longmeadow Dr

Heritage Ct

Millside Ct

Red Cedar St

Grange





# Retailer Map



**GFS**  
gordon food service

**Wendy's**

**DISCOUNT TIRE**

**meijer**

**TACO BELL**

**White Castle**

**9**  
goodwill

**ALDI**

**LOWE'S**

**KOHL'S**

**LA FITNESS**

**IHOP**  
RESTAURANT

**Panera**  
BREAD

**TARGET**

**STARBUCKS COFFEE**

**Red Lobster**

**HomeGoods**

**Marshalls**

**ULTA**  
BEAUTY

**planet fitness**

**LET'S PIZZA**

**Walgreens**

**Walmart**  
Save money. Live better.

**Subject Property**

**DUNKIN' DONUTS**

**Applebee's**

**Office DEPOT**

**PET SMART**

**Michaels**  
Where Creativity Happens

**Bob Evans**

**THE HOME DEPOT**

**DOLLAR TREE**

**Great Lakes ACE Hardware**

**Auto Zone**

**TSC TRACTOR SUPPLY CO**

**TACO BELL**

Ford Flat Rock Assembly Plant



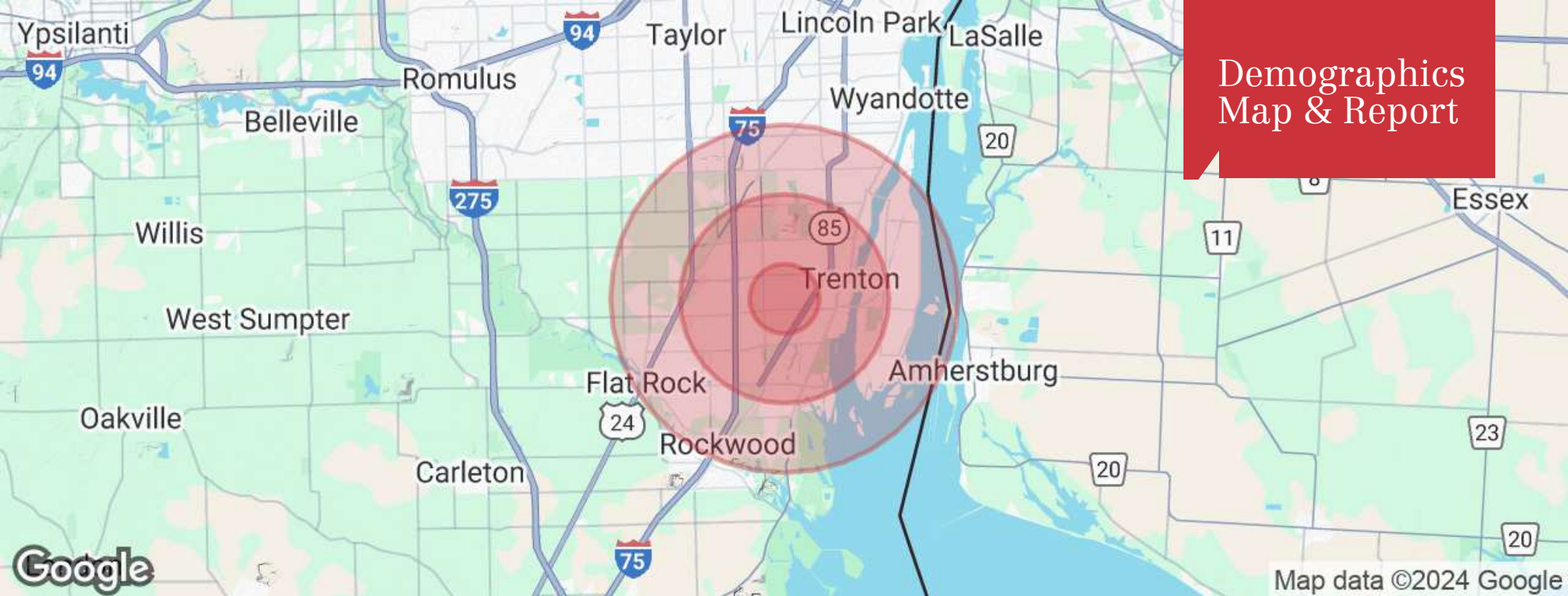

## Population

	1 Mile	3 Miles	5 Miles
Total Population	8,869	53,545	122,506
Average Age	44	44	43
Average Age (Male)	43	42	42
Average Age (Female)	46	45	44

## Households & Income

	1 Mile	3 Miles	5 Miles
Total Households	3,874	22,782	51,382
# of Persons per HH	2.3	2.4	2.4
Average HH Income	\$93,992	\$99,427	\$100,052
Average House Value	\$212,396	\$248,688	\$248,268

*Demographics data derived from AlphaMap*



31700 Middlebelt Road  
Suite 225  
Farmington Hills, MI 48334  
248 353 0500

[www.naifarbman.com](http://www.naifarbman.com)

**NAI** Farbman | **FG** Farbman  
Group®  
**MIDWEST EXPERTISE, GLOBAL REACH.**