



CENTER AVENUE APARTMENTS

814 CENTER AVENUE

BAY CITY, MI 48706

11 UNITS | BUILT 1870 | \$800,000 | 9.1% CAP

[CLICK TO VIEW THE LISTING ON GRE.COM](#)

Property Overview

GREA is pleased to present the exclusive offering of 814 Center Ave in Bay City, Michigan. This property offers large units averaging 845 sqft and a great location walking distance to downtown Bay City. Recent capex improvements over the past 3 years include electrical upgrades, a new roof on the garage, and a new boiler. Several tenants are paying well below market, giving a new owner significant rental upside opportunity.



CENTER AVENUE APARTMENTS



Investment Information

- Favorable 9.1% Cap Rate at \$800,000
- Recently Implemented Tenant Utility Reimbursement

PROPERTY SUMMARY

814 Center Ave. // Bay City, MI 48708

PROPERTY INFORMATION

# of Units	11
Year Built	1870
Total Rentable SF	9,300
Occupancy	91%
# of Buildings	1
# of Stories	3
Parking	9 Garages + Surface & Street

SITE

Lot Size	0.38 Acres
Parcel Number	09-160-021-460-004-00

CONSTRUCTION

Type	Brick
Roof	Flat

UTILITIES

Electric	Tenant Paid
Gas	Landlord Paid
Water & Sewer	Landlord Paid
Trash	Landlord Paid - City Service
Heating	Boiler
Cooling	Not Provided by Owner

Highlights & Amenities

- Large Units, Hardwood Floors, Ample Natural Light
- On-Site Laundry in Basement, Nine Covered Garages
- Below Market Rent
- Value-Add Potential through Unit Updates
- Desirable Location Walking Distance to Downtown Bay City



Capital Expenditures

- Boiler Replacement: January 2023
- Garage Roof Replacement: April 2023
- Common Area Plaster, Paint, Lightfixtures: April 2024
- Hardwood Floor Refinishing, Plaster, Cabinet & Wall Paint Throughout Several Units
- Detailed List by Apartment Available for Download









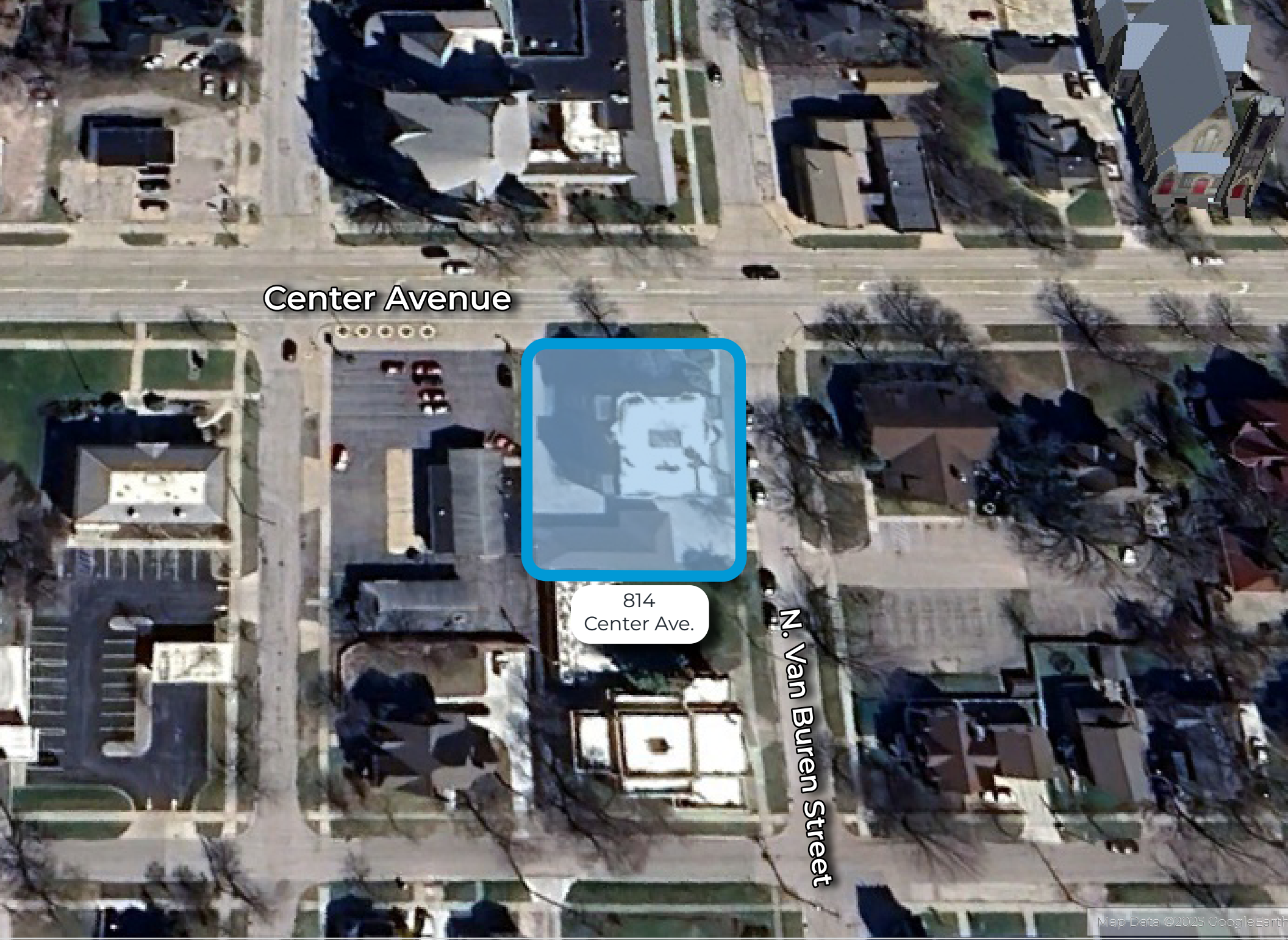

Center Avenue

814
Center Ave.

N. Van Buren Street

Map Data ©2025 GoogleEarth

Veterans
Memorial Park
& Liberty Harbor
Marina

 General Motors

SAGINAW RIVER

Wenonah
Park



Center Ave. / M-25

Several Public & Private
Schools, Churches, etc.



McLaren Bay
Region Medical
Facility

Map Data ©2025 Google Earth

INVESTMENT CONTACTS

COLIN SOLTIS

Managing Director

O | 248.394.0000 x257

D | 248.800.0150

C | 734.812.1724

Colin.Soltis@GREA.com

GREA MIDWEST TEAM

CARY BELOVICZ

Founding Partner

O | 248.394.0000 x252

D | 248.800.0149

C | 248.564.3833

Cary.Belovicz@GREA.com

DANIEL CORDTZ

Managing Director

O | 248.394.0000 x253

D | 248.800.0156

C | 734.812.4508

Daniel.Cordtz@GREA.com



7035 Orchard Lake Road, Suite 150
West Bloomfield, MI 48322

www.GREA.com

Copyright ©2025 GRE. All rights reserved. Although the information contained herein has been obtained from sources deemed reliable, GRE makes no express or implied guaranty, warranty, or representation that the information is complete or accurate. Further, any projections, opinions, assumptions, or estimates used or offered herein are for the purpose of example only and do not and cannot be deemed to represent the present or future performance of the subject property. Accordingly, GRE recommends that you conduct your own investigation of the property in order to reach your own conclusions or opinions as to value of the property. Physical condition of the property, including without limitation the potential presence of mold, asbestos, lead based paint, and hazardous materials may affect the property, its value, and may, if present, pose health risks. The property should be independently examined by experts selected by you. Any recipient of these materials from GRE should not and may not rely on these materials for any purpose beyond general introductory information concerning the property.