

Industrial

1901 E. 29th Street
Chattanooga, TN 37407

- Rare Cross Dock Truck Facility
- Industrial Outdoor Storage
- Located off I24 Exit 180B at Rossville Blvd.



Property Highlights

- Cross Dock Truck Facility
15,000± SF Total Building Size
- Available For Lease
10,000± SF or 15,000± SF
- Cross Dock Facility: 10,000± SF
Warehouse: 8,000± SF
Office: 2,000± SF
24 Dock Doors (9' x 10')
14' Ceiling Height
3 Restrooms
- Rear Warehouse: 5,000± SF
Warehouse: 4,500± SF
Office: 500± SF
Ceiling Height: 17'
1 Restroom
6 Drive In Doors (12' x 16')
- 3± Acre Paved & Fenced
- 3 Phase Power

Offering Summary

SALE PRICE: \$2,200,000

LEASE PRICE: \$10.00 PSF NNN

2023 RET CITY & COUNTY: \$9,898.98

2023 INSURANCE: \$3,750±
ESTIMATED OPEX: \$1.25± PSF

TAX ID: 156J F 001

SQUARE FEET: 15,000±

ACRES: 3±

ZONING: M1

500 Year Flood

**** Disclaimer: Listing Agent has not measured the space/building and does not guarantee accuracy of the number of square feet or acreage. ****

📍 520 Lookout Street Chattanooga, TN 37403

📞 +1 423 267 6549

🌐 naicharter.com

For more information,
please contact:



Chad Wamack, SIOR
o: 423 308 3763
e: cpw@charterre.com

NO WARRANTY OR REPRESENTATION, EXPRESS OR IMPLIED, IS MADE AS TO THE ACCURACY OF THE INFORMATION CONTAINED HEREIN, AND THE SAME IS SUBMITTED SUBJECT TO ERRORS, OMISSIONS, CHANGE OF PRICE, RENTAL OR OTHER CONDITIONS, PRIOR SALE, LEASE OR FINANCING, OR WITHDRAWAL WITHOUT NOTICE, AND OF ANY SPECIAL LISTING CONDITIONS IMPOSED BY OUR PRINCIPALS NO WARRANTIES OR REPRESENTATIONS ARE MADE AS TO THE CONDITION OF THE PROPERTY OR ANY HAZARDS CONTAINED THEREIN ARE ANY TO BE IMPLIED.







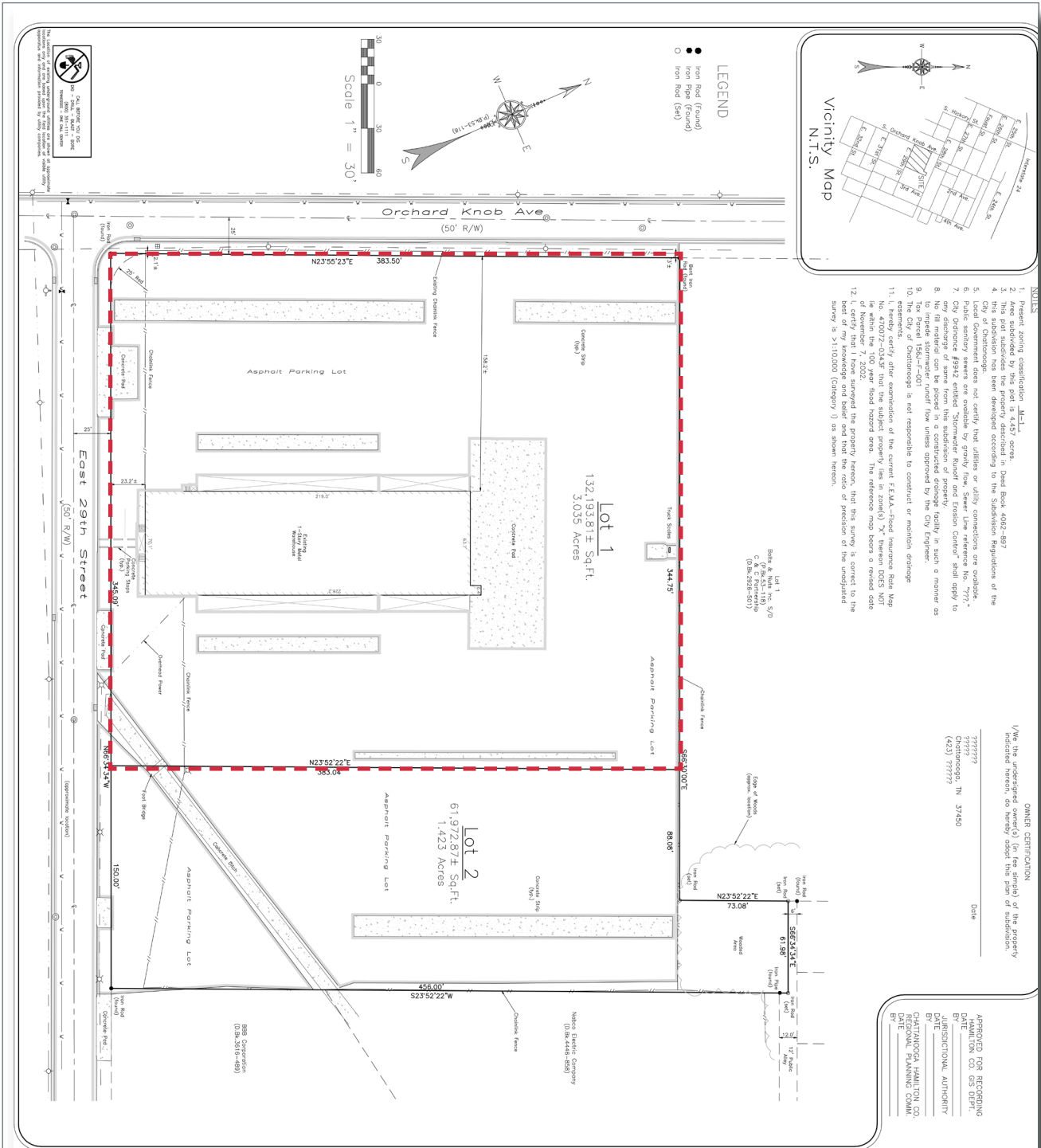

THE R.L.S GROUP
LAND SURVEYING
 3690 Adams Road
 Hickory, Tennessee 37343
 Phone (423) 847-0155 - Fax (423) 847-0156
 www.therlsgr.com

Final Plat
Lots 1 & 2 - Amendment to
Terminal Transport Co. Inc. S/D
Plat Book 37, Page 278
 Chattanooga, Hamilton County
 Tennessee

Drawing No. 080880
 Tax Map No. 158-1-001
 File Name E. 29th Street & Orchard
 Drawn By ANB/GSC
 Checked By G. Scott Carter
 Date of Survey 04/11/2008
 Date of Last Revision 04/16/2008

G. Scott Carter
 Tennessee Registered
 Land Surveyor #2391
 DATE _____

