

FLOOR PLAN
SCALE 1/4" = 1'-0"

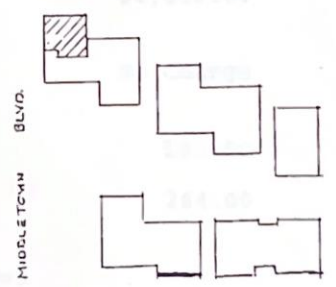

Design Approval for plans as presented
 is based on information furnished by the
 client. It is not intended to constitute
 a representation of the design or construction program.
 David S. Turner

date: 6-1-87	bdg.: "G"	Project: OXFORD SQUARE
exhibit: B-2	suite:	Purchaser: Drs. Snyder & Turner
	area: 2,071.729 S.F.	

Handwritten initials:
 JMS
 RLD

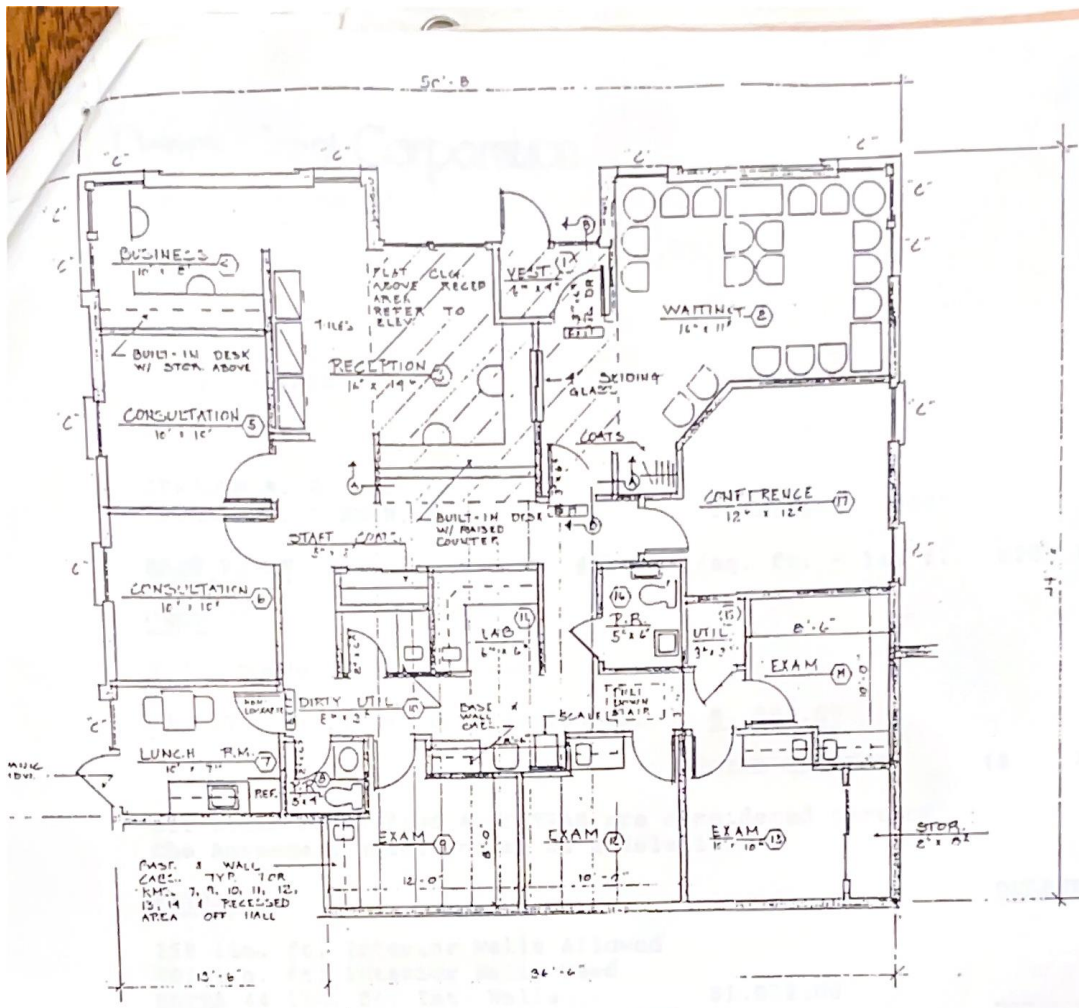

FLOOR PLAN
SCALE 1/4" = 1'-0"

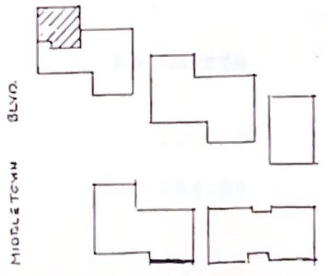

Do not reproduce this plan or drawings
without the written consent of
the architect. It is to be used only for
the project.
Doris Stevens

date: 6-1-87	bldg.: "G"	Project: OXFORD SQUARE
exhibit: B-2	suite:	Purchaser: Drs. Snyder & Turner
	area: 2,071.729 S.F.	

Handwritten initials:
DJS
RCP

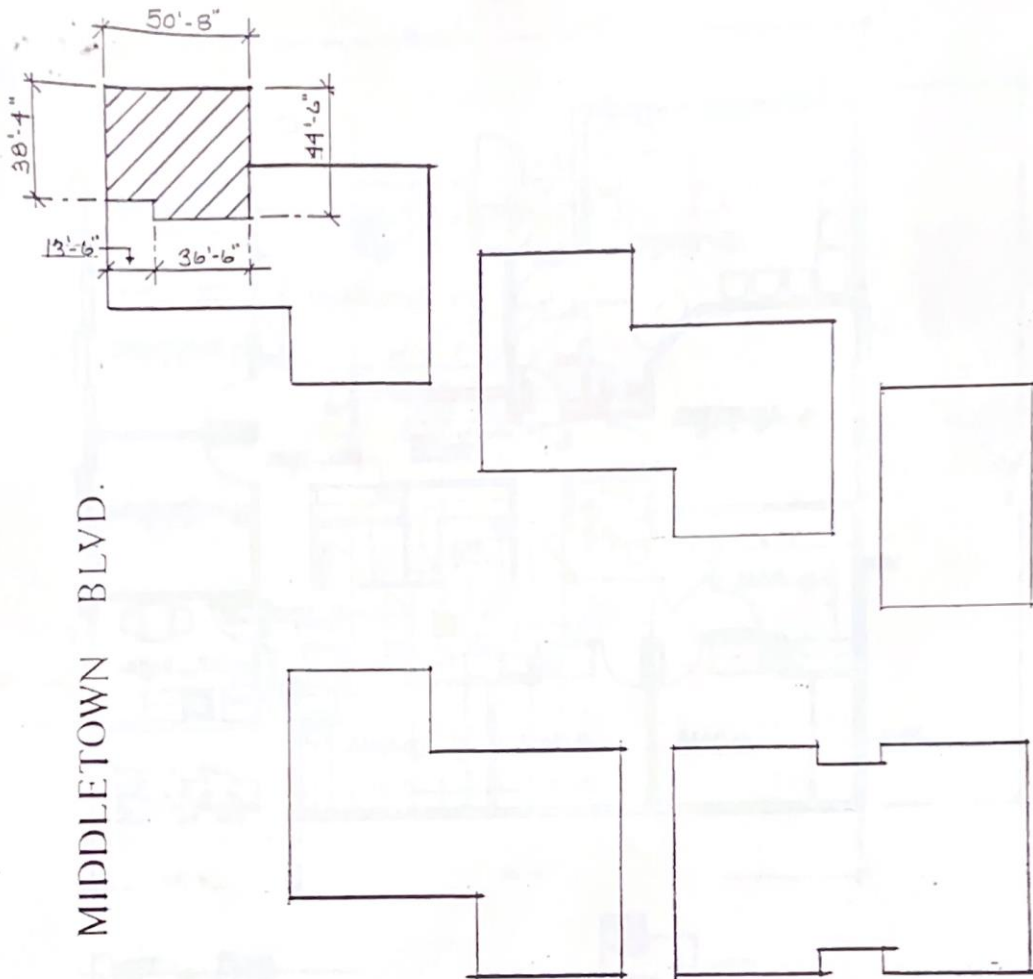

MIDDLETOWN BLVD.

Oxford Square

EXHIBIT B-1 DATE 6-3-87
 FOR DRS. SNYDER & TURNER
 AREA = 2,071.729 S.F.
 1/3 INTEREST .0553 = 5.53% SUITE NO. G-1

CR
JMB
RLD