

GREELEY COMMERCIAL AND APARTMENTS

30 NW GREELEY AVENUE
BEND, OREGON 97701

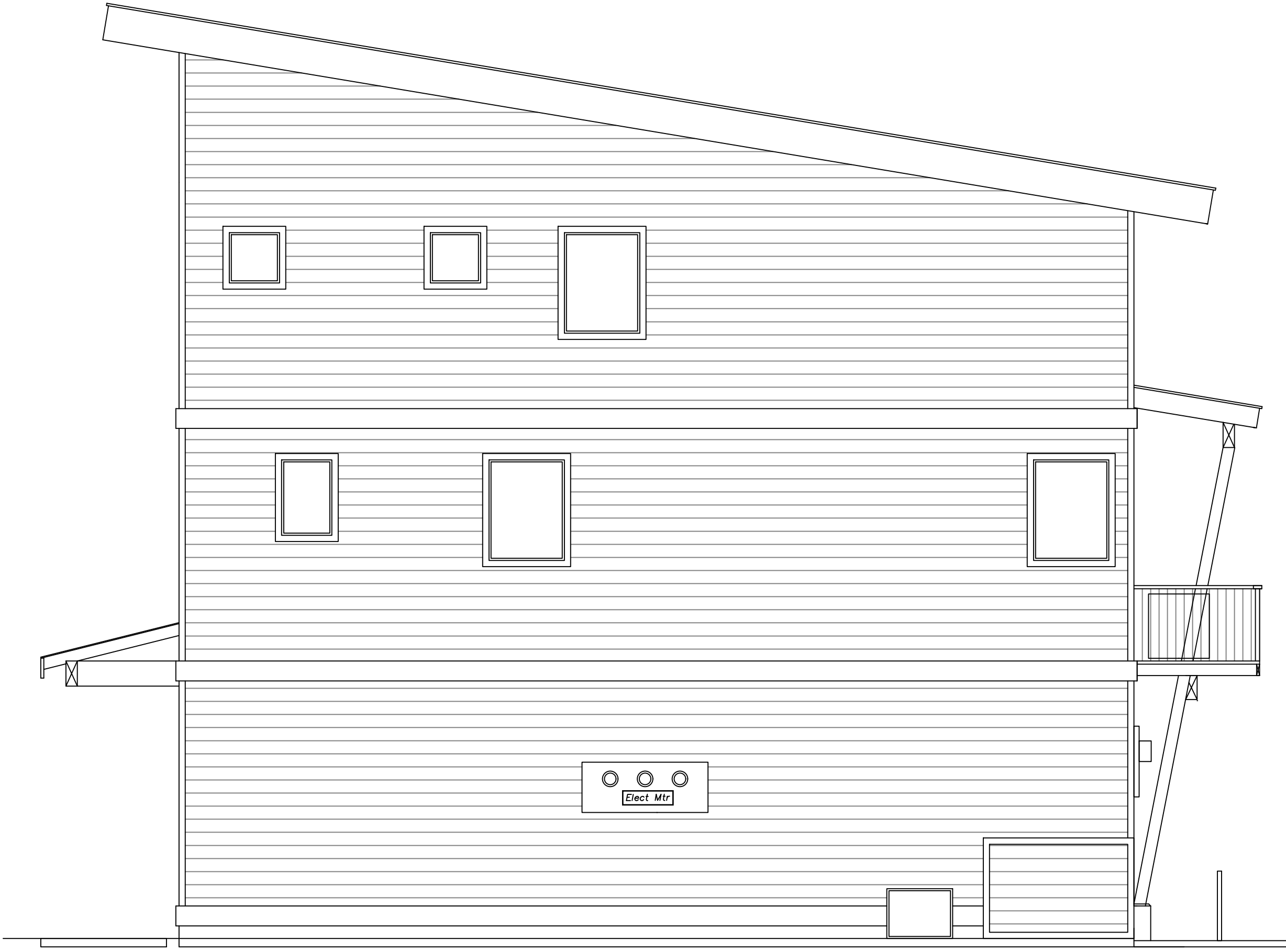
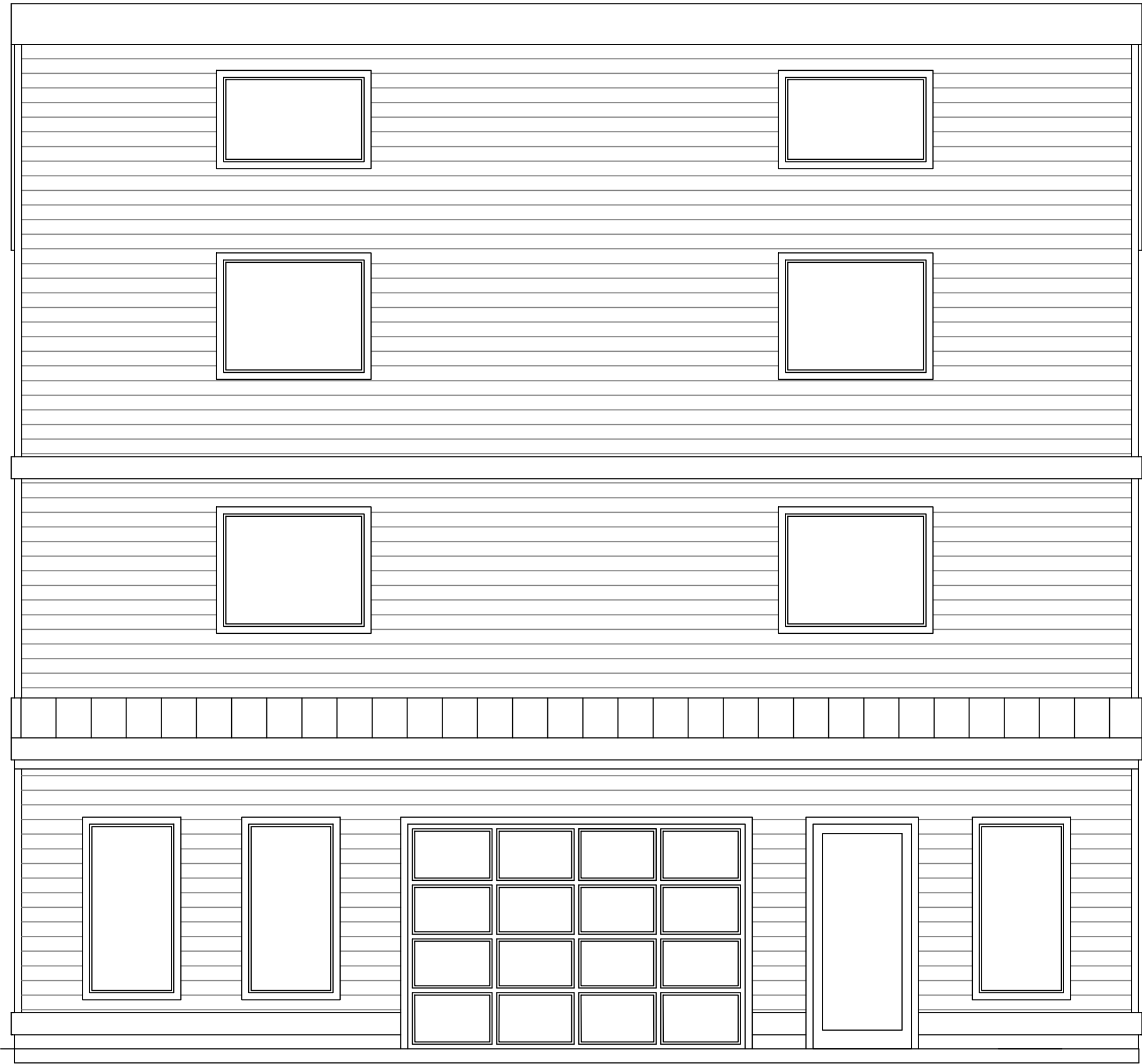

STARWOOD DESIGNS

Steven G. Banton, PE

17007 Golden Stone Drive, Sisters Oregon 97759

Phone: (541) 719-1281, team@bantoneengineering.com

BANTON

ENGINEERING, INC

COMMERCIAL BUILDING

38 NW Greeley

Bend, OREGON

PROJECT CONTACT INFORMATION

OWNER

ROBERT STENROSE
19959 Alderwood Circle
Bend, OREGON
(510) 410-1791

DESIGNER

BANTON ENGINEERING & DESIGN INC.
17007 GOLDEN STONE DRIVE
SISTERS, OREGON 97759
(541) 719-1281

ENGINEER OF RECORD

BANTON ENGINEERING & DESIGN INC.
STEVEN G. BANTON, PE
LICENSE #11256PE (OREGON)
17007 GOLDEN STONE DRIVE
SISTERS, OREGON 97759
(541) 719-1281

PROJECT INFORMATION

DESCRIPTION

4560 SF
THREE STORY WOOD CONSTRUCTION
1520 SF COMMERCIAL (MAIN LEVEL)
1520 SF APARTMENTS (2ND LEVEL)
1520 SF APARTMENTS (3RD LEVEL)

BUILDING INFORMATION

OCCUPANCY CLASSIFICATION: OCC LOAD

B (MAIN LEVEL):	1520 SF	(11)
R2 (2ND LEVEL)	1520 SF:	(8)
R2 (3RD LEVEL)	1520 SF:	(8)
TOTAL	4560 SF	(27)

BUILDING HEIGHT: 37'-6"

CONSTRUCTION TYPE: V-B

FIRE SPRINKLERS REQUIRED

Ref: Fire Life Safety Evaluation

DEFERRED SUBMITTALS:

FIRE SUPPRESSION SYSTEM AND ALARMS
PLUMBING
ELECTRICAL
MECHANICAL

DRAWING INDEX

ARCHITECTURAL DRAWINGS:

A0 PROJECT SHEET
A1 FLOOR PLANS
A2 ELEVATIONS
A3 ELEVATIONS

STRUCTURAL DRAWINGS:

S1 SECTION DETAILS
S2 FOUNDATION
S3 2ND LEVEL FLOOR FRAMING
S4 3RD LEVEL FLOOR FRAMING
S5 ROOF FRAMING
S6 SHEAR DIAGRAMS
S7 DETAILS

CIVIL DRAWINGS:

BY OWNER

MECHANICAL DRAWINGS:

BY OWNER

ELECTRICAL DRAWINGS:

BY OWNER

PLUMBING DRAWINGS:

BY OWNER

SUPPORTING DOCUMENTS:

ENGINEERING CALCULATION FILE
FIRE LIFE SAFETY EVALUATION



PROJECT SHEET

FILE: STENROSEAO

SCALE: 1/4" = 1'-0"

DATE: 4/13/23

A0