CURVE TABLE				
CURVE	ARC LENGTH	RADIUS	CHORD BEARING	CHORD LENGTH
C1	127.26'	1993.76'	N59°17'33"E	127.19'
C2	127.27'	1993.76'	N61°57'34"E	127.19'
C3	127.26'	1993.76'	N72°17'11"E	127.19'
(C1)	(127.26')	(1993.76')	(N60°08'51"E)	(127.19')
(C2)	(127.27')	(1993.76')	(N62°48'49"E)	(127.19')
(C3)	(127.26')	(1993.76')	(N71°28'09"E)	(127.19')
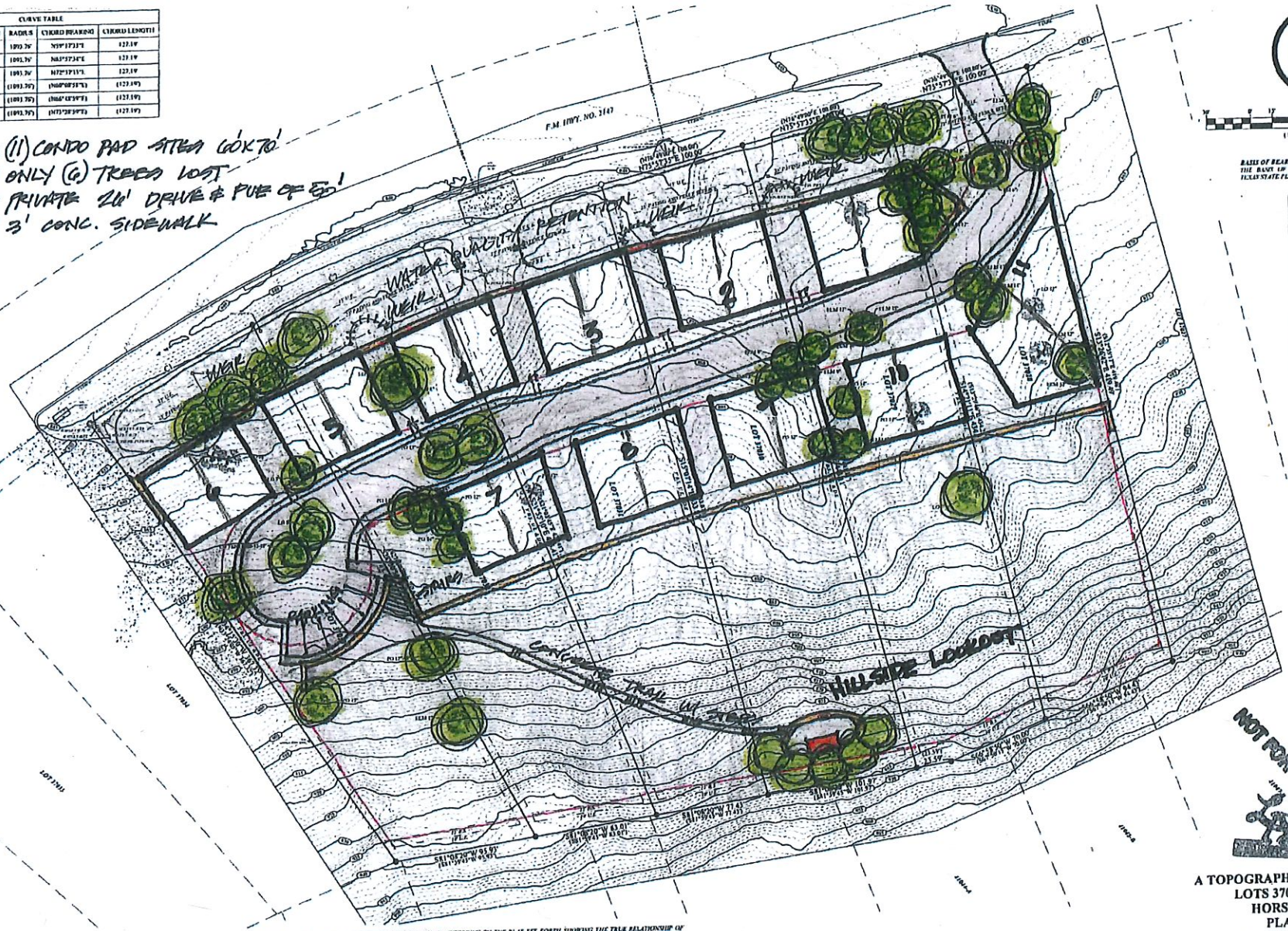
- (11) CONDO PAD SITES 60'X70'
- ONLY (6) TREES LOST
- PRIVATE 26' DRIVE & PUE OF 50'
- 3' CONC. SIDEWALK