



**CUSHMAN &  
WAKEFIELD**

FOR LEASE

# Ballenger Commerce Center

4959 New Design Rd. / 4640 & 4650 Wedgewood Blvd.  
Frederick, MD

**3,000 - 7,200 SF AVAILABLE**



**7,200 SF AVAILABLE**



## Property Highlights

- Fiber optic cabling
- Immediate access to the I-270 corridor, I-70, Route 85 and Routes 15/340
- Drive-in and dock loading facilities
- Clear Height: 20' - 22'
- Abundant free parking
- Exterior signage available
- Electric: 200 amp, 120/208 volt, 3 phase, 4 wire
- Zoning: LI (Light Industrial)
- Adjacent to Frisco's Restaurant

### Peter Rosan

Executive Managing Director  
+1 301 634 8487  
peter.rosan@cushwake.com

### Megan Williams

Managing Director  
+1 301 634 8489  
megan.williams@cushwake.com

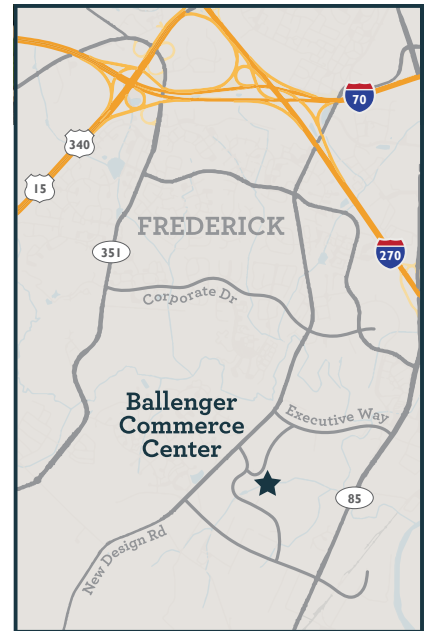

2 Bethesda Metro Center, Suite 860  
Bethesda, MD  
+1 301 654 9700  
[cushmanwakefield.com](http://cushmanwakefield.com)

©2024 Cushman & Wakefield. All rights reserved. The information contained in this communication is strictly confidential. This information has been obtained from sources believed to be reliable but has not been verified. NO WARRANTY OR REPRESENTATION, EXPRESS OR IMPLIED, IS MADE AS TO THE CONDITION OF THE PROPERTY (OR PROPERTIES) REFERENCED HEREIN OR AS TO THE ACCURACY OR COMPLETENESS OF THE INFORMATION CONTAINED HEREIN, AND SAME IS SUBMITTED SUBJECT TO ERRORS, OMISSIONS, CHANGE OF PRICE, RENTAL OR OTHER CONDITIONS, WITHDRAWAL WITHOUT NOTICE, AND TO ANY SPECIAL LISTING CONDITIONS IMPOSED BY THE PROPERTY OWNER(S). ANY PROJECTIONS, OPINIONS OR ESTIMATES ARE SUBJECT TO UNCERTAINTY AND DO NOT SIGNIFY CURRENT OR FUTURE PROPERTY PERFORMANCE.



**CUSHMAN &  
WAKEFIELD**

FOR LEASE

# Ballenger Commerce Center

4959 New Design Road

**7,200 SF**

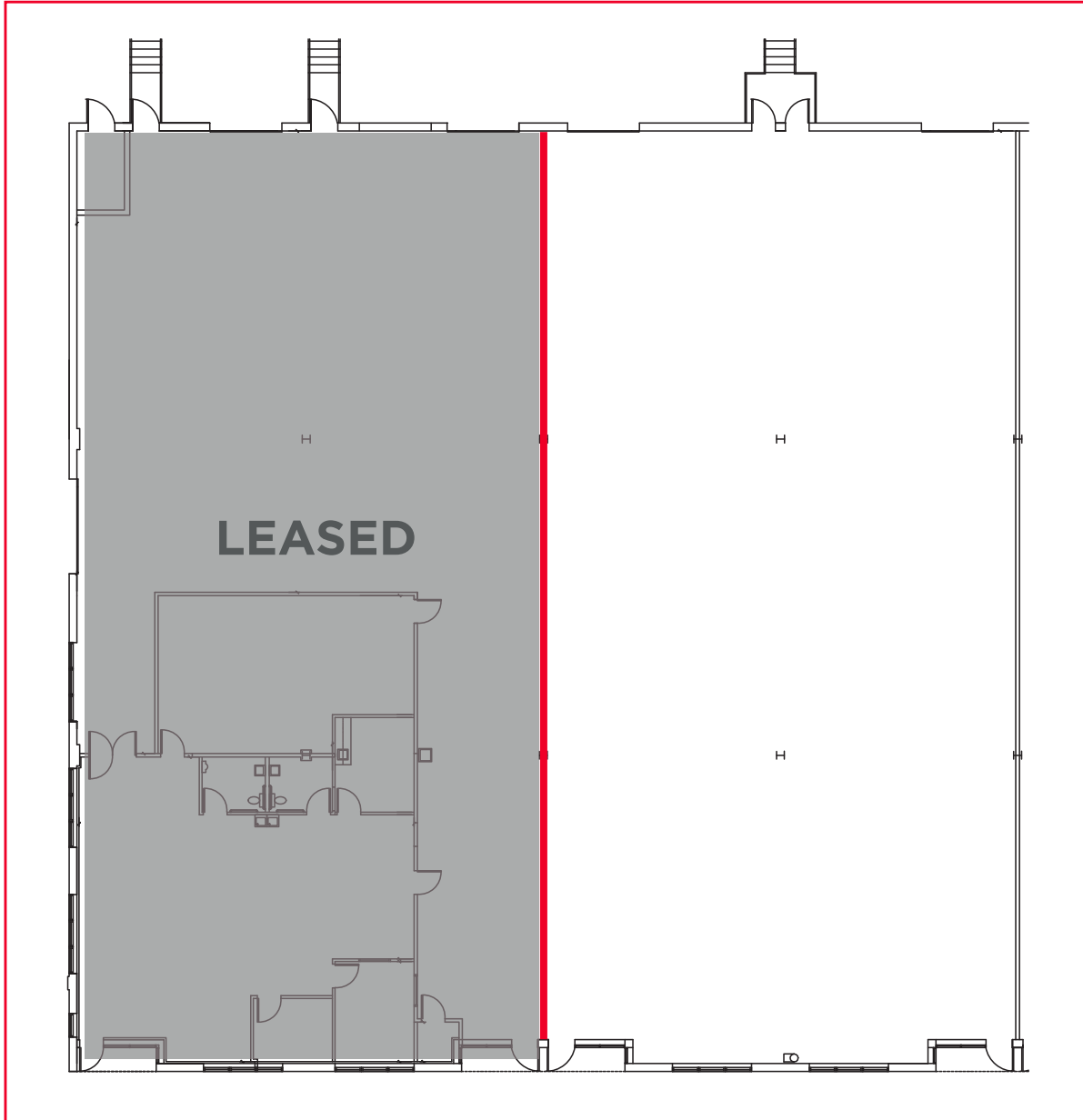

**Peter Rosan**  
Executive Managing Director  
+1 301 634 8487  
peter.rosan@cushwake.com

**Megan Williams**  
Managing Director  
+1 301 634 8489  
megan.williams@cushwake.com

2 Bethesda Metro Center, Suite 860  
Bethesda, MD  
+1 301 654 9700  
[cushmanwakefield.com](http://cushmanwakefield.com)

©2024 Cushman & Wakefield. All rights reserved. The information contained in this communication is strictly confidential. This information has been obtained from sources believed to be reliable but has not been verified. NO WARRANTY OR REPRESENTATION, EXPRESS OR IMPLIED, IS MADE AS TO THE CONDITION OF THE PROPERTY (OR PROPERTIES) REFERENCED HEREIN OR AS TO THE ACCURACY OR COMPLETENESS OF THE INFORMATION CONTAINED HEREIN, AND SAME IS SUBMITTED SUBJECT TO ERRORS, OMISSIONS, CHANGE OF PRICE, RENTAL OR OTHER CONDITIONS, WITHDRAWAL WITHOUT NOTICE, AND TO ANY SPECIAL LISTING CONDITIONS IMPOSED BY THE PROPERTY OWNER(S). ANY PROJECTIONS, OPINIONS OR ESTIMATES ARE SUBJECT TO UNCERTAINTY AND DO NOT SIGNIFY CURRENT OR FUTURE PROPERTY PERFORMANCE.

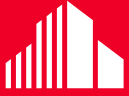

**CUSHMAN &  
WAKEFIELD**

FOR LEASE

# Ballenger Commerce Center

4640 Wedgewood Boulevard

**3,000 SF Available**



**OFFICE  
2,114 SF**



**WAREHOUSE  
886 SF**



**TOTAL AVAILABILITY  
3,000 SF**

\*Can be demolished for  
more warehouse space

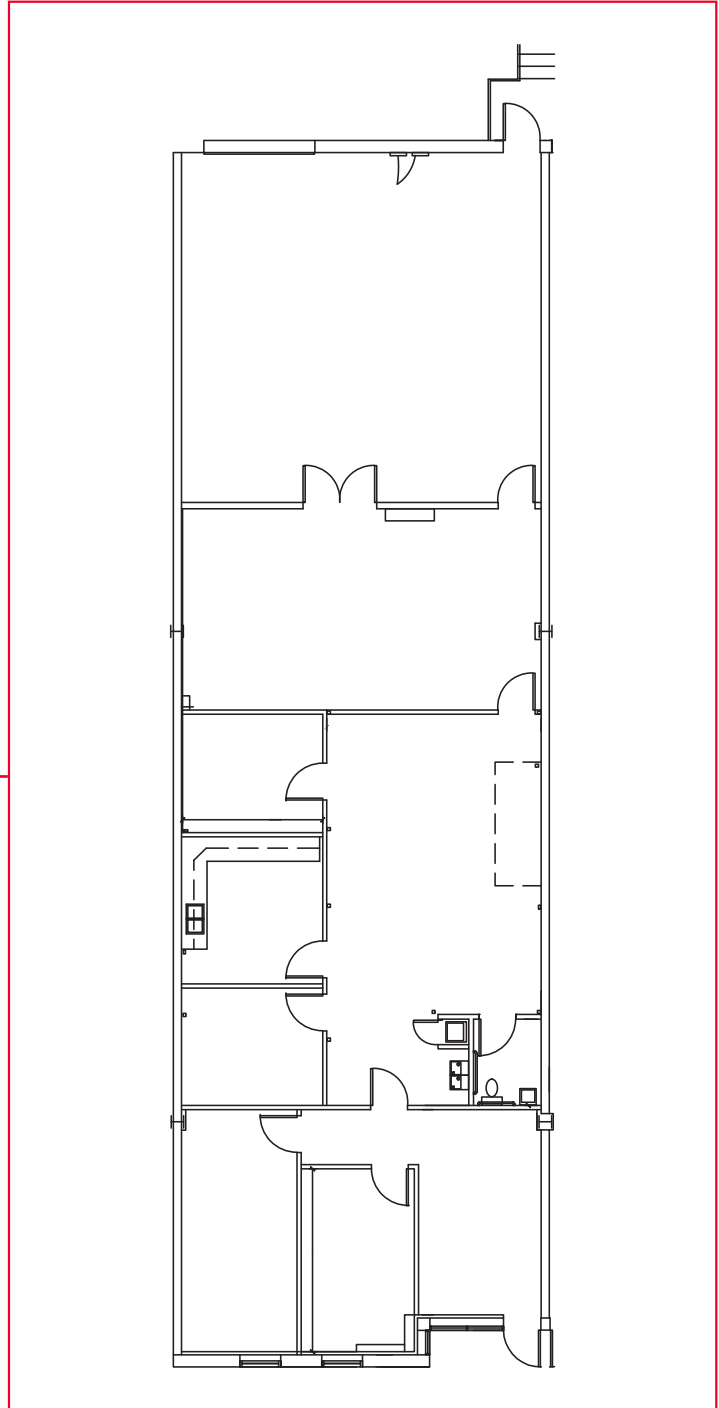

**Peter Rosan**  
Executive Managing Director  
+1 301 634 8487  
peter.rosan@cushwake.com

**Megan Williams**  
Managing Director  
+1 301 634 8489  
megan.williams@cushwake.com

2 Bethesda Metro Center, Suite 860  
Bethesda, MD  
+1 301 654 9700  
**cushmanwakefield.com**

©2024 Cushman & Wakefield. All rights reserved. The information contained in this communication is strictly confidential. This information has been obtained from sources believed to be reliable but has not been verified. NO WARRANTY OR REPRESENTATION, EXPRESS OR IMPLIED, IS MADE AS TO THE CONDITION OF THE PROPERTY (OR PROPERTIES) REFERENCED HEREIN OR AS TO THE ACCURACY OR COMPLETENESS OF THE INFORMATION CONTAINED HEREIN, AND SAME IS SUBMITTED SUBJECT TO ERRORS, OMISSIONS, CHANGE OF PRICE, RENTAL OR OTHER CONDITIONS, WITHDRAWAL WITHOUT NOTICE, AND TO ANY SPECIAL LISTING CONDITIONS IMPOSED BY THE PROPERTY OWNER(S). ANY PROJECTIONS, OPINIONS OR ESTIMATES ARE SUBJECT TO UNCERTAINTY AND DO NOT SIGNIFY CURRENT OR FUTURE PROPERTY PERFORMANCE.



**CUSHMAN &  
WAKEFIELD**

FOR LEASE

# Ballenger Commerce Center

**4650 Wedgewood Boulevard**

**7,200 SF Available**



**OFFICE  
5,705 SF**



**WAREHOUSE  
1,495 SF**



**TOTAL AVAILABILITY  
7,200 SF**

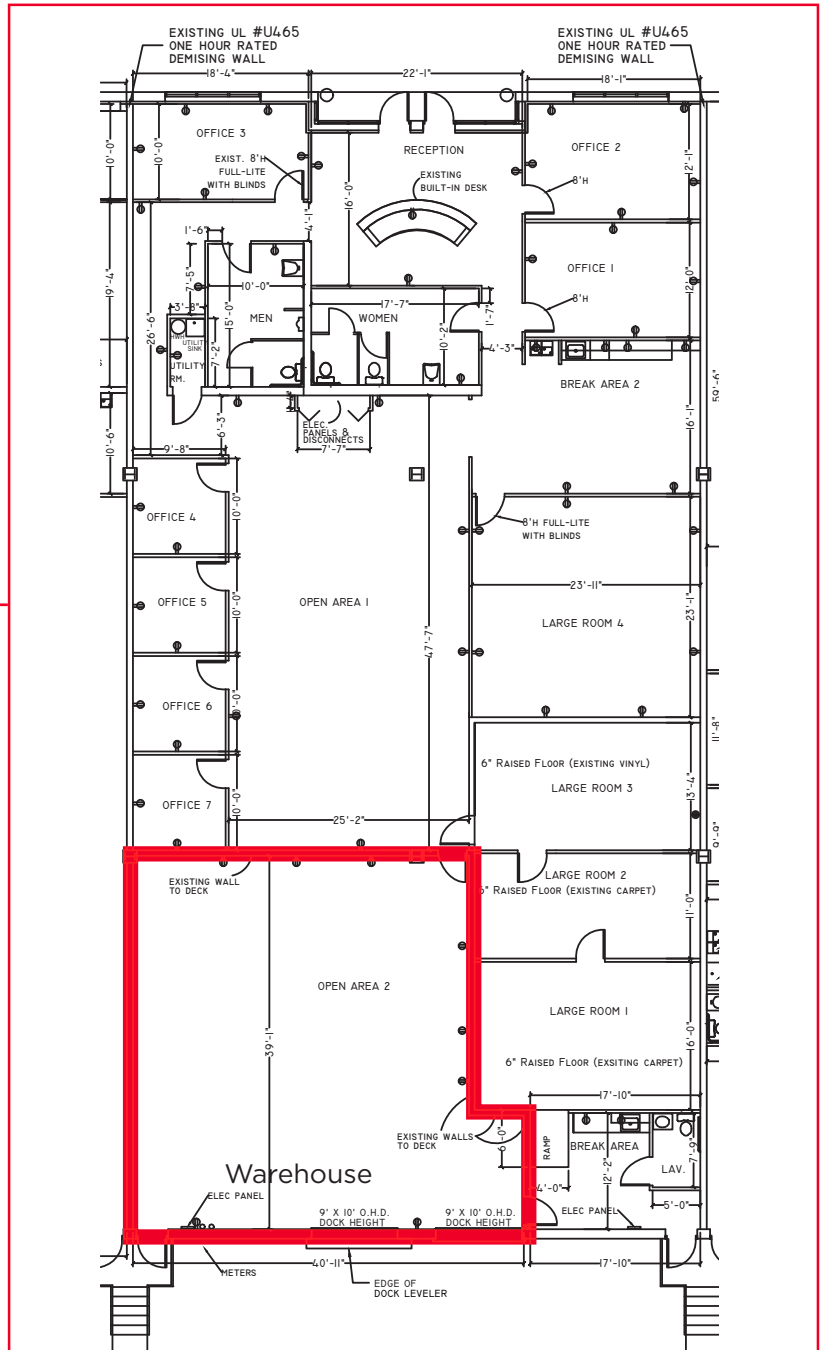

**Peter Rosan**  
Executive Managing Director  
+1 301 634 8487  
peter.rosan@cushwake.com

**Megan Williams**  
Managing Director  
+1 301 634 8489  
megan.williams@cushwake.com

2 Bethesda Metro Center, Suite 860  
Bethesda, MD  
+1 301 654 9700  
**cushmanwakefield.com**



**CUSHMAN &  
WAKEFIELD**

FOR LEASE

# Ballenger Commerce Center

4650 Wedgewood Boulevard

**3,600 SF Available**



**OFFICE  
783 SF**



**WAREHOUSE  
2,817 SF**



**TOTAL AVAILABILITY  
3,600 SF**

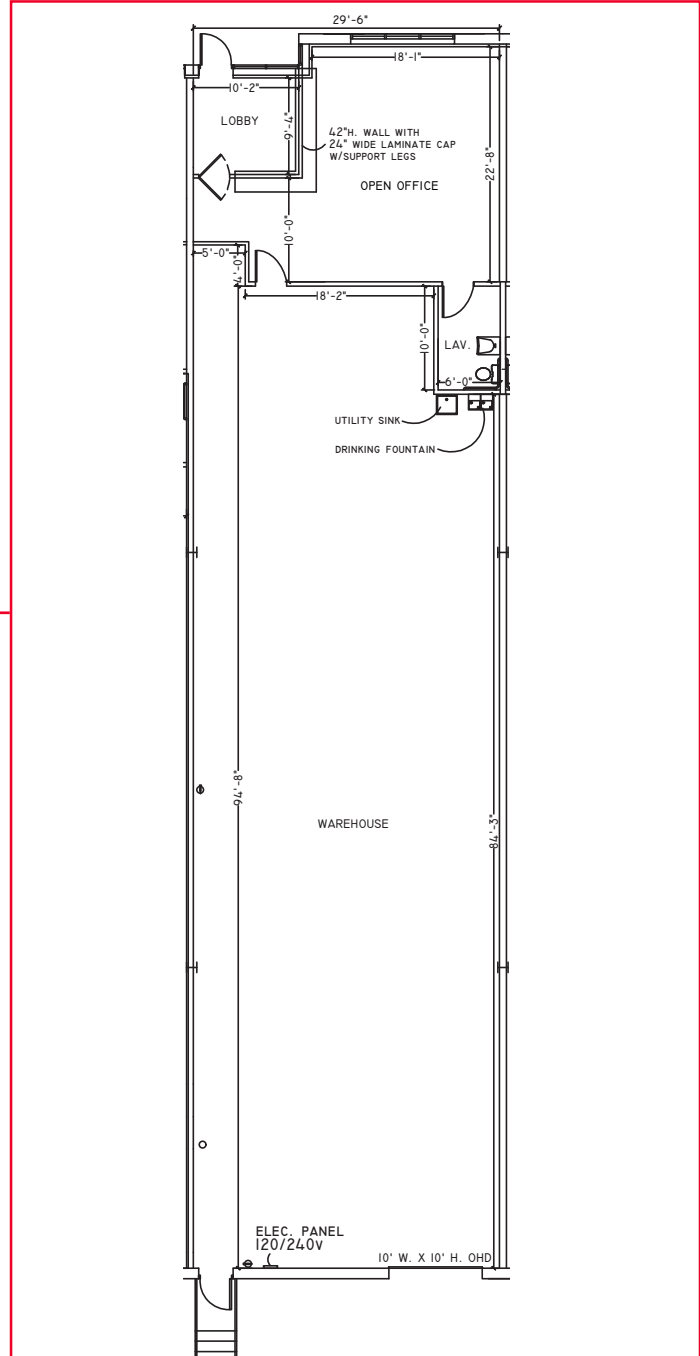

**Peter Rosan**  
Executive Managing Director  
+1 301 634 8487  
peter.rosan@cushwake.com

**Megan Williams**  
Managing Director  
+1 301 634 8489  
megan.williams@cushwake.com

2 Bethesda Metro Center, Suite 860  
Bethesda, MD  
+1 301 654 9700  
[cushmanwakefield.com](http://cushmanwakefield.com)