

# Value Add Triplex

NORWOOD, OH



## OFFERING MEMORANDUM

*PRESENTED BY:*

**KW COMMERCIAL**  
3505 Columbia Parkway  
Cincinnati, OH 45226

**JENNIFER DONATHAN**  
Senior Investment Advisor  
O: 513.520.3540  
jennifer.donathan@kwcommercial.com  
OH #2004004706

# Table Of Contents

## TABLE OF CONTENTS

PROPERTY INFORMATION	<b>3</b>
PROPERTY SUMMARY	<b>4</b>
PROPERTY DESCRIPTION	<b>5</b>
PROPERTY DETAILS	<b>6</b>
LOCATION INFORMATION	<b>7</b>
REGIONAL MAP	<b>8</b>
LOCATION MAP	<b>9</b>
AERIAL MAP	<b>10</b>
FINANCIAL ANALYSIS	<b>11</b>
FINANCIAL SUMMARY	<b>12</b>
INCOME & EXPENSES	<b>13</b>
RENT ROLL	<b>14</b>
DEMOGRAPHICS	<b>15</b>
DEMOGRAPHICS MAP & REPORT	<b>16</b>

## CONFIDENTIALITY & DISCLAIMER

All materials and information received or derived from Jennifer Donathan - KW - Advisors Realty its directors, officers, agents, advisors, affiliates and/or any third party sources are provided without representation or warranty as to completeness, veracity, or accuracy, condition of the property, compliance or lack of compliance with applicable governmental requirements, developability or suitability, financial performance of the property, projected financial performance of the property for any party's intended use or any and all other matters.

Neither Jennifer Donathan - KW - Advisors Realty its directors, officers, agents, advisors, or affiliates makes any representation or warranty, express or implied, as to accuracy or completeness of the any materials or information provided, derived, or received. Materials and information from any source, whether written or verbal, that may be furnished for review are not a substitute for a party's active conduct of its own due diligence to determine these and other matters of significance to such party. Jennifer Donathan - KW - Advisors Realty will not investigate or verify any such matters or conduct due diligence for a party unless otherwise agreed in writing.

EACH PARTY SHALL CONDUCT ITS OWN INDEPENDENT INVESTIGATION AND DUE DILIGENCE.

Any party contemplating or under contract or in escrow for a transaction is urged to verify all information and to conduct their own inspections and investigations including through appropriate third party independent professionals selected by such party. All financial data should be verified by the party including by obtaining and reading applicable documents and reports and consulting appropriate independent professionals. Jennifer Donathan - KW - Advisors Realty makes no warranties and/or representations regarding the veracity, completeness, or relevance of any financial data or assumptions. Jennifer Donathan - KW - Advisors Realty does not serve as a financial advisor to any party regarding any proposed transaction. All data and assumptions regarding financial performance, including that used for financial modeling purposes, may differ from actual data or performance. Any estimates of market rents and/or projected rents that may be provided to a party do not necessarily mean that rents can be established at or increased to that level. Parties must evaluate any applicable contractual and governmental limitations as well as market conditions, vacancy factors and other issues in order to determine rents from or for the property.

Legal questions should be discussed by the party with an attorney. Tax questions should be discussed by the party with a certified public accountant or tax attorney. Title questions should be discussed by the party with a title officer or attorney. Questions regarding the condition of the property and whether the property complies with applicable governmental requirements should be discussed by the party with appropriate engineers, architects, contractors, other consultants and governmental agencies. All properties and services are marketed by Jennifer Donathan - KW - Advisors Realty in compliance with all applicable fair housing and equal opportunity laws.



VALUE ADD TRIPLEX

# PROPERTY INFORMATION

1

PROPERTY SUMMARY

PROPERTY DESCRIPTION

PROPERTY DETAILS



# Property Summary



**PROPERTY HIGHLIGHTS**

- Triplex - ARV \$300,000+
- Part of a portfolio of 4 buildings / 9 units, can be sold separately or together
- Desirable Norwood location
- Value add opportunity - below market rents

**OFFERING SUMMARY**

Sale Price:	\$224,900
Number of Units:	3
Lot Size:	0.05 Acres
Building Size:	1,540 SF
NOI:	\$9,526.00
Cap Rate:	4.24%

<b>DEMOGRAPHICS</b>	<b>0.25 MILES</b>	<b>0.5 MILES</b>	<b>1 MILE</b>
Total Households	816	2,774	9,259
Total Population	1,506	5,128	17,544
Average HH Income	\$44,365	\$50,721	\$51,259



## Property Description



### PROPERTY DESCRIPTION

Value add triplex, 1 one bedroom and 2 studio apartments. Rents are \$650, \$800 and \$500. Owner pays heat and water. Tenants pay electric. All brick exterior with pitched roof. Parking is on street. Window units for cooling. Gross income is \$23,400/annually. Tenants month to month.

### LOCATION DESCRIPTION

Norwood



# Property Details

Sale Price **\$224,900**

## PROPERTY INFORMATION

Property Type Multifamily  
 Property Subtype Mid-Rise  
 Lot Size 0.05 Acres  
 APN # 651-0008-0017

## LOCATION INFORMATION

Building Name Value Add Triplex  
 Street Address 5208 Globe Avenue  
 City, State, Zip Norwood, OH 45212  
 County Hamilton

## BUILDING INFORMATION

Building Size 1,540 SF  
 NOI \$9,526.00  
 Cap Rate 4.24  
 Occupancy % 100.0%  
 Number of Floors 2  
 Year Built 1918

## PARKING & TRANSPORTATION - ON STREET PARKING

## UTILITIES & AMENITIES - OWNER PAYS HEAT & WATER



VALUE ADD TRIPLEX

# LOCATION INFORMATION

# 2

REGIONAL MAP

LOCATION MAP

AERIAL MAP



# Regional Map

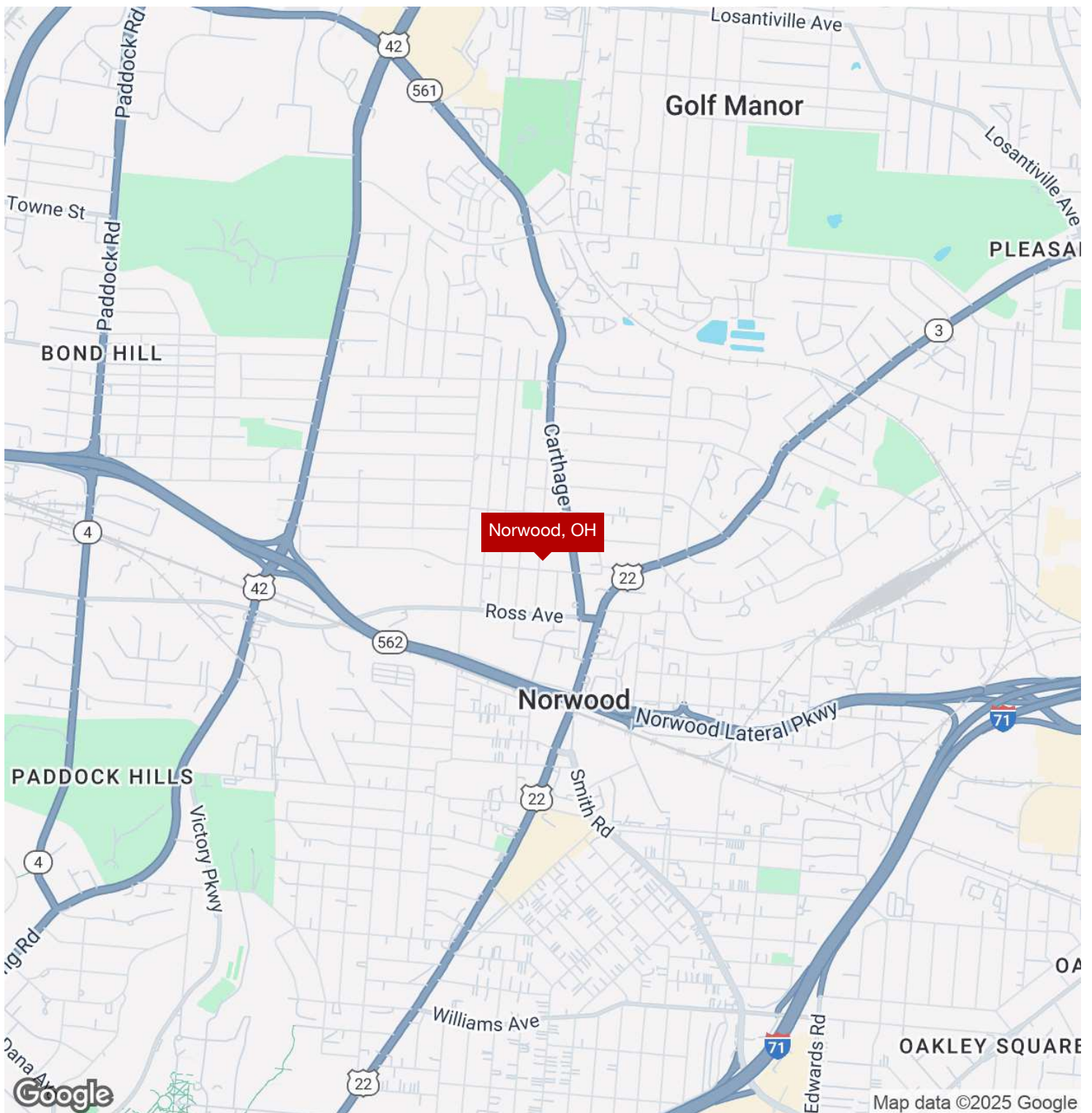



# Location Map

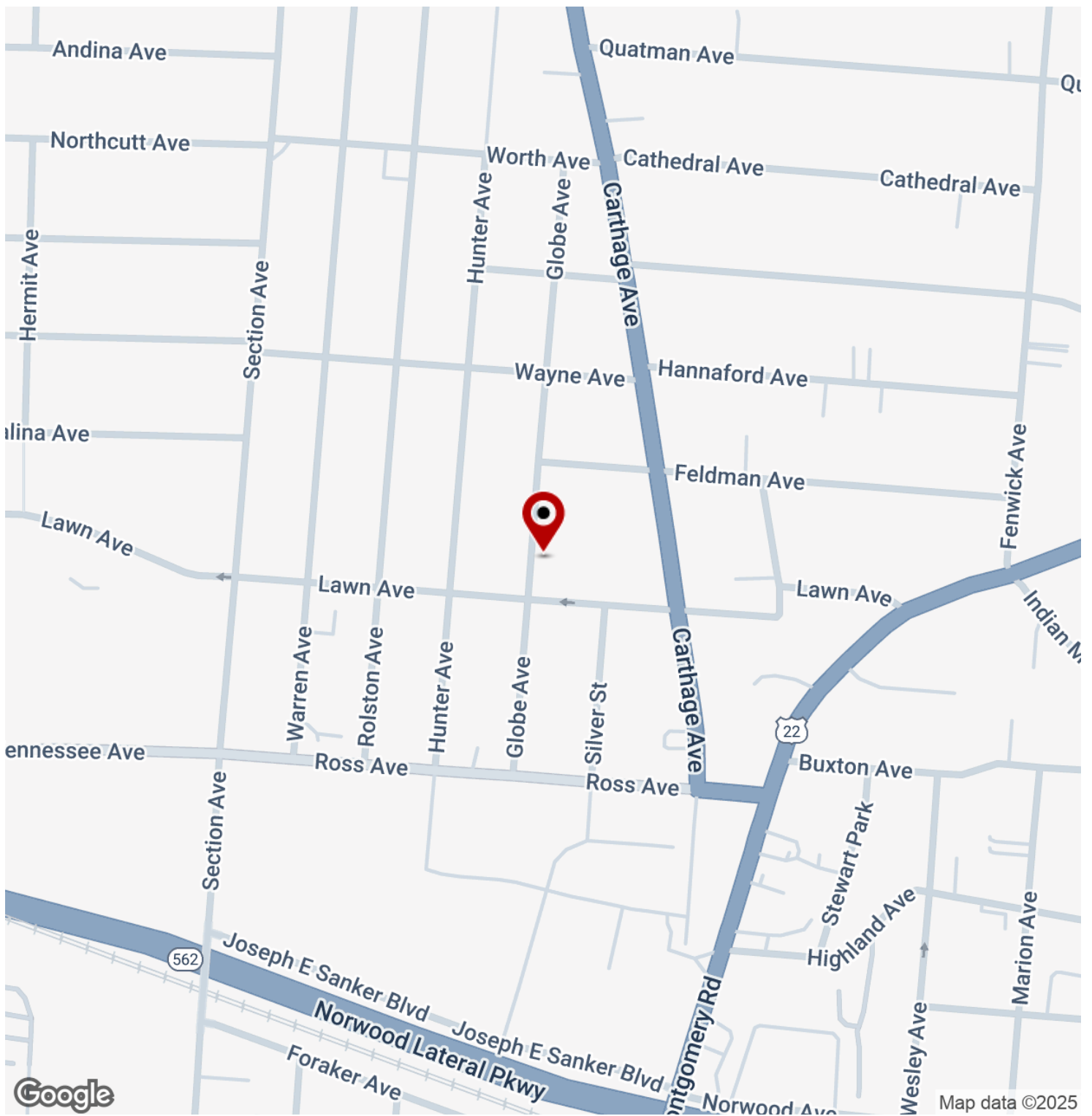



# Aerial Map

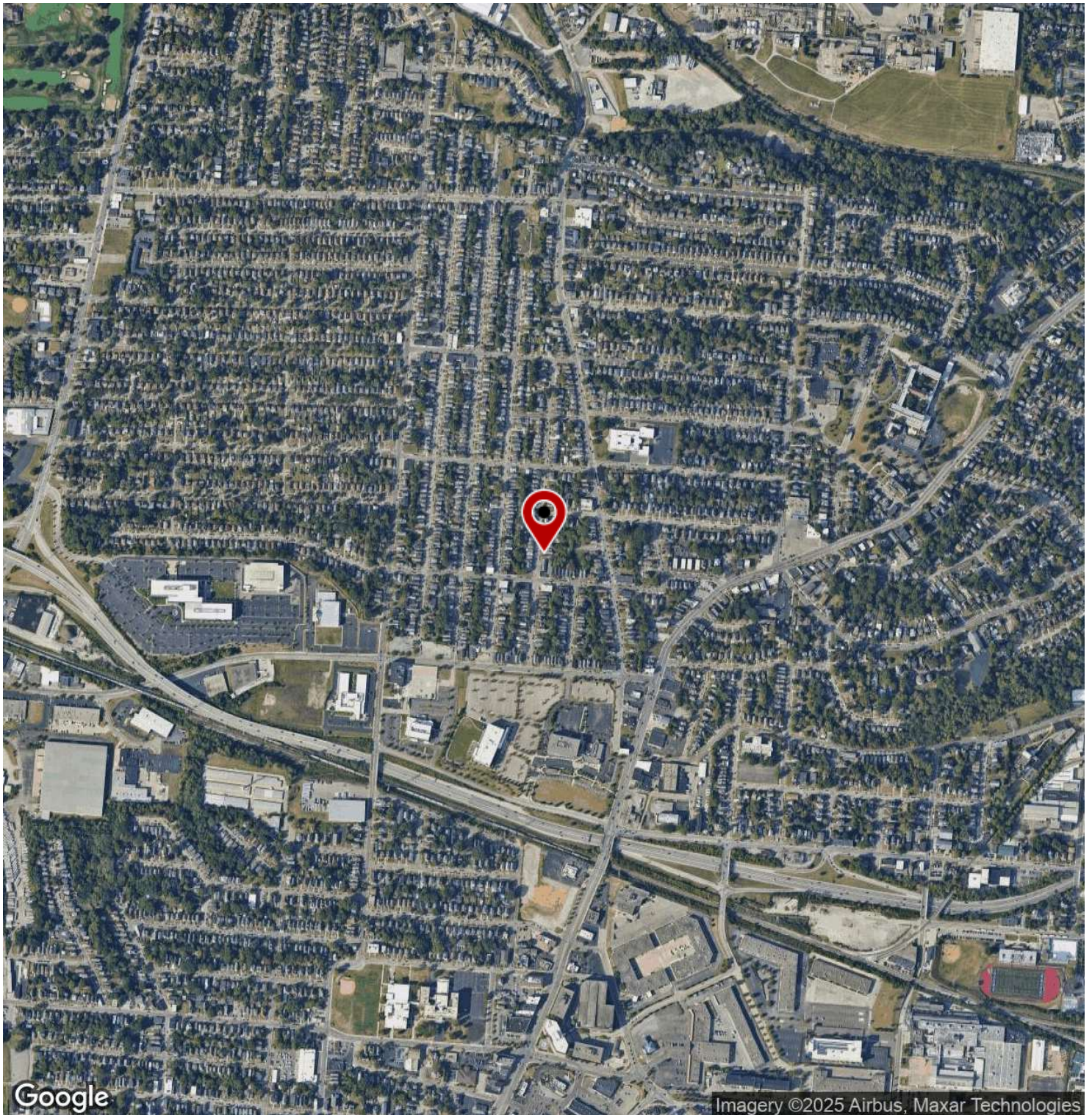



VALUE ADD TRIPLEX

# FINANCIAL ANALYSIS

3

FINANCIAL SUMMARY

INCOME & EXPENSES

RENT ROLL

# Financial Summary

<b>INVESTMENT OVERVIEW</b>	<b>2024 ACTUALS</b>
Price	\$224,900
Price per SF	\$146
Price per Unit	\$74,967
GRM	9.61
CAP Rate	4.24%
Cash-on-Cash Return (yr 1)	4.24%
Total Return (yr 1)	\$9,526
<b>OPERATING DATA</b>	<b>2024 ACTUALS</b>
Gross Scheduled Income	\$23,400
Total Scheduled Income	\$23,400
Gross Income	\$23,400
Operating Expenses	\$13,874
Net Operating Income	\$9,526
Pre-Tax Cash Flow	\$9,526
<b>FINANCING DATA</b>	<b>2024 ACTUALS</b>
Down Payment	\$224,900





# Income & Expenses

<b>INCOME SUMMARY</b>	<b>2024 ACTUALS</b>
Gross Schedule Income	\$23,400
Vacancy Cost	\$0
<b>GROSS INCOME</b>	<b>\$23,400</b>
<b>EXPENSES SUMMARY</b>	<b>2024 ACTUALS</b>
Property tax	\$2,277
Insurance	\$1,723
Gas & Electric	\$3,542
Water & Sewer	\$1,829
Other	\$4,503
<b>OPERATING EXPENSES</b>	<b>\$13,874</b>
<b>NET OPERATING INCOME</b>	<b>\$9,526</b>



# Rent Roll

SUITE	BEDROOMS	BATHROOMS	RENT
1	1	1	\$650
2	-	1	\$800
3	-	1	\$500
<b>TOTALS</b>			<b>\$1,950</b>
<b>AVERAGES</b>			<b>\$650</b>



VALUE ADD TRIPLEX

# DEMOGRAPHICS

4

DEMOGRAPHICS MAP & REPORT

# Demographics Map & Report

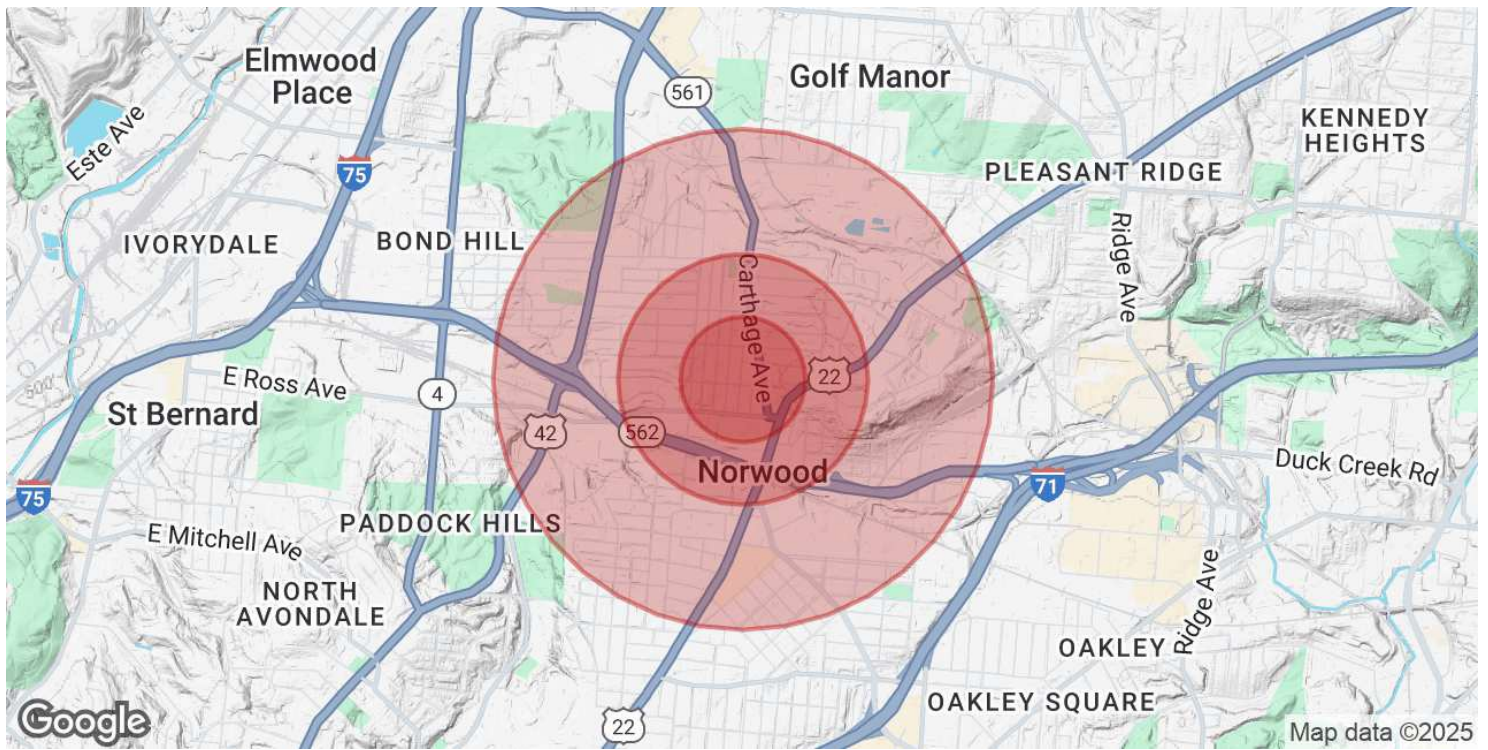

<b>POPULATION</b>	<b>0.25 MILES</b>	<b>0.5 MILES</b>	<b>1 MILE</b>
Total Population	1,506	5,128	17,544
Average Age	35.0	36.1	37.6
Average Age (Male)	35.3	36.8	36.4
Average Age (Female)	37.4	37.9	39.6

<b>HOUSEHOLDS &amp; INCOME</b>	<b>0.25 MILES</b>	<b>0.5 MILES</b>	<b>1 MILE</b>
Total Households	816	2,774	9,259
# of Persons per HH	1.8	1.8	1.9
Average HH Income	\$44,365	\$50,721	\$51,259
Average House Value	\$97,147	\$112,478	\$126,807

2020 American Community Survey (ACS)

