

FOR SALE

9821 102 STREET

Fort Saskatchewan, Alberta

0.49 ACRES FOR SALE

SALE PRICE: \$900,000

 **CLICK HERE FOR VIDEO**

**CUSHMAN &
WAKEFIELD**
Edmonton

Cushman & Wakefield Edmonton is independently owned and operated / A Member of the Cushman & Wakefield Alliance. No warranty or representation, express or implied, is made to the accuracy or completeness of the information contained herein, and same is submitted subject to errors, omissions, change of price, rental or other conditions, withdrawal without notice, and to any special listing conditions imposed by the property owner(s). As applicable, we make no representation as to the condition of the property (or properties) in question, May 2025

Jeff McCammon, CCIM
Senior Associate
780 445 0026
jeff.mccammon@cwedm.com

Doug Bauer
Senior Associate
780 991 6456
doug.bauer@cwedm.com

**CUSHMAN & WAKEFIELD
Edmonton**
Suite 2700, TD Tower
10088 - 102 Avenue
Edmonton, AB T5J 2Z1
www.cwedm.com

PROPERTY HIGHLIGHTS

The subject property is situated at the northeast corner of 99 Avenue and 102 Street, just east of downtown Fort Saskatchewan. 99 Avenue is a major north-south arterial road featuring extensive retail, multi-family, and single-family residential developments on both sides. To the north, 99 Avenue connects to Highway 21, and to the south, it leads to Highway 15.

The property is zoned CC-D (Core Commercial - Downtown District), which encourages mixed-use commercial developments in the heart of downtown, enhancing its role as a key commercial and business center within the city. Development in this area, particularly at street level, focuses on retail, office, dining establishments, and service uses, with opportunities for residential units above the ground floor. This mix of uses and urban design standards aims to promote walkability and activity in the downtown core.

PROPERTY DETAILS

Municipal Address:	9821 102 Street, Fort Saskatchewan
Zoning:	CC - D - Core Commercial, Downtown
Legal Description:	Plan 8122532, Block 4, Lot 30
Site Area:	0.49 Acres,
Price:	\$900,000

CONFIDENTIALITY AGREEMENT

[VIEW NOW](#)

SUBDIVISION PLAN

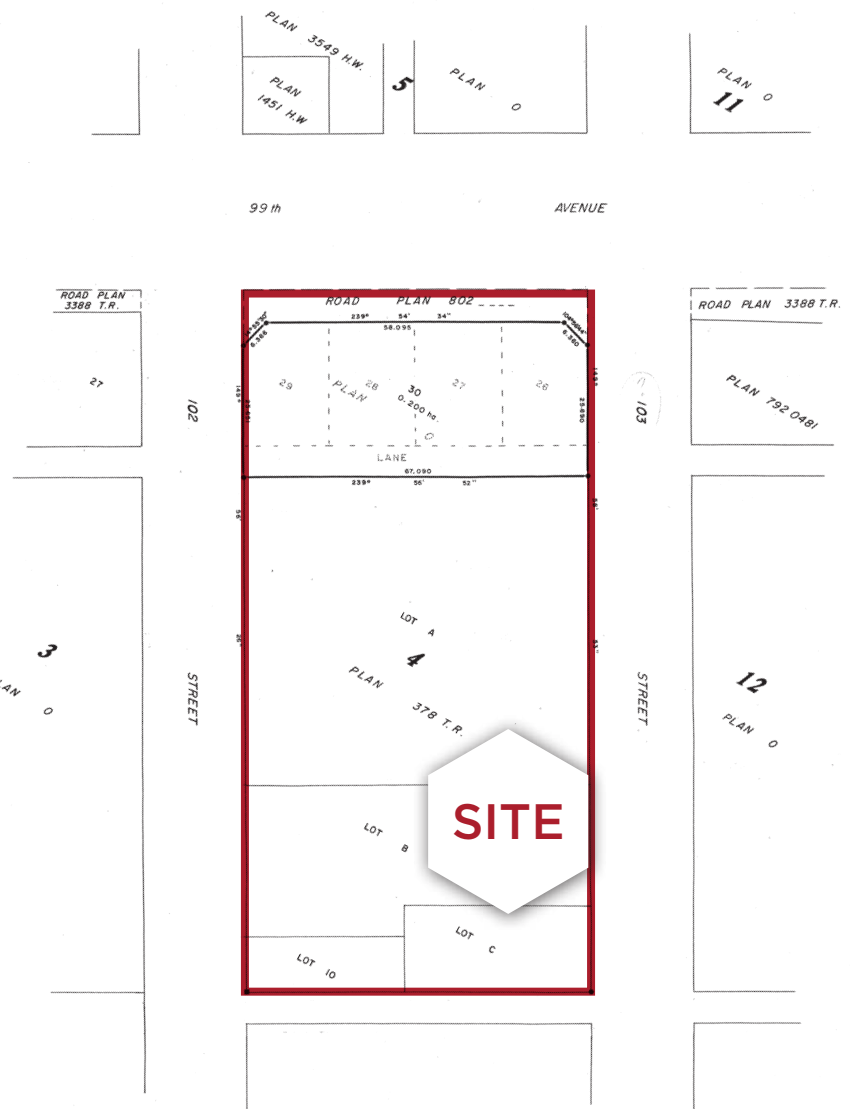

Cushman & Wakefield Edmonton is independently owned and operated / A Member of the Cushman & Wakefield Alliance. No warranty or representation, express or implied, is made to the accuracy or completeness of the information contained herein, and same is submitted subject to errors, omissions, change of price, rental or other conditions, withdrawal without notice, and to any special listing conditions imposed by the property owner(s). As applicable, we make no representation as to the condition of the property (or properties) in question. May 2025

Jeff McCammon, CCIM
Senior Associate
780 445 0026
jeff.mccammon@cwedm.com

Doug Bauer
Senior Associate
780 991 6456
doug.bauer@cwedm.com

CUSHMAN & WAKEFIELD
Edmonton
Suite 2700, TD Tower
10088 - 102 Avenue
Edmonton, AB T5J 2Z1
www.cwedm.com