

- NOTES
1. All bearings shown hereon are relative to the bearing between a 5" concrete monument and a 5/8" capped rebar rotated to match a plat by Jarrod Cooper dated 11-27-96.
 2. Corner monuments shown as set iron pins are 5/8" reinforcing bars with a durable plastic cap stamped "CA-0546-LS".
 3. Only Select Fixed Interior Improvements shown hereon.
 4. This survey was prepared for the client shown and is not to be used for any other purpose without prior approval from this surveyor.
 5. No instruments of record reflecting easements, right of ways, and/or ownership were furnished this surveyor, except as shown or noted.
 6. No underground installations or improvements have been located, except as shown or noted.
 7. This survey was prepared without the benefit of an abstract of title or a title search unless stated hereon. No liability is assumed by the undersigned for loss relating to any matter that might be discovered by an abstract, title search, or legal judgement rendered on the property.
 8. Liability of the undersigned for the survey shown shall not exceed the amount paid for this survey.

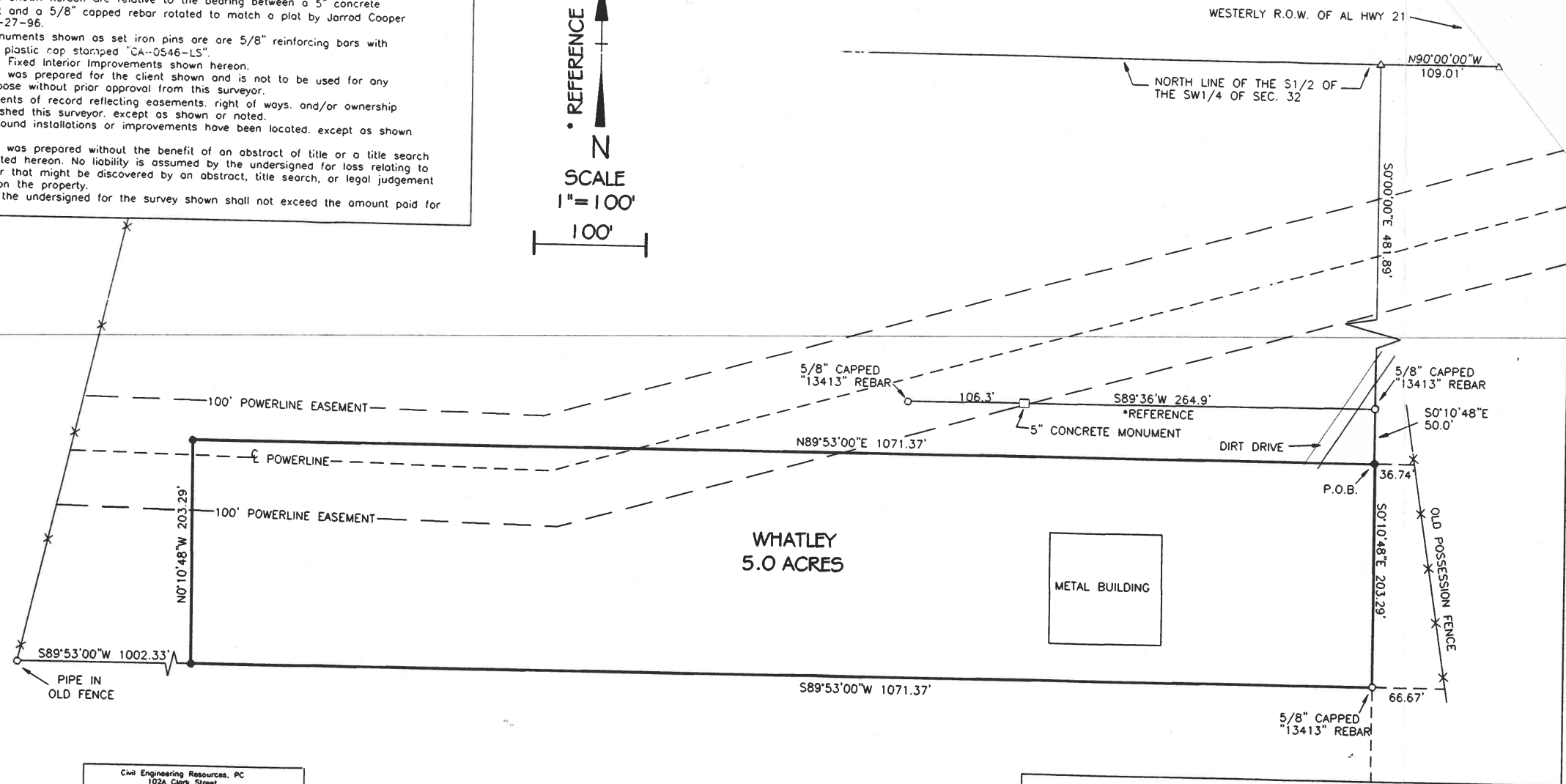
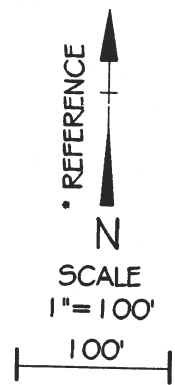

PLAT OF A BOUNDARY LINE SURVEY
PREPARED FOR

JOE WHATLEY
ESCAMBIA COUNTY, AL

DWG. NO.	SURVEY DATE	SCALE
04-02-08	3-01-04	1"=100'

- LEGEND AND SYMBOLS
- SET IRON PIN
 - FOUND IRON PIN
 - △ PIN NOT SET
 - P.O.B. POINT OF BEGINNING
 - ~ NOT TO SCALE
 - ✕ FENCE
 - CONCRETE MONUMENT

Civil Engineering Resources, PC
102A Clark Street
Grove Hill, AL 36451

Carol W. Jackson, PE/PLS
Phone (251) 275-2940
Fax (251) 275-2941
EMAIL: civilengineeringresources@ls.net

ALABAMA
LICENSED
NO. 21594
PROFESSIONAL
ENGINEER AND
LAND SURVEYOR
CAROL W. JACKSON

Carol W. Jackson

Carol W. Jackson
AL Lic. No. 21594-LS
CA-0546-JS
102A Clark Street
Grove Hill, AL 36451
251-275-2940

CERTIFICATION

I, Carol Jackson, a licensed land surveyor in the State of Alabama, do hereby certify the foregoing to be a true plat or map of a survey performed by me or under my supervision, containing the acreage and being situate as both shown and stated herein. I further certify that all parts of this survey and drawing have been completed in accordance with the current requirements of the Standards of Practice for Surveying in the State of Alabama, to the best of my knowledge, information, and belief.

DESCRIPTION AS SURVEYED

COMMENCE AT A POINT WHERE THE NORTH LINE OF THE S1/2 OF THE SW1/4 OF SEC. 32, T1N, R6E, INTERSECTS THE WESTERLY R.O.W. OF STATE HWY. 21; THENCE WEST ALONG SAID NORTH LINE A DISTANCE OF 109.01 FEET MORE OR LESS TO A POINT ON SAID LINE; THENCE SOUTH A DISTANCE OF 531.89 FEET TO A SET 5/8" CAPPED REBAR AND THE TRUE POINT OF BEGINNING; THENCE S0°10'48"E A DISTANCE OF 203.29 FEET TO A FOUND 5/8" CAPPED REBAR; THENCE S89°53'00"W A DISTANCE OF 1071.37 FEET TO A SET 5/8" CAPPED REBAR; THENCE N0°10'48"W A DISTANCE OF 203.29 FEET TO A SET 5/8" CAPPED REBAR; THENCE N89°53'00"E A DISTANCE OF 1071.37 FEET TO THE POINT OF BEGINNING, SAID PARCEL CONTAINING 5.0 ACRES AND BEING SITUATED IN THE S1/2 OF THE SW1/4 OF SEC. 32, T1N, R6E, ESCAMBIA COUNTY, AL.

CIVIL ENGINEERING RESOURCES