

DEMOLITION REFLECTED CEILING NOTES:

- EXISTING FIXTURE TO BE RELOCATED.
- EXISTING PLASTER CEILING TO REMAIN.
- REMOVE ENTIRE EXISTING 12" GRID ACOUSTICAL TILE CEILING TO BE REMOVED BY OTHERS.
- EXISTING DIFFUSER TO BE RELOCATED.
- EXISTING FIRE SPRINKLER TO BE RELOCATED.
- EXISTING DIFFUSER TO BE REMOVED.
- EXISTING GYPSUM CEILING TO BE REMOVED.
- EXISTING FIXTURE TO BE REMOVED OR RELOCATED. (FIXTURES TO BE RELOCATED) SEE ELECTRICAL LIGHTING PLAN.
- EXISTING HVAC DIFFUSER TO BE REMOVED.
- REMOVE EXISTING OUTLETS AND WIRE HOULDING FROM CEILING IN THIS AREA.
- EXISTING DIFFUSER TO REMAIN.
- NEW EXIT SIGN.
- EXISTING FIXTURE TO BE REMOVED.
- EXISTING FIXTURE TO BE ABANDONED.

RENOVATION REFLECTED CEILING NOTES:

- EXISTING FIXTURE RELOCATED.
- EXISTING PLASTER CEILING TO REMAIN AND BE PAINTED.
- PROVIDE NEW DOWN LIGHTS IN THIS AREA.
- EXISTING HVAC DIFFUSER RELOCATED.
- EXISTING FIRE SPRINKLER RELOCATED.
- EXISTING SPRINKLER RELOCATED.
- NEW ACOUSTICAL CEILING TILE AND GRID.
- NEW HVAC DIFFUSER.
- PROVIDE NEW EXIT SIGN.
- OWNER PROVIDED, OWNER INSTALLED SIGN. SEE E-2 FOR ELECTRICAL REQUIREMENTS.
- NEW FIRE SPRINKLER WITH 1" PIPE TO NEAREST BRANCH LINE.
- EXISTING CEILING TO BE PATCHED (WHERE NEEDED) AND PAINTED COLOR #5.
- NEW 2 x 4 SURFACE MOUNTED LIGHTS OVER TOP OF EXISTING LIGHT FIXTURES.
- DO NOT DISTURB EXISTING CEILING. PAINT TO FINISH.

CEILING SYMBOLS

	NEW 2' x 4' FLUORESCENT LIGHT LAY-IN		NEW RECESSED DOWN LIGHT		EXISTING SUPPLY AIR GRILLE TO REMAIN		NEW 2' x 4' SUSPENDED ACOUSTICAL CEILING SCORED, TEGULAR
	EXISTING 2' x 4' FLUORESCENT LIGHT LAY-IN TO REMAIN		EXISTING RECESSED DOWN LIGHT TO REMAIN		EXISTING RETURN AIR GRILLE TO REMAIN		EXISTING 2' x 4' SUSPENDED ACOUSTICAL CEILING TO BE REMOVED
	EXISTING 2' x 4' FLUORESCENT LIGHT LAY-IN TO BE RELOCATED		NEW BALL SCONCES		EXISTING EXHAUST FAN TO REMAIN		NEW 2' x 4' SUSPENDED ACOUSTICAL CEILING
	EXISTING 2' x 4' SURFACE MOUNTED FLUORESCENT LIGHT TO REMAIN		NEW BALL WASHERS		EXISTING SUPPLY AIR GRILLE TO BE RELOCATED		SUSPENDED GYPSUM WALLBOARD INTERIOR STUCCO EXTERIOR MATCH EXISTING
	EXISTING 2' x 4' SURFACE MOUNTED FLUORESCENT LIGHT TO BE REMOVED		EXISTING FIRE SPRINKLER RELOCATED		EXISTING RETURN AIR GRILLE TO BE RELOCATED		EXISTING SUSPENDED GYPSUM WALLBOARD INTERIOR STUCCO EXTERIOR
	NEW 2' TUBE PENDANT H.T.D. FLUORESCENT		EXISTING FIRE SPRINKLER WITH PIPE TO NEAREST BRANCH LINE		NEW SUPPLY AIR GRILLE		
	EXISTING 2' TUBE PENDANT H.T.D. FLUORESCENT LIGHT TO REMAIN		SMOKE DETECTOR		NEW RETURN AIR GRILLE		
	EXISTING 2' TUBE PENDANT H.T.D. FLUORESCENT LIGHT TO BE RELOCATED		EXISTING EXIT LIGHTS		NEW EXHAUST FAN		
	EXISTING 2' TUBE PENDANT H.T.D. FLUORESCENT LIGHT TO BE REMOVED		NEW EXIT LIGHTS				

122 SPACE NUMBER SEE FLOOR PLANS

ALL CEILINGS ARE 8'-0" AFF. U.N.O.

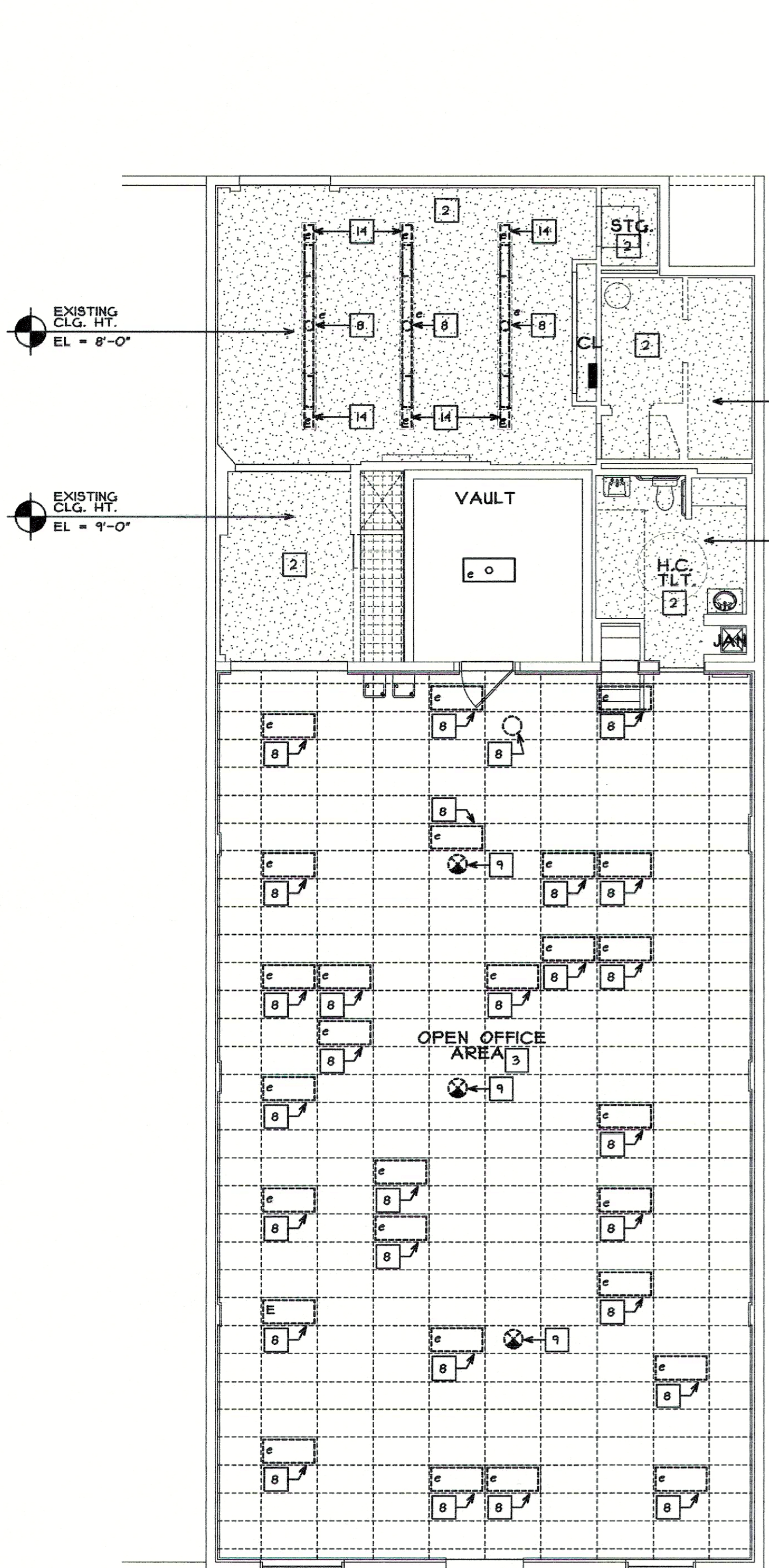

REFLECTED CEILING DEMOLITION FIRST FLOOR PLAN
SCALE: 1/8" = 1'-0"

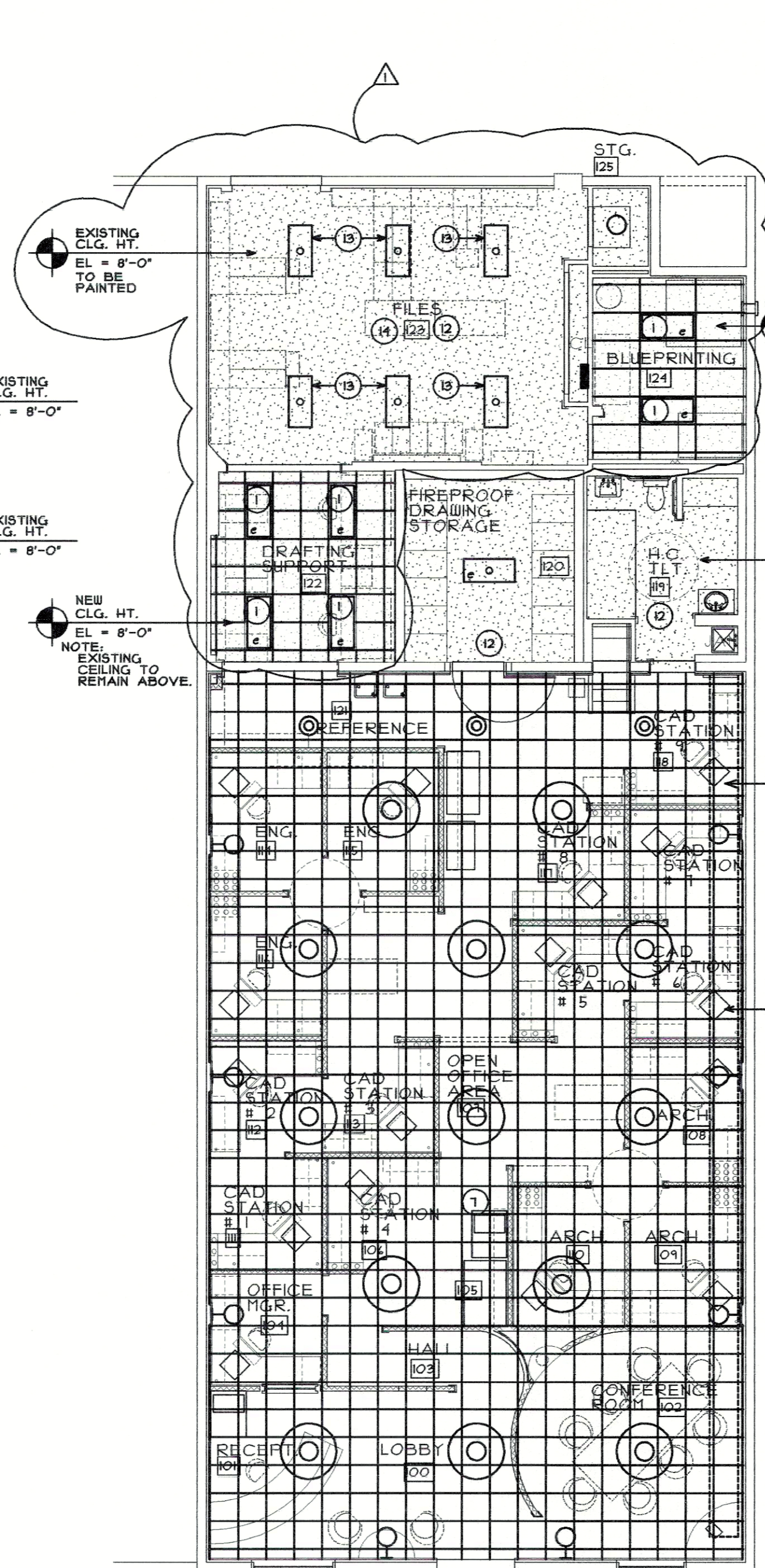

REFLECTED CEILING RENOVATION FIRST FLOOR PLAN
SCALE: 1/8" = 1'-0"

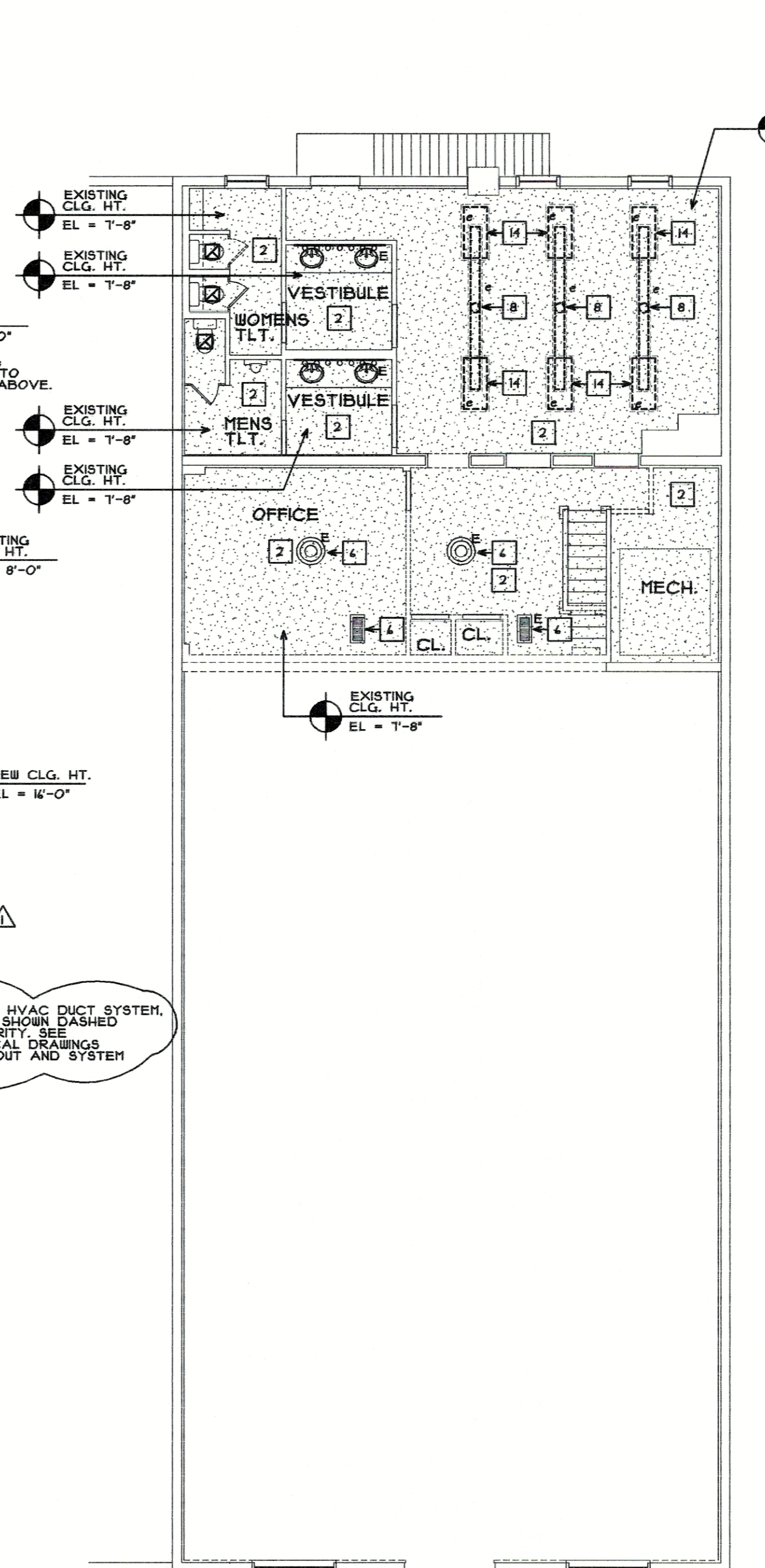

REFLECTED CEILING DEMOLITION SECOND FLOOR PLAN
SCALE: 1/8" = 1'-0"

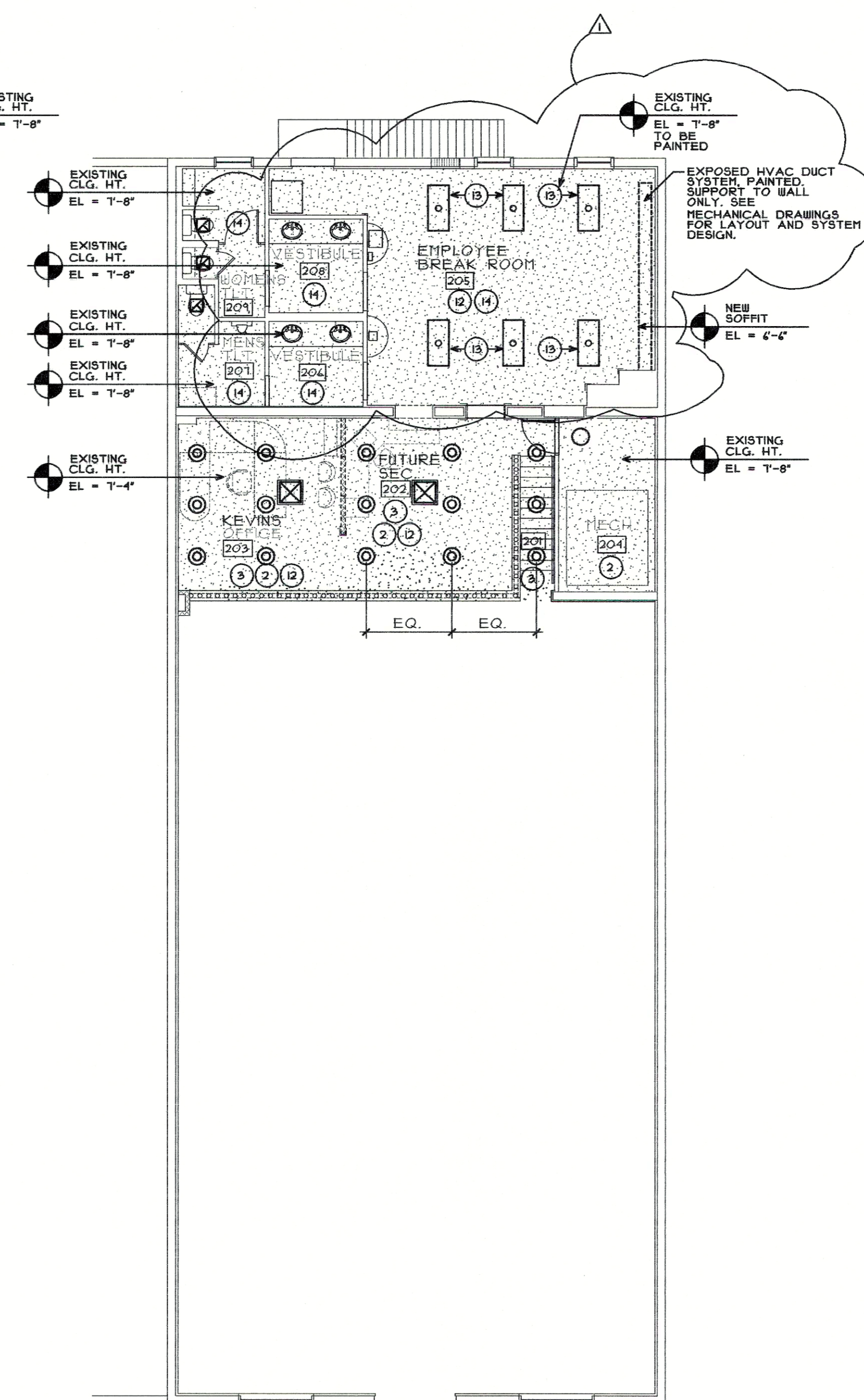

REFLECTED CEILING RENOVATION SECOND FLOOR PLAN
SCALE: 1/8" = 1'-0"

BESSOLO
DESIGN GROUP INC
AA-C002117
ARCHITECTURE ■ PLANNING
111 SECOND AVENUE N.E.
SUITE 600
ST. PETERSBURG, FLORIDA
(727) 894-4453
FAX (727) 896-8662

BESSOLO DESIGN GROUP, INC OFFICE
NEW OFFICE BUILDING
ST. PETERSBURG, FLORIDA
556 CENTRAL AVE.

PROFESSIONAL SEAL

REVISIONS
12-01-98

COMMISSION NO.
98-09C24

DRAWN/CHECKED
TLK - KJB

DATE
11-13-98

DRAWING OF
A-2