

FOR LEASE

2659 Spring Street Redwood City, CA



Creative Open Office Layout

±1,243 Sq. Ft. - Available Immediately

Two On-Site Parking Spaces / Served by Caltrain Shuttle

EXCLUSIVE AGENTS

Jon Goldman
Partner
BRE License #01295503
Phone | 650.618.3003
jon.goldman@prprop.com

Brad Ehikian
Partner
BRE License #01736391
Phone | 650.618.3001
brad.ehikian@prprop.com

Marisa Marr
Client Services Coordinator
BRE License #01990399
Phone | 650.618.3013
marisa.marr@prprop.com

FOR LEASE

2659 Spring Street Redwood City, CA



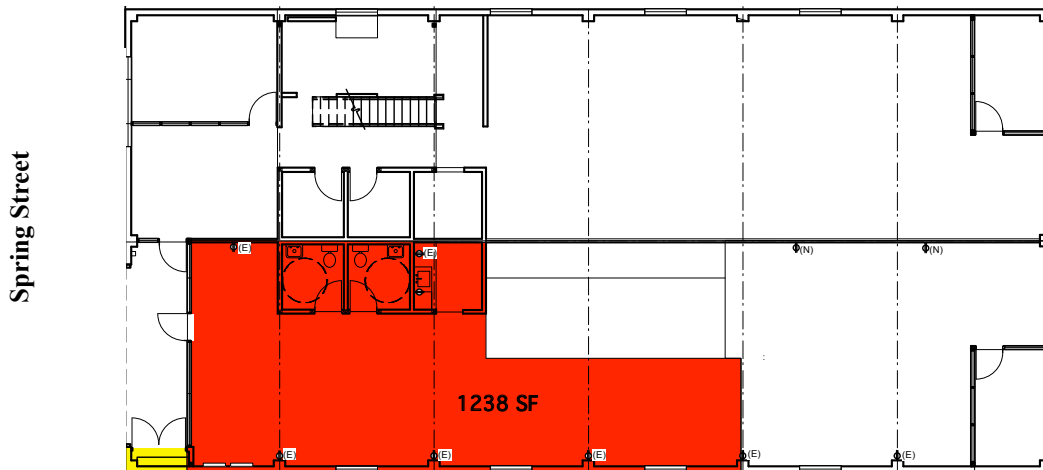

PROPERTY DESCRIPTION & FLOOR PLAN

- Open Office Layout Plus a Glass-Walled Conference Room
- Kitchenette
- Private Restrooms
- 2 On-Site Parking Spaces
- Dramatic, High Ceilings
- Abundant Natural Light
- Served by the Redwood City-Midpoint Caltrain Shuttle
- One Block from the Redwood City Stanford Campus



MAY NOT BE ACCURATE / TO SCALE

-  Tenant space 1,238.0 SF
-  Electrical Room 20 SF

EXCLUSIVE AGENTS

Jon Goldman
Partner
BRE License #01295503
Phone | 650.618.3003
jon.goldman@prprop.com

Brad Ehikian
Partner
BRE License #01736391
Phone | 650.618.3001
brad.ehikian@prprop.com

Marisa Marr
Client Services Coordinator
BRE License #01990399
Phone | 650.618.3013
marisa.marr@prprop.com

FOR LEASE

2659 Spring Street Redwood City, CA



PHOTOGRAPHS

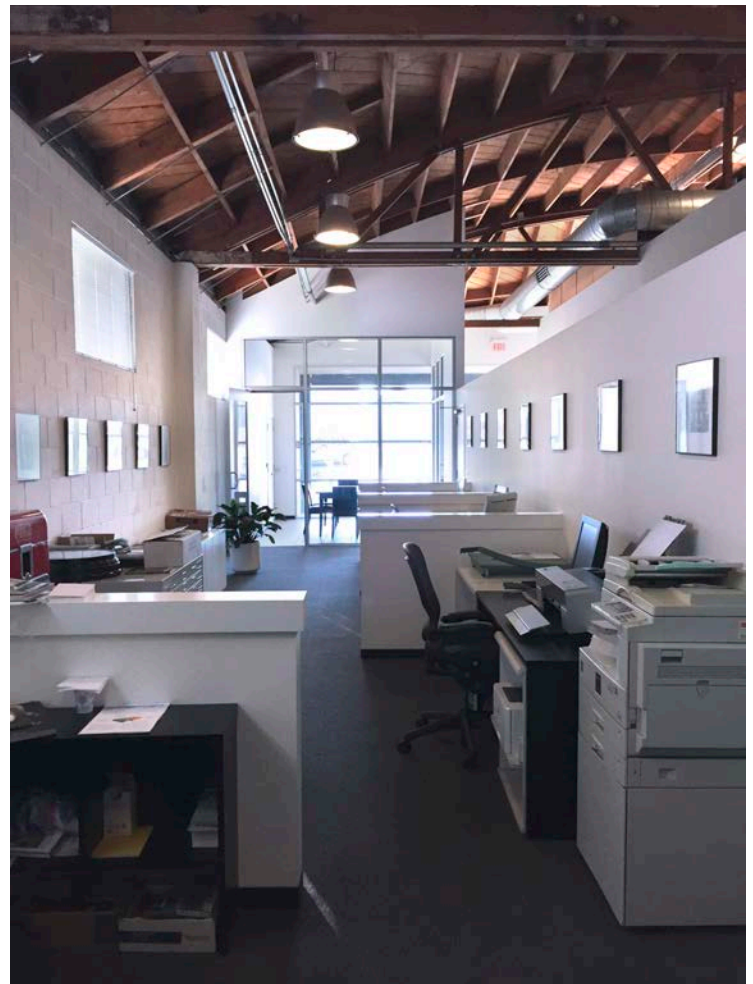

EXCLUSIVE AGENTS

Jon Goldman
Partner
BRE License #01295503
Phone | 650.618.3003
jon.goldman@prprop.com

Brad Ehikian
Partner
BRE License #01736391
Phone | 650.618.3001
brad.ehikian@prprop.com

Marisa Marr
Client Services Coordinator
BRE License #01990399
Phone | 650.618.3013
marisa.marr@prprop.com

FOR LEASE

2659 Spring Street Redwood City, CA



SITE LOCATION

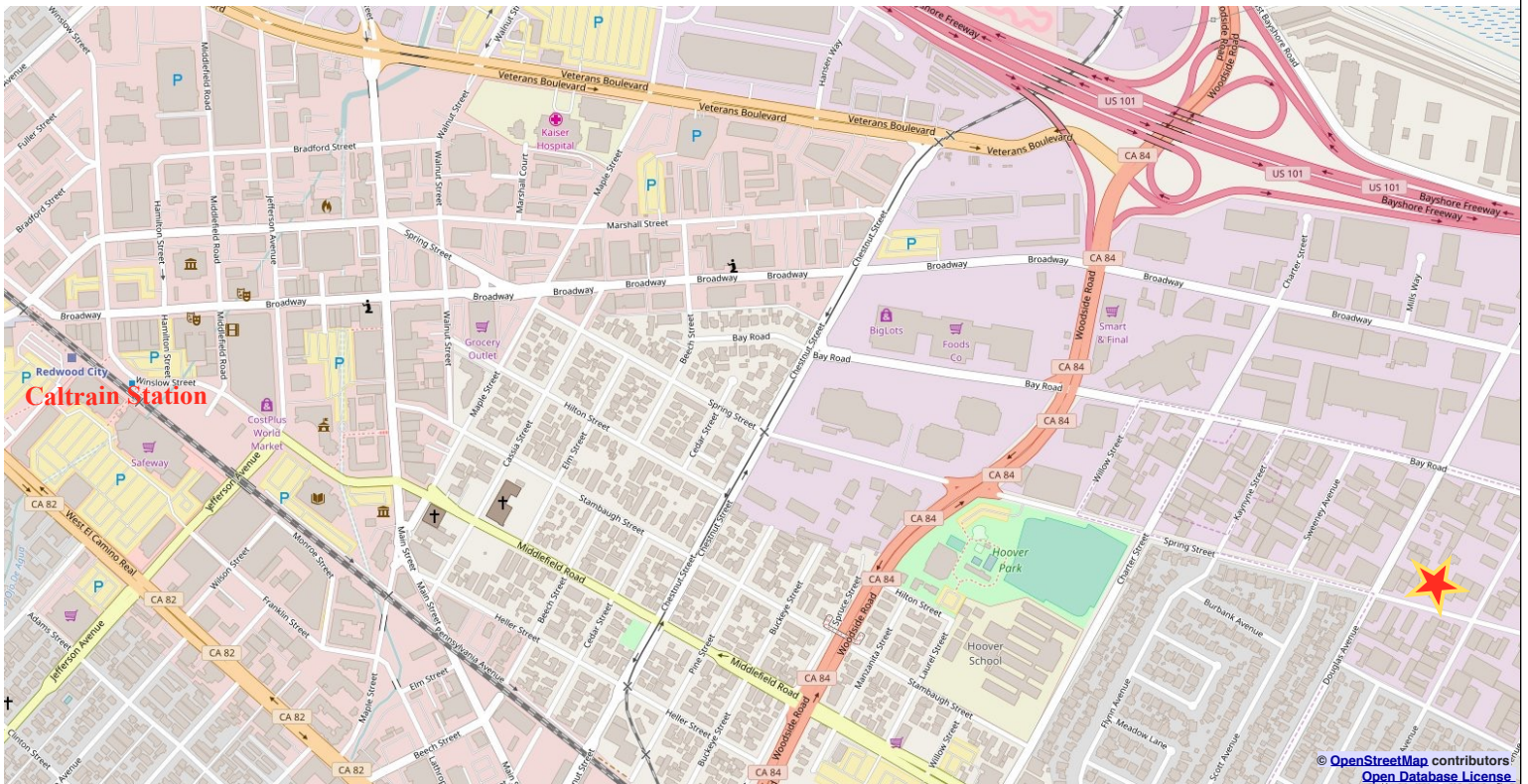

Neither the property owner nor Premier Property Management make any representation or warranty with regard to the information contained within this advertising flyer and the information contained herein should not be relied upon for validity, accuracy or completeness. Prior to submitting an offer, prospective purchasers or tenants should perform their own due diligence including consultation with their legal and tax counsel in order to arrive at an independent evaluation of the property.

EXCLUSIVE AGENTS

Jon Goldman
Partner
BRE License #01295503
Phone | 650.618.3003
jon.goldman@prprop.com

Brad Ehikian
Partner
BRE License #01736391
Phone | 650.618.3001
brad.ehikian@prprop.com

Marisa Marr
Client Services Coordinator
BRE License #01990399
Phone | 650.618.3013
marisa.marr@prprop.com