

V/L Whitehall Road Whitehall, Michigan

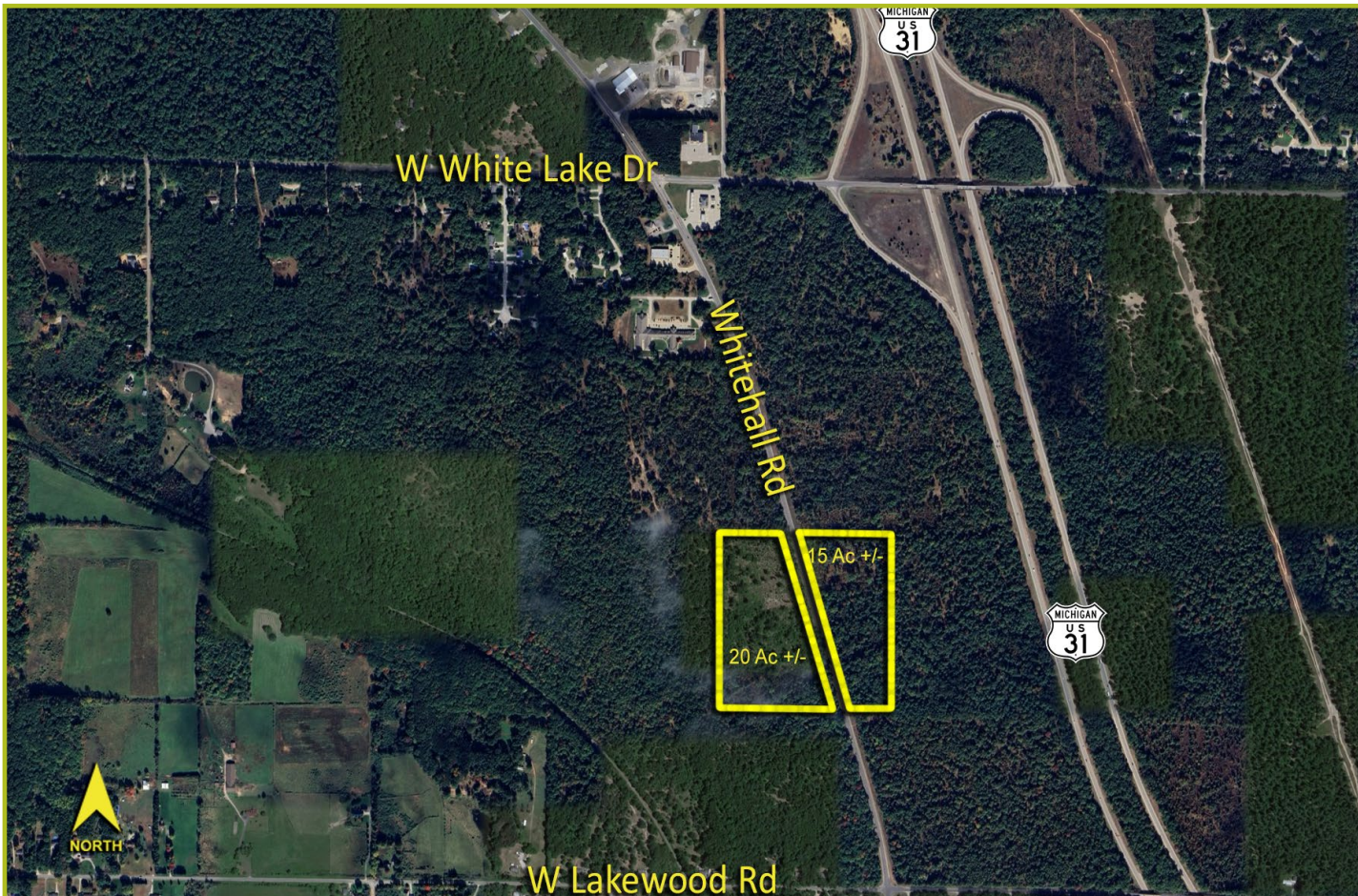

- 35+ Acres Total Vacant Land
 - 20 Acres W of Whitehall Rd
 - 15.5 Acres E of Whitehall Rd
- The west parcel is zoned NC – Neighborhood Commercial on Whitehall Rd frontage, and the balance is zoned MHDR-Medium High-Density Residential
- The east parcel is zoned MHP – Mobile Home Park
- There is a vacant 30-acre parcel adjoining the east parcel (zoned MHP) that is being offered for sale by Scott Pierre of Coldwell Banker Woodland Schmidt. Combined, these parcels satisfy the municipal size requirement for MHP development
- **Sale Prices:**
 - **W Parcel: \$300,000.00**
 - **E Parcel: \$201,500.00**

For more information, please contact:

BRYAN BENCH
231 578 2508
bryanbench@corerealty.com

TROY WASSERMAN
231 750 9627
troywasserman@corerealty.com

Connect with us:



CORE REALTY PARTNERS
221 W. Webster Avenue
Muskegon, MI 49440

www.corecommercialrealty.com

Information is subject to verification and no liability for errors or omissions is assumed. Price is subject to change and listing withdrawal.