

LAND FOR LEASE

9701 Bluff Road, Downey, CA 90240

±70,373 SF (1.61 Acres)
of land available



Jon Reno, SIOR, CCIM

Managing Director
jon.reno@jll.com
+1 213 271 1508
CA DRE Lic. #01277642

Mark Vanis

Managing Director
mark.vanis@jll.com
+1 213 239 5908
CA DRE License #01305617

Trevor Gale, SIOR

Managing Director
trevor.gale@jll.com
+1 213 239 6256
CA DRE License #01452957

Alexandra Scott

Associate
alexandra.scott@jll.com
+213 239 5903
CA DRE License #02241723

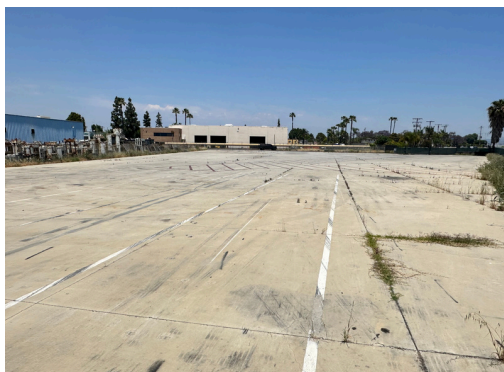

Highlights

- ±70,373 SF (1.61 Acres) of land available
- Approved for truck and trailer on chassis storage
- Large concrete fenced yard
- Entire property is fenced & secure
- Power has been brought to the property
- Centrally located & proximity to 710 and I-5 Freeways

Jon Reno, SIOR, CCIM

Managing Director
jon.reno@jll.com
+1 213 271 1508
CA DRE Lic. #01277642

Mark Vanis

Managing Director
mark.vanis@jll.com
+1 213 239 5908
CA DRE License #01305617

Trevor Gale, SIOR

Managing Director
trevor.gale@jll.com
+1 213 239 6256
CA DRE License #01452957

Alexandra Scott

Associate
alexandra.scott@jll.com
+213 239 5903
CA DRE License #02241723



Highlights

- ±70,373 SF (1.61 Acres) of land available
- Approved for truck and trailer on chassis storage
- Large concrete fenced yard
- Wrought iron perimeter fencing
- Power has been brought to the property
- Centrally located & proximity to 710 and I-5 Freeways

Jon Reno, SIOR, CCIM

Managing Director

jon.reno@jll.com

+1 213 271 1508

CA DRE Lic. #01277642

Mark Vanis

Managing Director

mark.vanis@jll.com

+1 213 239 5908

CA DRE License #01305617

Trevor Gale, SIOR

Managing Director

trevor.gale@jll.com

+1 213 239 6256

CA DRE License #01452957

Alexandra Scott

Associate

alexandra.scott@jll.com

+213 239 5903

CA DRE License #02241723