

LOCATION MAP (NTS)

REFERENCE PLAT. BY:  
 THOMAS W. BAILEY APR. 17, 1986 PL. CAB. E-386  
 RICHARD J. RHODE OCT. 26, 1990 PL. CAB. F-45  
 HENRY M. CHAPLIN FEB. 13, 1986 PL. CAB. F-26  
 ALBERT HEATLEY JR. MAY, 1975 PL. BK. 22-75  
 ROBERT L. HIERS JULY 23, 1977 PL. BK. 25-224  
 F.A. MOORER FEB. 3, 1962 NOT RECORDED  
 F.A. MOORER JULY 10, 1957

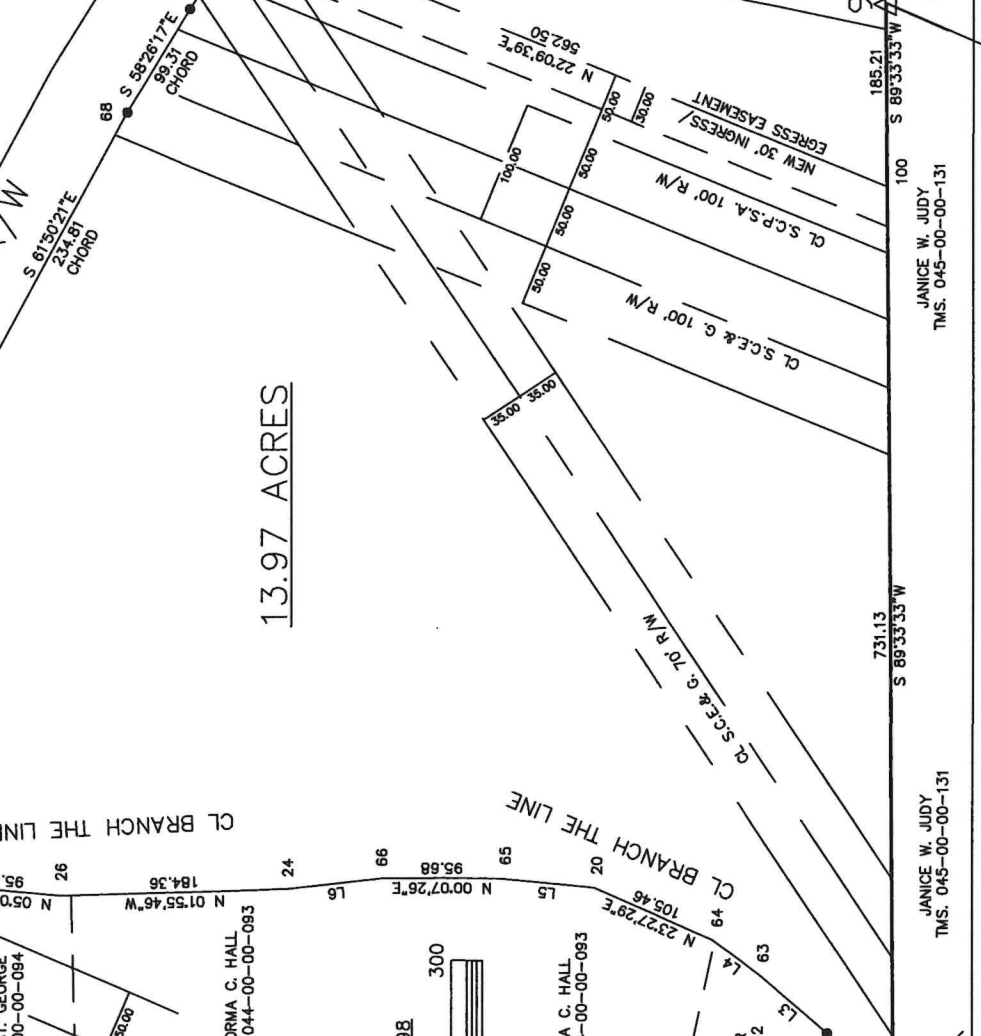

LINE	BEARING	DISTANCE
1	S 89°33'33" W	10.00
2	N 44°01'15" E	73.49
3	N 41°00'02" E	71.02
4	N 36°31'31" E	49.80
5	N 05°25'01" E	75.32
6	N 06°49'08" W	77.49
7	N 00°06'33" E	38.11
8	S 57°48'29" E	135.01
9	S 57°59'32" E	81.97
10	S 57°59'32" E	72.80

PLAT  
 PREPARED FOR  
 ELEASE C. JUDY  
 LOCATED  
 NEAR ST. GEORGE  
 DORCHESTER CO. SC

SCALE: 1" = 100' FEBRUARY 10, 1998



PLAT SHOWS ALL EASEMENTS THAT WERE  
 OF THIS SURVEY.  
 NOTE:  
 ALL CORNER AND BOUNDARY  
 POINTS ARE TO BE MARKED BY  
 IRON PINS OR IRON RODS  
 AS PER FILED MAP ABOVE. A & X  
 ARE TO BE MARKED BY IRON  
 PINS OR IRON RODS.  
 THIS SURVEY AND PLAT IS SUBJECT TO ANY  
 FACTS THAT MAY BE REVEALED BY A FULL  
 AND ACCURATE TITLE SEARCH.  
 I HEREBY STATE THAT TO THE BEST OF MY  
 KNOWLEDGE AND BELIEF, AND TO THE BEST  
 OF MY INFORMATION AND BELIEF, THE  
 PLAT IS CORRECT AND ACCURATE AND  
 COMPLIES WITH THE REQUIREMENTS OF THE  
 PRACTICE OF LAND SURVEYING IN SOUTH  
 CAROLINA AND MEETS OR EXCEEDS THE  
 STANDARDS AND CRITERIA SET FORTH IN  
 THE PROFESSIONAL CONDUCT ACT AS  
 AMENDED THEREIN.  
 TERRY B. ARJ, P.E. S.C.P.L.E. NO. 17270  
 1011 FLATWOODS RD.  
 FLEMING, SOUTH CAROLINA 29541  
 (803) 383-2621

97098  
 ARJ

