

FOR SALE

\$1.50/SF

+/- 73.46 ACRES OF LAND
12706 WANDA LN., MAGNOLIA, TX 77354

SITE

JOEL C. ENGLISH
Managing Broker / Principal
Joel@TexasCRES.com
(713) 473-7200

ADRIA MARTINEZ
Associate
Adria@TexasCRES.com
(713) 459-4483



PROPERTY HIGHLIGHTS



Location

12706 Wanda Ln.
Magnolia, TX 77354



Asking Price

\$1.50 per SF



Size

+/- 73.46 Acres

Contact:

JOEL C. ENGLISH

Managing Broker / Principal
Joel@TexasCRES.com
(713) 473-7200

ADRIA MARTINEZ

Associate
Adria@TexasCRES.com
(713) 459-4483

- +/- 73.46 SF acres of land in Magnolia, TX located on Wanda Lane.
- Located just west of Dobbin Hufsmith Road, and less than a mile east of Spur 149.
- Outstanding investment or development opportunity in rapidly expanding Magnolia, Texas.
- Property not located in flood plain, per FEMA maps.
- Excellent location just a couple miles north of SH 249/Aggie Expressway and the brand new Woodlands Parkway extension coming soon.
- Located in Montgomery County and Magnolia ISD with a total tax rate for 2023 of \$1.76 per \$100 of assessed value.
- Full demographic package available upon request.

LOCATION MAP

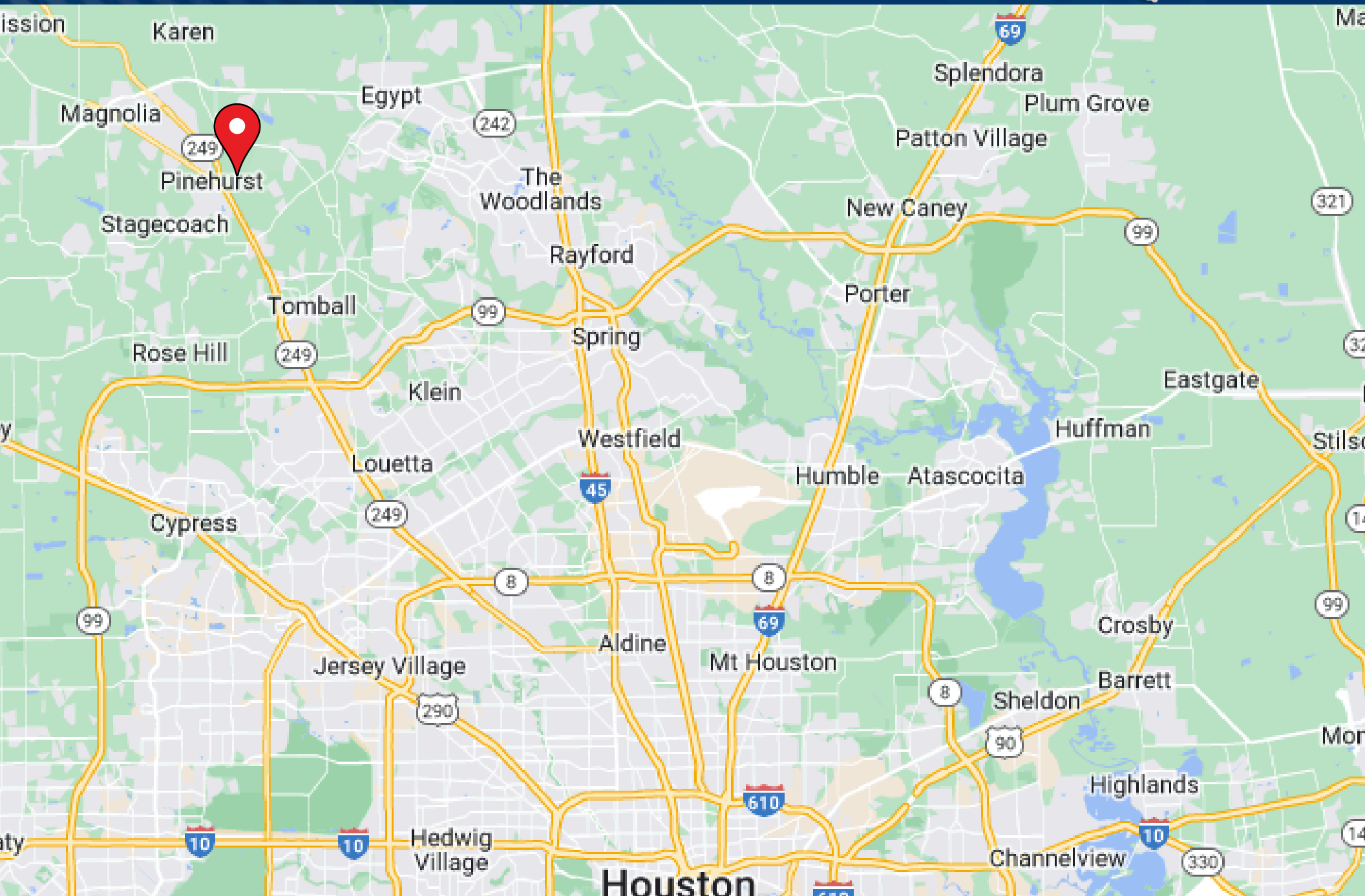

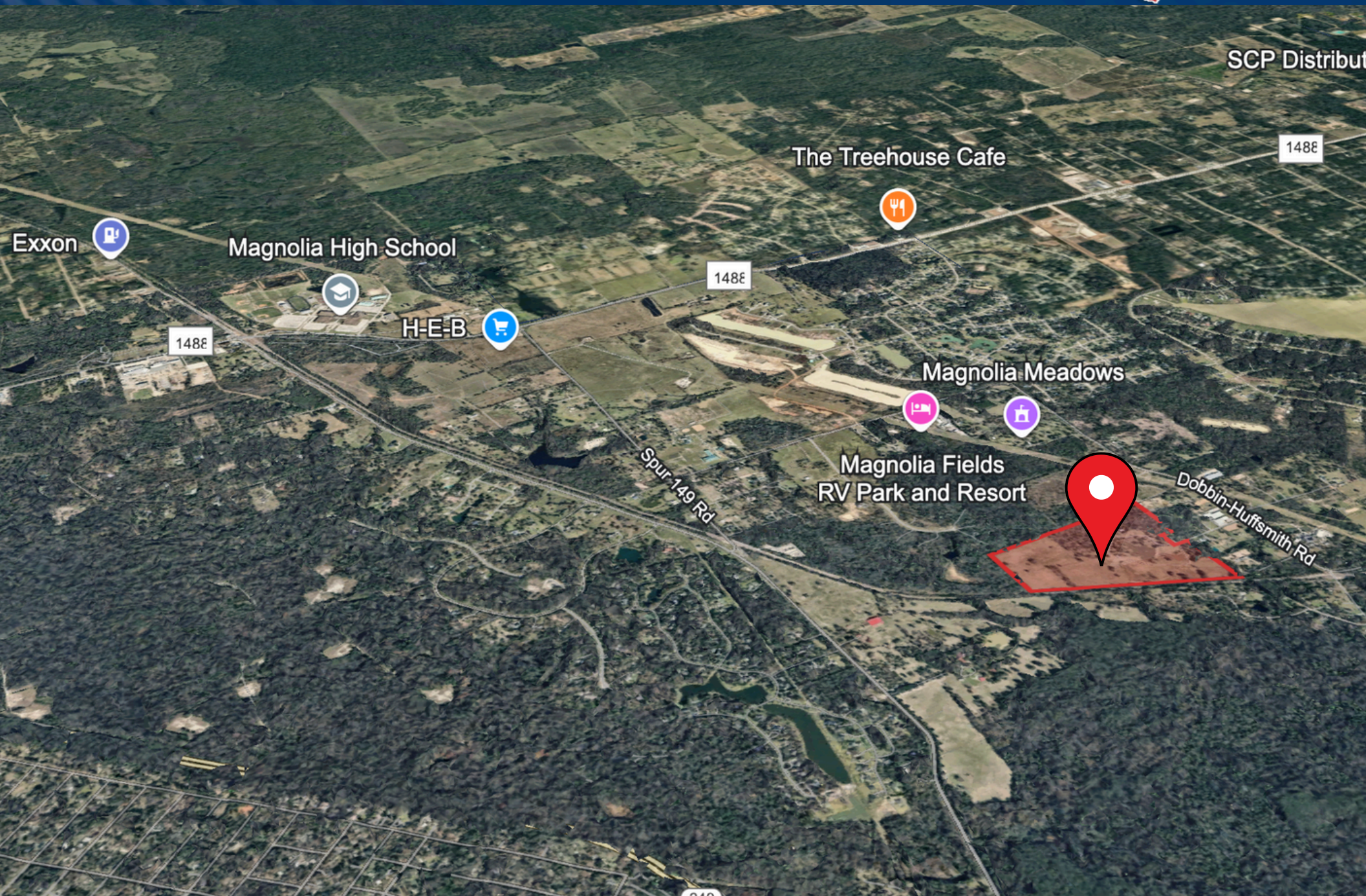

DEMOGRAPHICS



DEMOGRAPHIC SUMMARY

12706 Wanda Ln, Magnolia, Texas, 77354

Ring of 1 mile

KEY FACTS

691

Population



257

Households

44.7

Median Age

\$99,499

Median Disposable Income

EDUCATION

3.4%

No High School Diploma



61.7%

Bachelor's/Grad / Prof Degree



8.6%

High School Graduate



26.3%

Some College/ Associate's Degree



691

2023 Total Population (Esri)

INCOME



\$114,628

Median Household Income



\$53,821

Per Capita Income



\$734,385

Median Net Worth

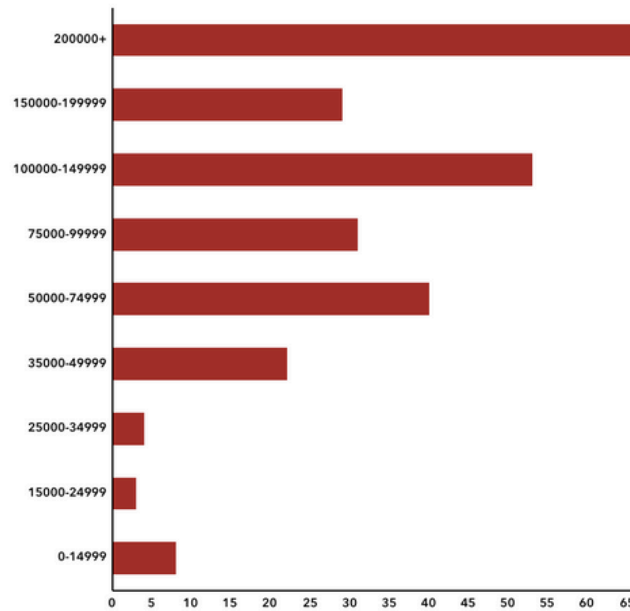

HOUSEHOLD INCOME

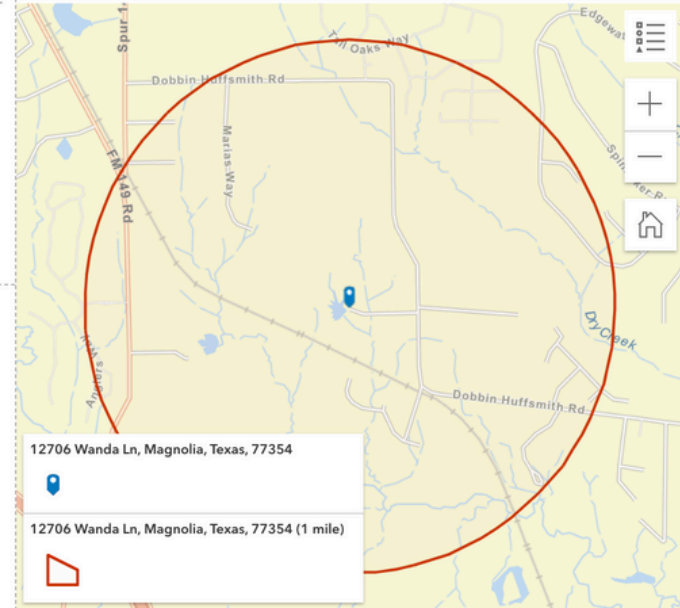

EMPLOYMENT



White Collar



Blue Collar



Services

64.9%

24.9%

17.7%

11.4%

Unemployment Rate

Source: This infographic contains data provided by Esri (2024, 2029). © 2024 Esri

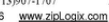



Information contained in this marketing piece is furnished by property owners and brokers who acquire the information from third party websites, county appraisal districts, appraisers, tax services and inspectors. The information is shared with Texas CRES, LLC for reference and for marketing purposes. Texas CRES, LLC makes no representations to the validity or accuracy of the information. Neither the listing Broker, or the property owner make any warranty, guarantee, or representation to the accuracy of the information. You should rely exclusively on your own property research and studies to confirm the accuracy of any information contained herein.

JOEL C. ENGLISH
Managing Broker / Principal
Joel@TexasCRES.com
(713) 473-7200

ADRIA MARTINEZ
Associate
Adria@TexasCRES.com
(713) 459-4483

