



COMMERCE POINT DRIVE - FLEX SPACE

2210 Commerce Point Dr, Lakeland, FL 33801

David Hungerford, CCIM, SIOR
863.660.3138
david@saundersrealestate.com

Joey Hungerford
863.660.3511
joey@saundersrealestate.com



TABLE OF CONTENTS

CONFIDENTIALITY & DISCLAIMER

All materials and information received or derived from Saunders Real Estate its directors, officers, agents, advisors, affiliates and/or any third party sources are provided without representation or warranty as to completeness, veracity, or accuracy, condition of the property, compliance or lack of compliance with applicable governmental requirements, developability or suitability, financial performance of the property, projected financial performance of the property for any party's intended use or any and all other matters.

Neither Saunders Real Estate its directors, officers, agents, advisors, or affiliates makes any representation or warranty, express or implied, as to accuracy or completeness of the any materials or information provided, derived, or received. Materials and information from any source, whether written or verbal, that may be furnished for review are not a substitute for a party's active conduct of its own due diligence to determine these and other matters of significance to such party. Saunders Real Estate will not investigate or verify any such matters or conduct due diligence for a party unless otherwise agreed in writing.

EACH PARTY SHALL CONDUCT ITS OWN INDEPENDENT INVESTIGATION AND DUE DILIGENCE.

Any party contemplating or under contract or in escrow for a transaction is urged to verify all information and to conduct their own inspections and investigations including through appropriate third party independent professionals selected by such party. All financial data should be verified by the party including by obtaining and reading applicable documents and reports and consulting appropriate independent professionals. Saunders Real Estate makes no warranties and/or representations regarding the veracity, completeness, or relevance of any financial data or assumptions. Saunders Real Estate does not serve as a financial advisor to any party regarding any proposed transaction. All data and assumptions regarding financial performance, including that used for financial modeling purposes, may differ from actual data or performance. Any estimates of market rents and/or projected rents that may be provided to a party do not necessarily mean that rents can be established at or increased to that level. Parties must evaluate any applicable contractual and governmental limitations as well as market conditions, vacancy factors and other issues in order to determine rents from or for the property.

Legal questions should be discussed by the party with an attorney. Tax questions should be discussed by the party with a certified public accountant or tax attorney. Title questions should be discussed by the party with a title officer or attorney. Questions regarding the condition of the property and whether the property complies with applicable governmental requirements should be discussed by the party with appropriate engineers, architects, contractors, other consultants and governmental agencies. All properties and services are marketed by Saunders Real Estate in compliance with all applicable fair housing and equal opportunity laws.

TABLE OF CONTENTS

TABLE OF CONTENTS	2
PROPERTY SUMMARY	4
ADDITIONAL PHOTOS	6
ADDITIONAL PHOTOS	7
AERIAL	8
LOADING AREA	9
REGIONAL MAP	11
LOCATION MAP	12
DEMOGRAPHICS MAP & REPORT	13
AREA ANALYTICS	14
TRADE AREA MAP	15
NEIGHBORHOOD AERIAL	16
ADVISOR BIO 1	18
ADVISOR BIO 2	19



Section 1

PROPERTY INFORMATION

PROPERTY SUMMARY



OFFERING SUMMARY

Lease Rate:	\$9.50 SF/yr (NNN)
NNN Expenses (Est.):	\$1.86/SF/YR
Available SF:	35,750 SF
Lot Size:	2.11 ± AC
Jurisdiction:	City of Lakeland
Zoning:	PUD 3485 H (I-1)
Property Frontage:	420 ± FT (US-98)
Traffic Count:	41,000 Cars Per Day (US HWY 98)
Utilities:	Water and Sewer
PIN:	242828000000023020

PROPERTY DESCRIPTION

Perfectly positioned off US HWY 98 and only a mile from the Polk Parkway, this prime flex building offers unparalleled potential for businesses eager to capitalize on growth in one of the nation's fastest-growing metropolitan areas. With versatile potential for flex, industrial, or retail use, the property also offers ample parking to accommodate a variety of needs.

PROPERTY HIGHLIGHTS

- Three-Phase 120/208v
- 4 Offices, 1 Breakroom, and 4 Multi-Person Restrooms
- Ceiling: 14' Eave, 17.2' Clearance at Apex (above drop-ceiling)
- (1) 16' x 14' Overhead Door
- (2) 10' x 10' Dock Doors
- 4,500 SF External Loading Area
- 55 Parking Spaces
- Entire Building Sprinkled



Section 2

PROPERTY PHOTOS

ADDITIONAL PHOTOS



Front of Showroom - 23.8' Column Spacing - 11.8' Drop Ceiling Height



Warehouse - 15,000 SF - 14' Eave - 17.2' Clearance at Apex - 24.4' Column Spacing



Rear of Showroom - 23.8' Column Spacing - 9.8' Drop Ceiling Height

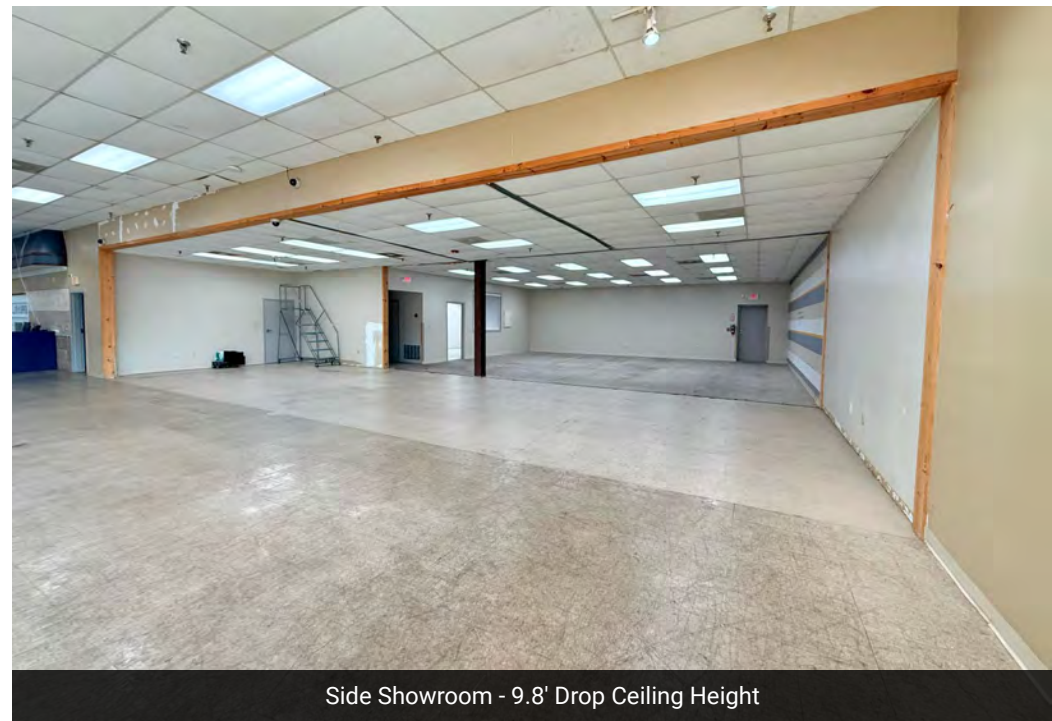

Side Showroom - 9.8' Drop Ceiling Height

ADDITIONAL PHOTOS



Loading Area - 4,500 SF ; Ramp and Dock to 16' x 14' Door



Loading Docks w/ 10' x 10' Doors



Storage Room

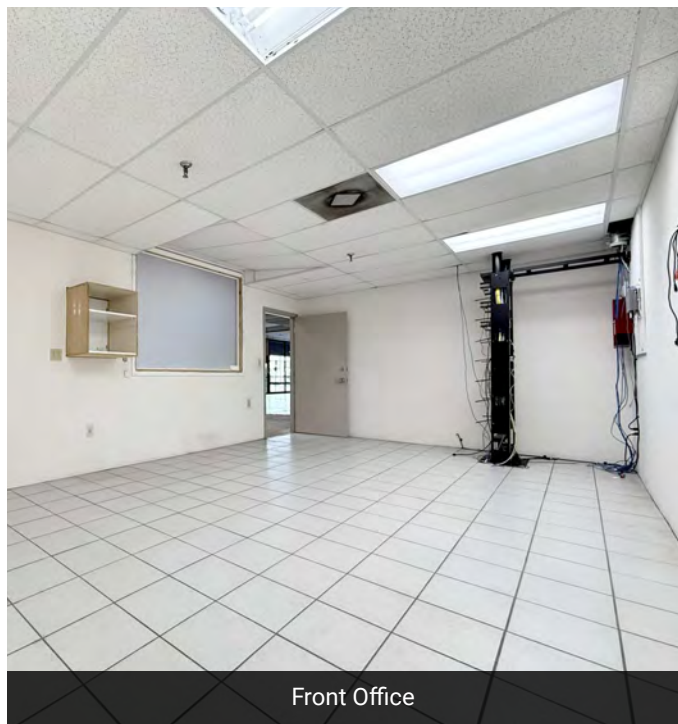

Front Office

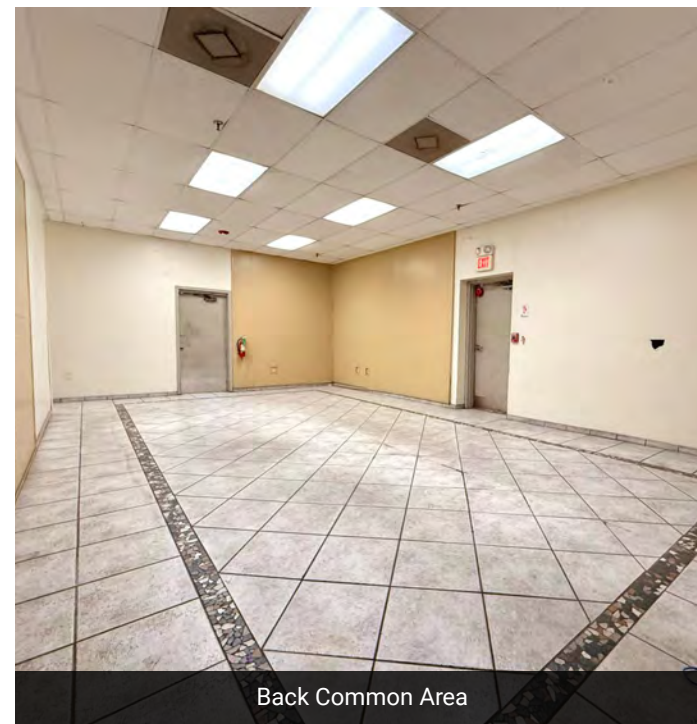

Back Common Area

AERIAL



LOADING AREA





Section 3

LOCATION INFORMATION

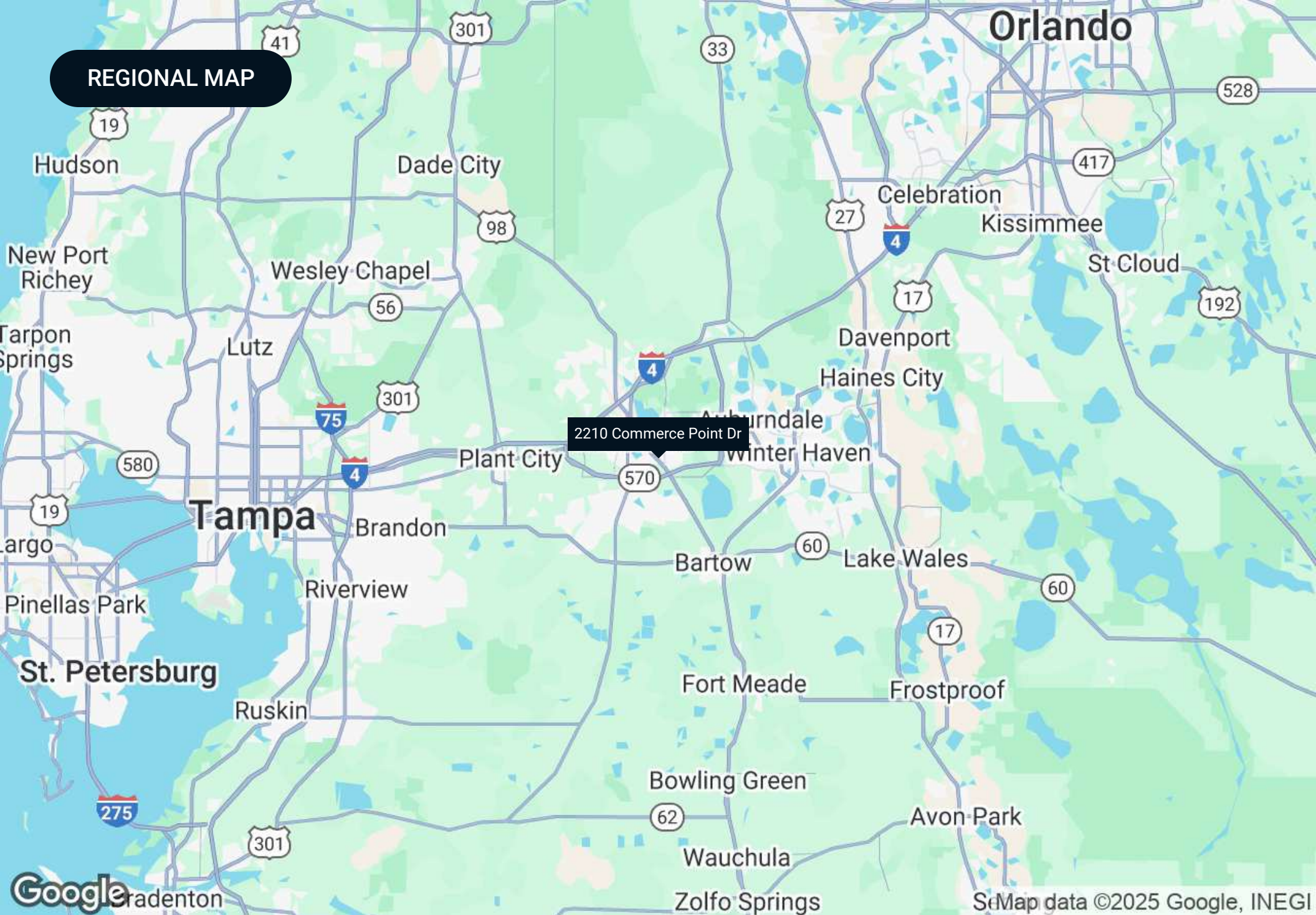

REGIONAL MAP

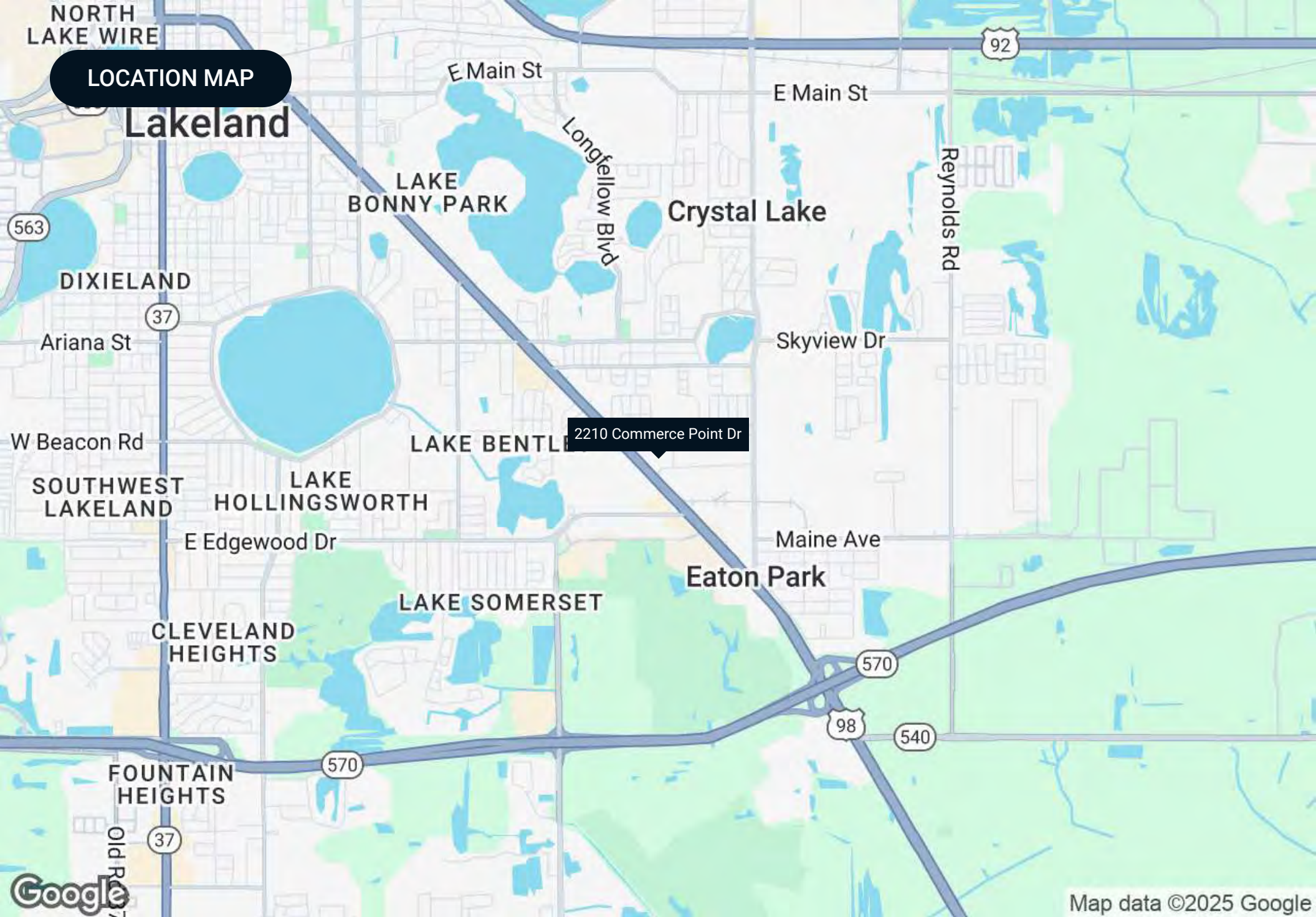

DEMOGRAPHICS MAP & REPORT

POPULATION	1 MILE	2 MILES	3 MILES
Total Population	9,916	27,946	60,159
Average Age	38	38	39
Average Age (Male)	37	37	38
Average Age (Female)	39	39	40

HOUSEHOLDS & INCOME	1 MILE	2 MILES	3 MILES
Total Households	3,746	10,328	22,550
# of Persons per HH	2.6	2.7	2.7
Average HH Income	\$67,486	\$74,979	\$81,807
Average House Value	\$233,831	\$240,206	\$266,537

Demographics data derived from AlphaMap

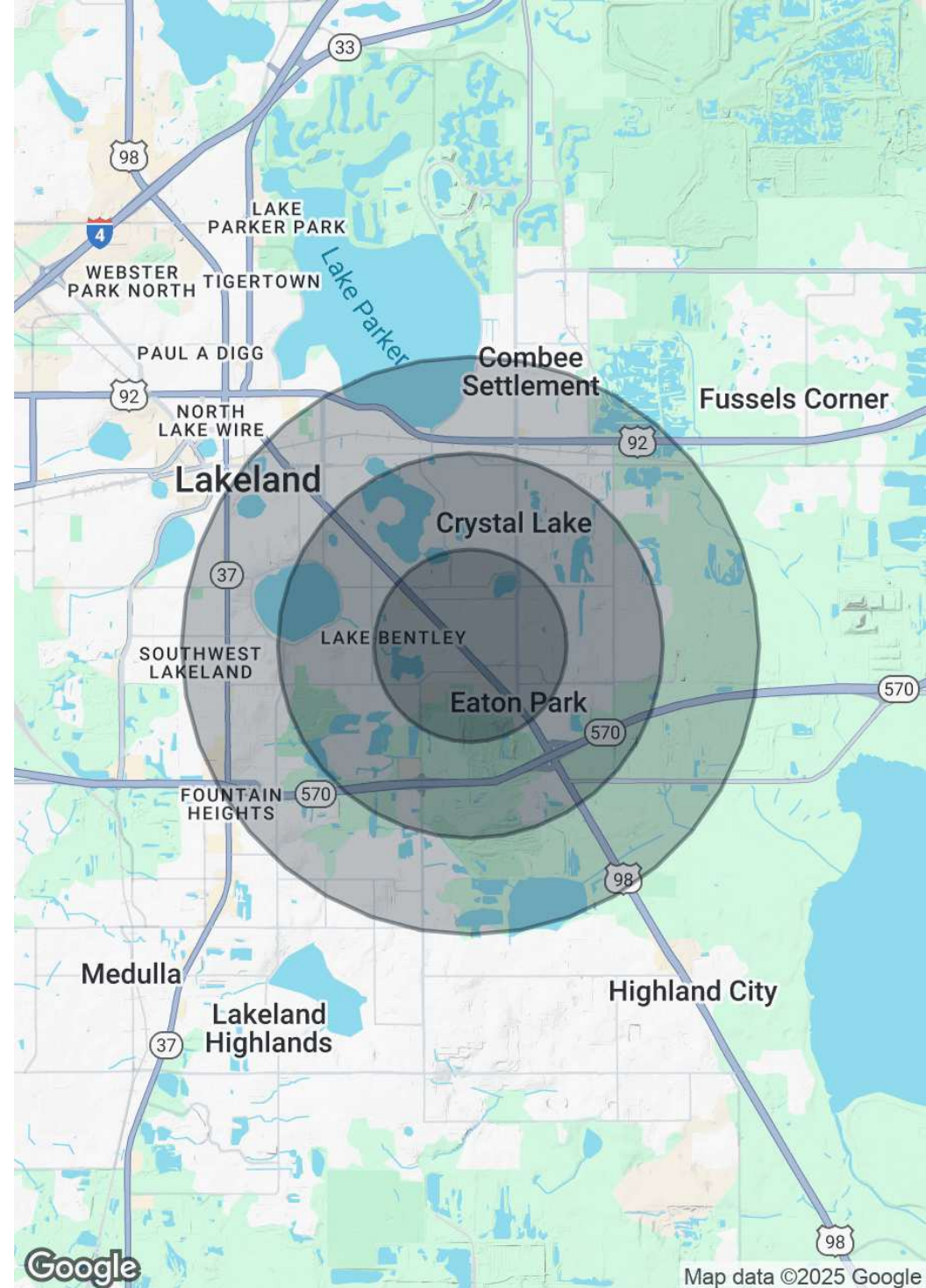

AREA ANALYTICS

POPULATION	5 MINUTES	10 MINUTES	15 MINUTES
Total Population	10,866	48,435	129,361
Average Age	38	38	41
Average Age (Male)	37	38	40
Average Age (Female)	40	39	42

HOUSEHOLD & INCOME	5 MINUTES	10 MINUTES	15 MINUTES
Total Households	4,220	17,861	49,715
Persons per HH	2.6	2.7	2.6
Average HH Income	\$70,897	\$78,299	\$87,999
Average House Value	\$247,571	\$254,600	\$280,485
Per Capita Income	\$27,268	\$28,999	\$33,845

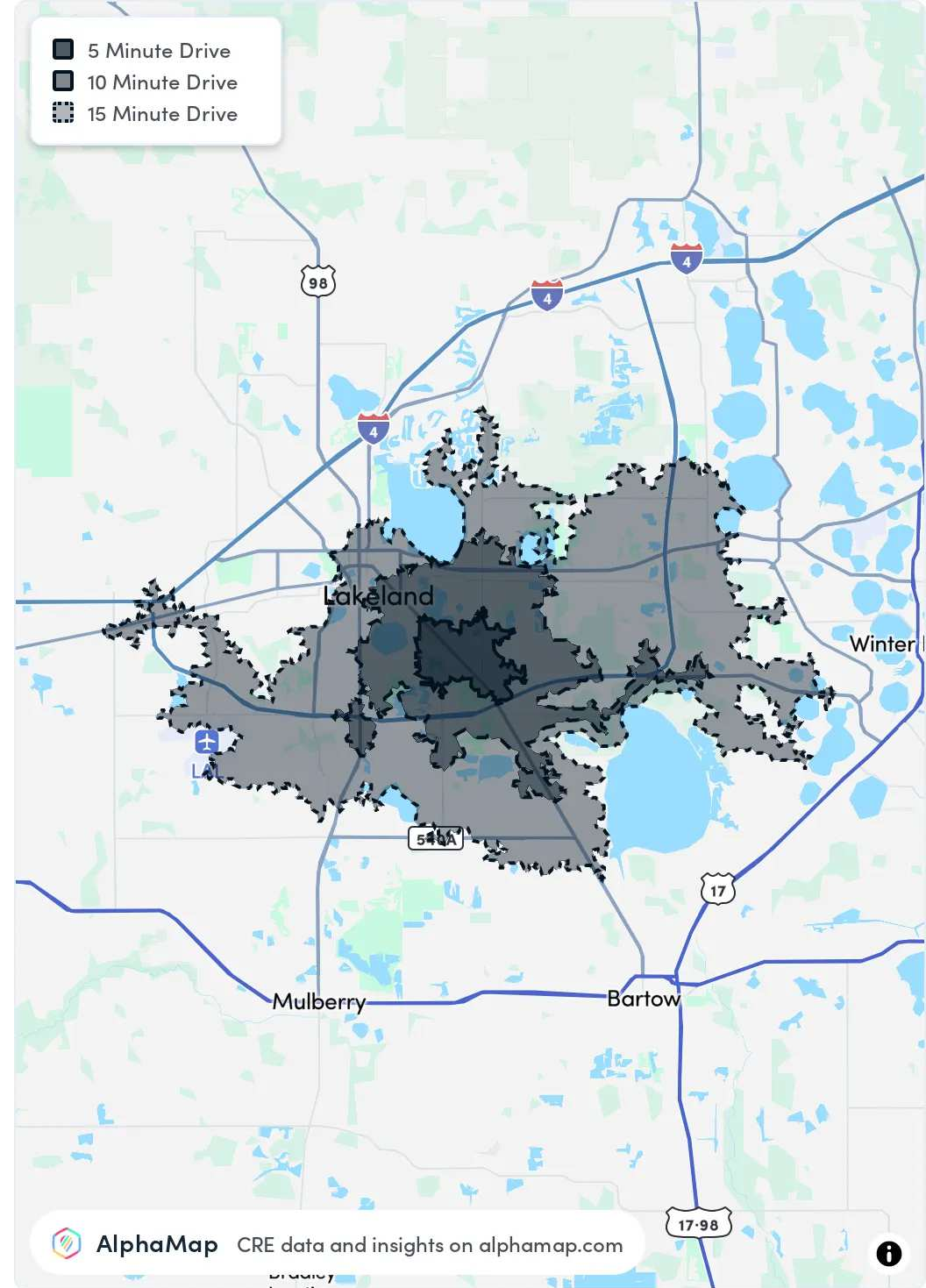

TRADE AREA MAP



NEIGHBORHOOD AERIAL



Keyboard shortcuts | Map data ©2025 Imagery ©2025 Airbus, Maxar Technologies | Terms | Report



Section 4

AGENT AND COMPANY INFO

ADVISOR BIOGRAPHY



DAVID HUNGERFORD, CCIM, SIOR

Senior Advisor

david@saundersrealestate.com

Direct: **877.518.5263 x347** | Cell: **863.660.3138**

PROFESSIONAL BACKGROUND

David Hungerford, MBA, CCIM, SIOR is a Senior Advisor at Saunders Real Estate.

The firm serves as the premier commercial services provider of Central Florida. Throughout his career, David has closed on more than \$250 million across nearly all types of commercial properties and development land. David is a mapping and GIS specialist within the firm and formerly served as the firm's Director of Research. He prides himself on solving complex problems for his clients and stakeholders.

David graduated Cum Laude from Florida State University in Tallahassee, FL. He obtained a Bachelor of Science degree in real estate, a Bachelor of Science degree in finance, and a minor in Italian studies/language. While at FSU, he was an active member of the Florida State University Real Estate Society. David would later graduate with his Master's in Business Administration from Florida Southern College in Lakeland, FL where he was admitted into Beta Gamma Sigma and admitted as an adjunct real estate instructor.

David is an SIOR (Society of Industrial and Office Realtors) and a CCIM (Certified Commercial Investment Member) designee and has served in numerous leadership roles for the CCIM Florida West Coast District, including as President in 2024. He has experience as an expert witness in all subjects of property valuation and leasing.

David is a member of the Lakeland Association of Realtors® and has served on its Board of Directors and finance committee. He is also an active member of The International Council of Shopping Centers (ICSC). David is married and lives with his wife Aimee and children Eliana, Ezra, and Shepherd on a small farm in Lakeland, FL. They are proud members of Access Church.

David specializes in:

- Development Properties
- Industrial Properties
- Commercial Properties
- Real Estate Analytics

ADVISOR BIOGRAPHY



JOEY HUNGERFORD

Associate Advisor

joey@saundersrealestate.com

Direct: **877.518.5263 x348** | Cell: **863.660.3511**

PROFESSIONAL BACKGROUND

Joey Hungerford is an Associate Advisor at Saunders Real Estate in Lakeland, Florida.

Joey has a background in communications and political affairs, having served in various roles within the U.S. government. His prior posts include serving as the Communications Director for a Congresswoman in the United States House of Representatives, as Digital Director and Communications Advisor to the Chairman of the House Judiciary Committee, and as a personal travel videographer for the President of the United States of America.

Before relocating to Washington, D.C., Joey was born and raised in Lakeland, Florida, where he earned a Bachelor of Science degree in Communications, with an emphasis in Broadcasting, and a minor in Theology, from Southeastern University. During his academic tenure, Joey was an active student leader and concurrently began his professional career at Saunders Real Estate within the marketing department.

Joey is a member of the Lakeland Association of Realtors® and in the Lakeland REALTORS® Leadership Academy, class of 2025.

With his unique career experience and unmatched work ethic, Joey takes pride in his ability to build meaningful relationships while delivering exceptional service to his clients.

Joey and his wife, Hope, are proud parents of a son, Levi. They attend Family Worship Center in Lakeland.

Joey specializes in:

- Commercial Properties
- Industrial Real Estate
- Office Space



For more information visit www.saundersrealestate.com

HEADQUARTERS

1723 Bartow Road
Lakeland, FL 33801
863.648.1528

ORLANDO

605 E Robinson Street
Suite 410
Orlando, FL 32801
407.516.4300

NORTH FLORIDA

356 NW Lake City Avenue
Lake City, FL 32055
352.364.0070

GEORGIA

203 E Monroe Street
Thomasville, GA 31792
229.299.8600

ARKANSAS

112 W Center St, Suite 501
Fayetteville, AR 72701
479.582.4113

